

Clear Prop!

ADVANCED



HH-2D SEASPRITE

1:72
model # 72018



scale model kit

MAIN ROTOR DIAMETER: 187 mm ✪ LENGTH: 223 mm ✪ NUMBER OF PARTS: 254 pcs

- 1** stages of assembly
- ?** optional
- A** variants of assembly
- glue by super glue
- A1** part number
- do not glue
- fill with putty
- make a hole
- apply decals
- detach with knife
- apply the adhesive mask
- paint
- bend
- repeat the operation N times

SH-2 Seasprite
Role
Manufacturer
First flight
Primary user
Number built

Utility Helicopter
Kaman Aircraft Corporation
2 July 1959 (HU2K-1)
United States Navy
184

The Kaman SH-2 Seasprite is a ship-based helicopter originally developed and produced by American manufacturer Kaman Aircraft Corporation. It has been typically used as a compact and fast-moving rotorcraft for utility missions.

During 1962, the initial UH-2 model commenced its operational service with the U.S. Navy. The U.S. Navy quickly determined that the helicopter's capabilities were greatly restricted by its single engine; thus, the service ordered Kaman to retrofit all of its Seasprites into a more capable twin-engine arrangement instead; when furnished with a pair of engines, the Seasprite was capable of attaining an airspeed of 130 knots and operating at a range of up to 411 nautical miles. The U.S. Navy would operate a total fleet of nearly 200 Seasprites to perform a variety of missions, ranging from anti-submarine warfare (ASW) operations, search and rescue (SAR) and utility transport. Under typical operational conditions, several UH-2s would be deployed upon each of the U.S. Navy's aircraft carriers in order to perform plane guard and SAR missions.

During the 1970s, the conversion of UH-2s to the SH-2 anti-submarine configuration provided the U.S. Navy with its first dedicated ASW helicopter capable of operating from vessels other than its aircraft carriers. The compact size of the SH-2 allowed the type to be operated from flight decks that were too small for the majority of helicopters; this factor would later play a role in the U.S. Navy's decision to acquire the improved SH-2F during the early 1980s.

REQUIRED PAINTS

- | | | | | | | | |
|--|--|---|--|--|--|---|---|
| A MR. COLOR 339
A.MIG-0908
ENGINE GRAY | B MR. COLOR 98
A.MIG-0129
FLUORESCENT
RED ORANGE | C MR. COLOR 329
A.MIG-0125
ORANGE YELLOW | D MR. COLOR 3
A.MIG-0049
INSIGNIA RED | E MR. COLOR 1
A.MIG-0050
WHITE | F MR. COLOR 2
A.MIG-0046
BLACK | G MR. COLOR 8
A.MIG-0195
SILVER | H MR. COLOR 337
A.MIG-0210
BLUE GRAY |
| I MR. COLOR 307
A.MIG-0208
DARK GHOST
GRAY | J MR. COLOR 55
A.MIG-0056
KHAKI | K MR. COLOR 137
A.MIG-0033
TIRE BLACK | L MR. COLOR 61
A.MIG-0187
BURNT IRON | M MR. COLOR 325
A.MIG-0241
GRAY | N MR. COLOR 47
A.MIG-0093
RED CRYSTAL | O MR. COLOR 138
A.MIG-0092
GREEN CRYSTAL | AMMO
by MIG Jimenez |

THIS MODEL IS PRODUCED FOR EXPERIENCED MODELERS OVER 14 YEARS

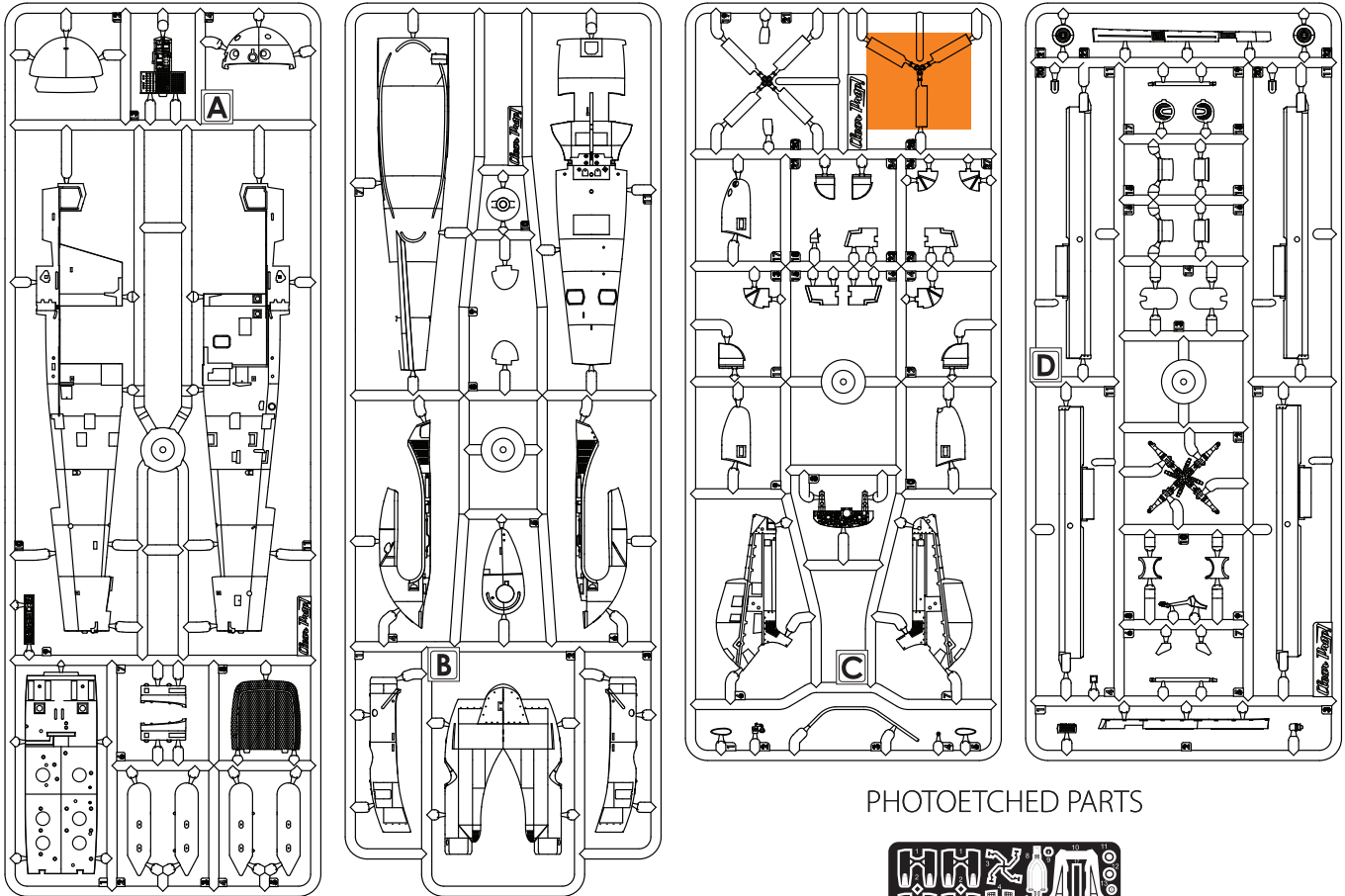

PHOTOETCHED PARTS

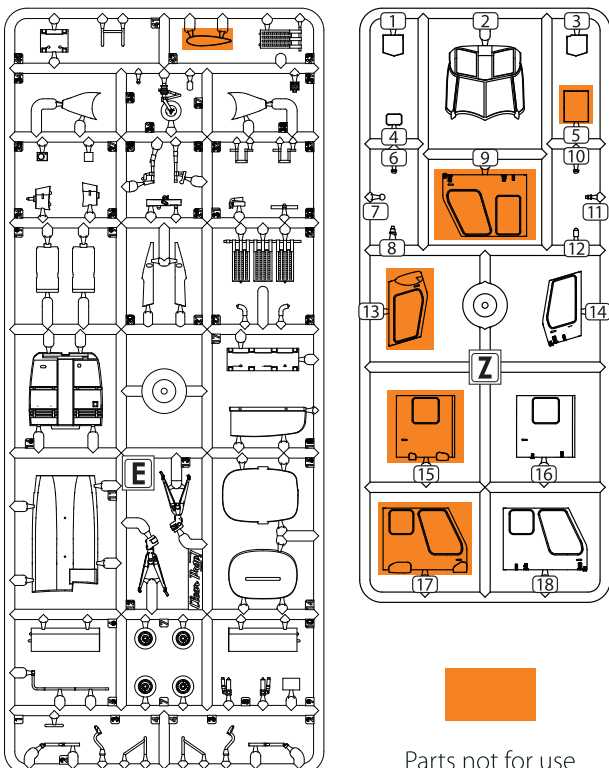
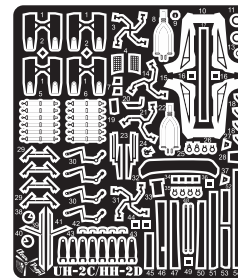

Parts not for use

DECAL SHEETS

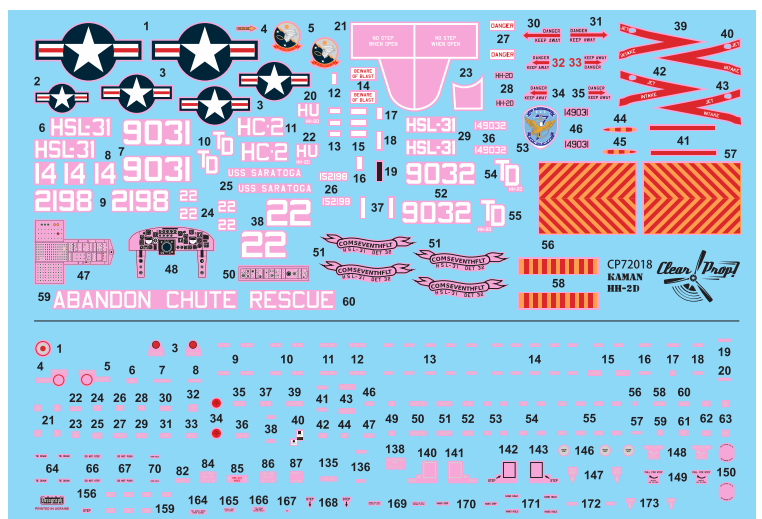

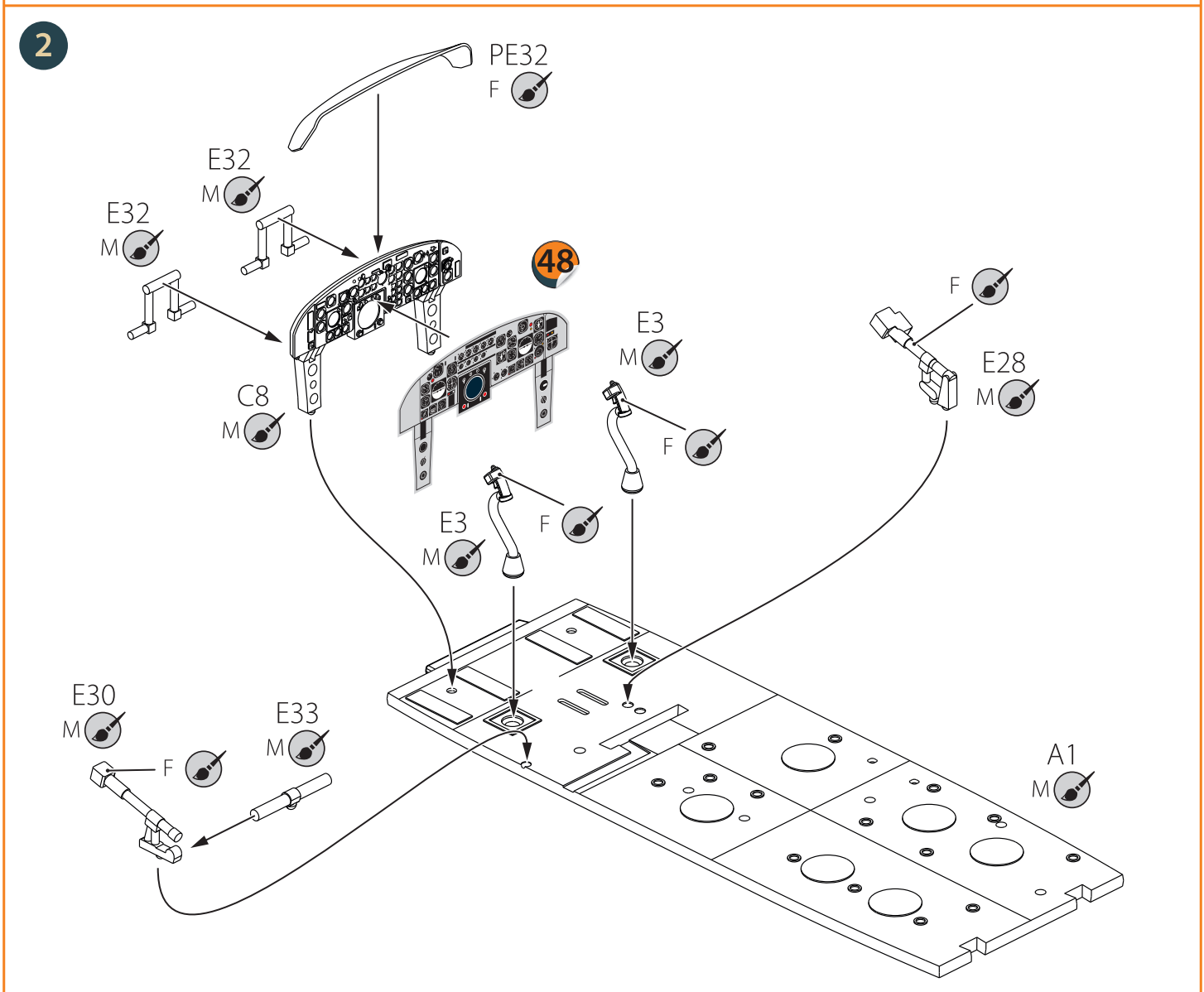
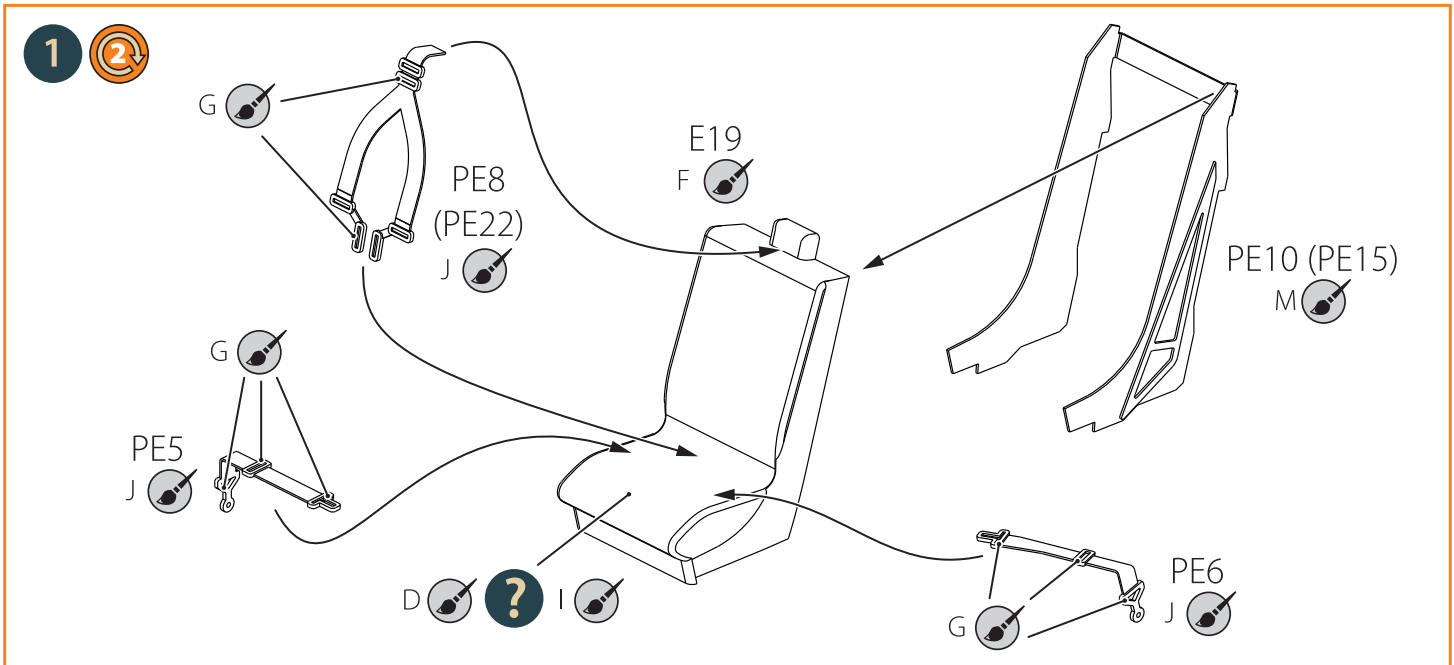

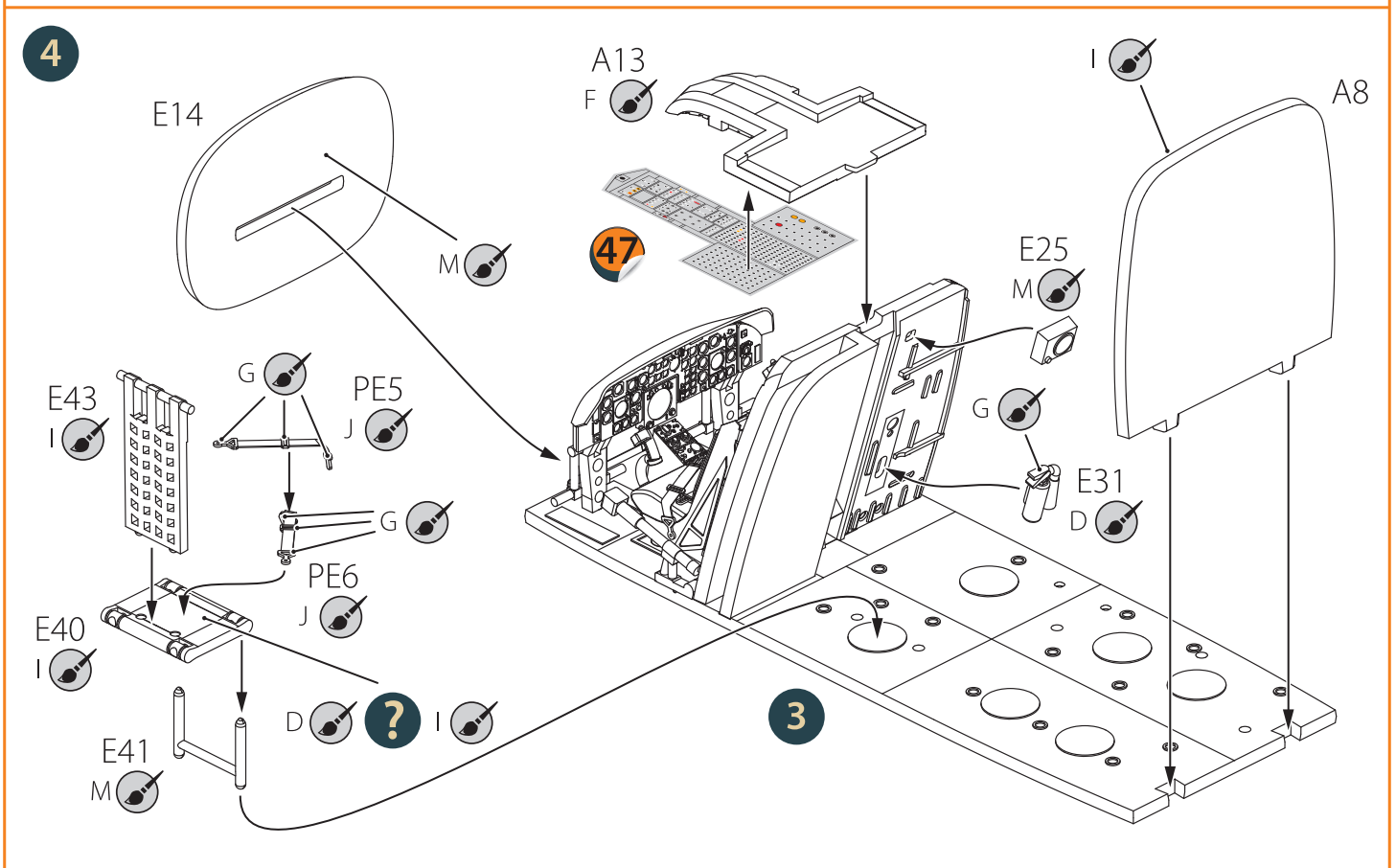
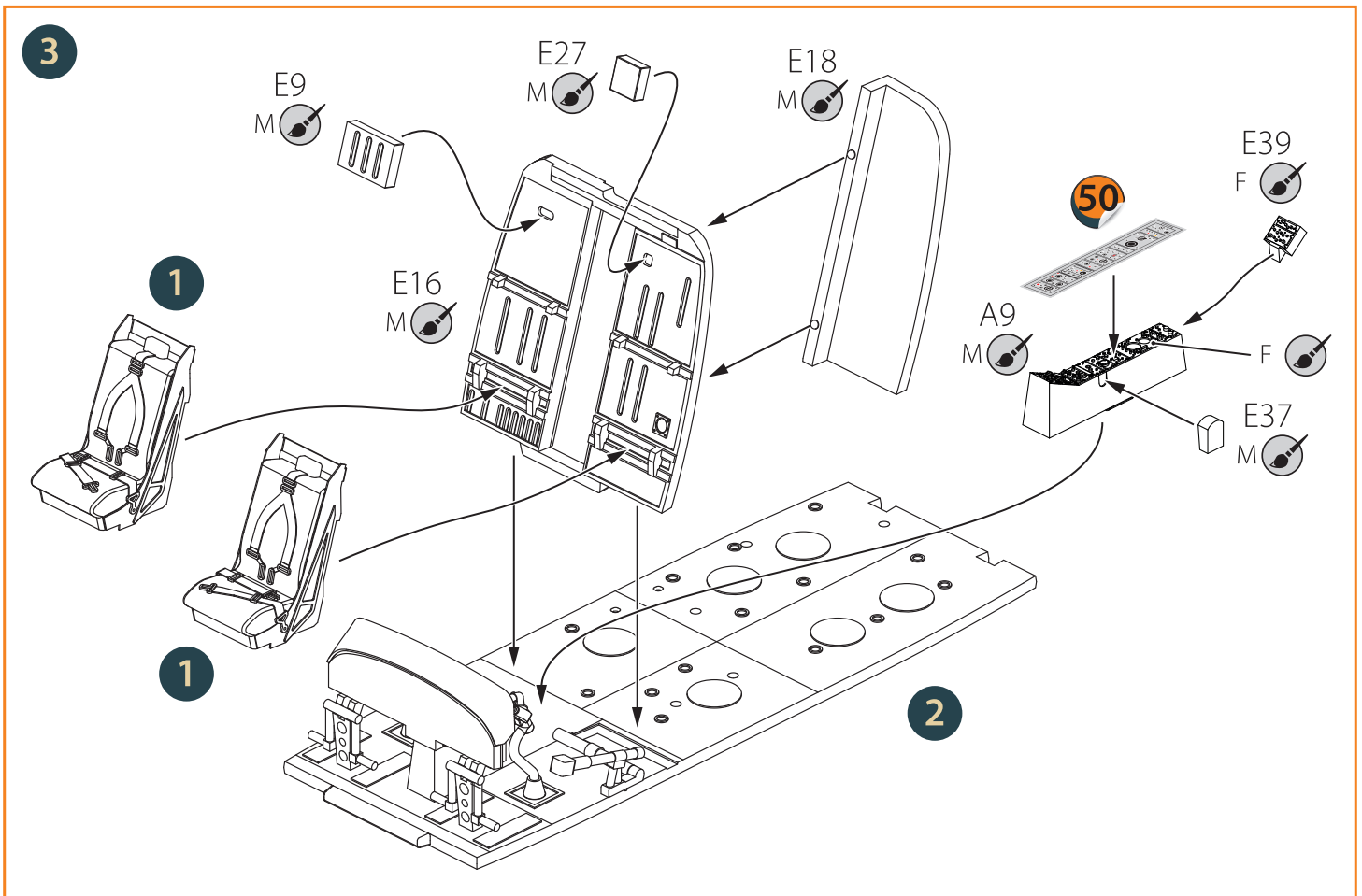

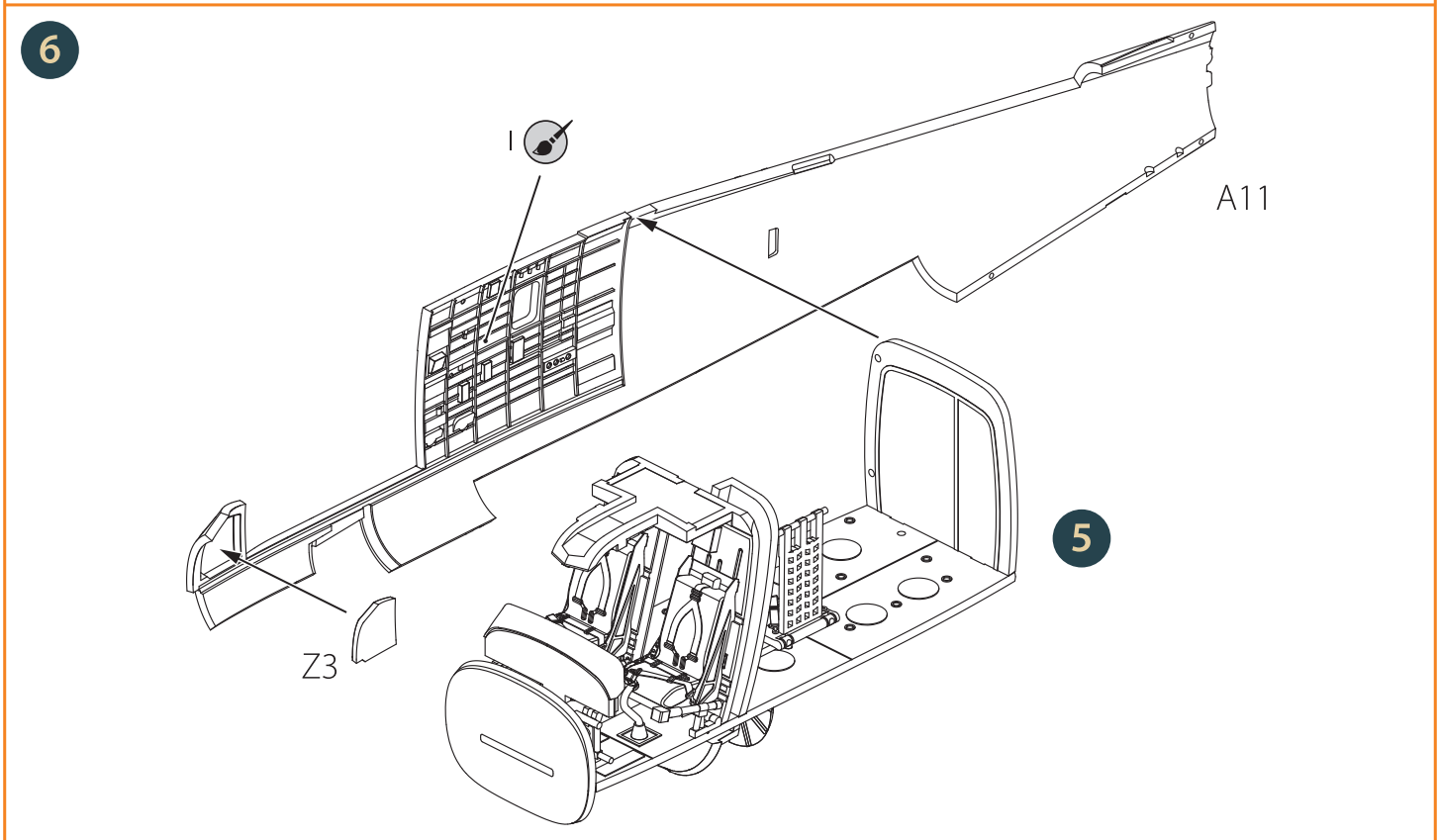
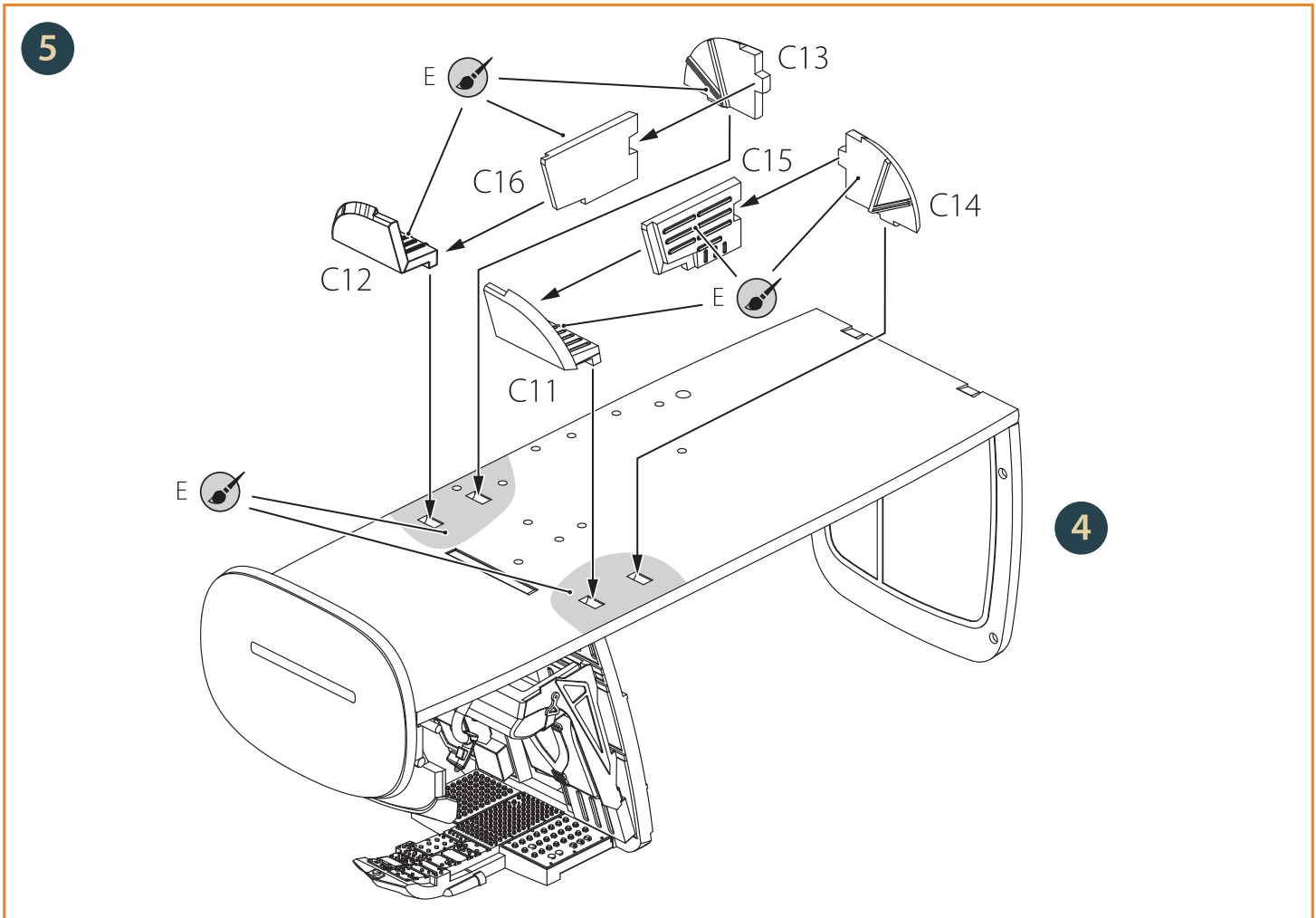

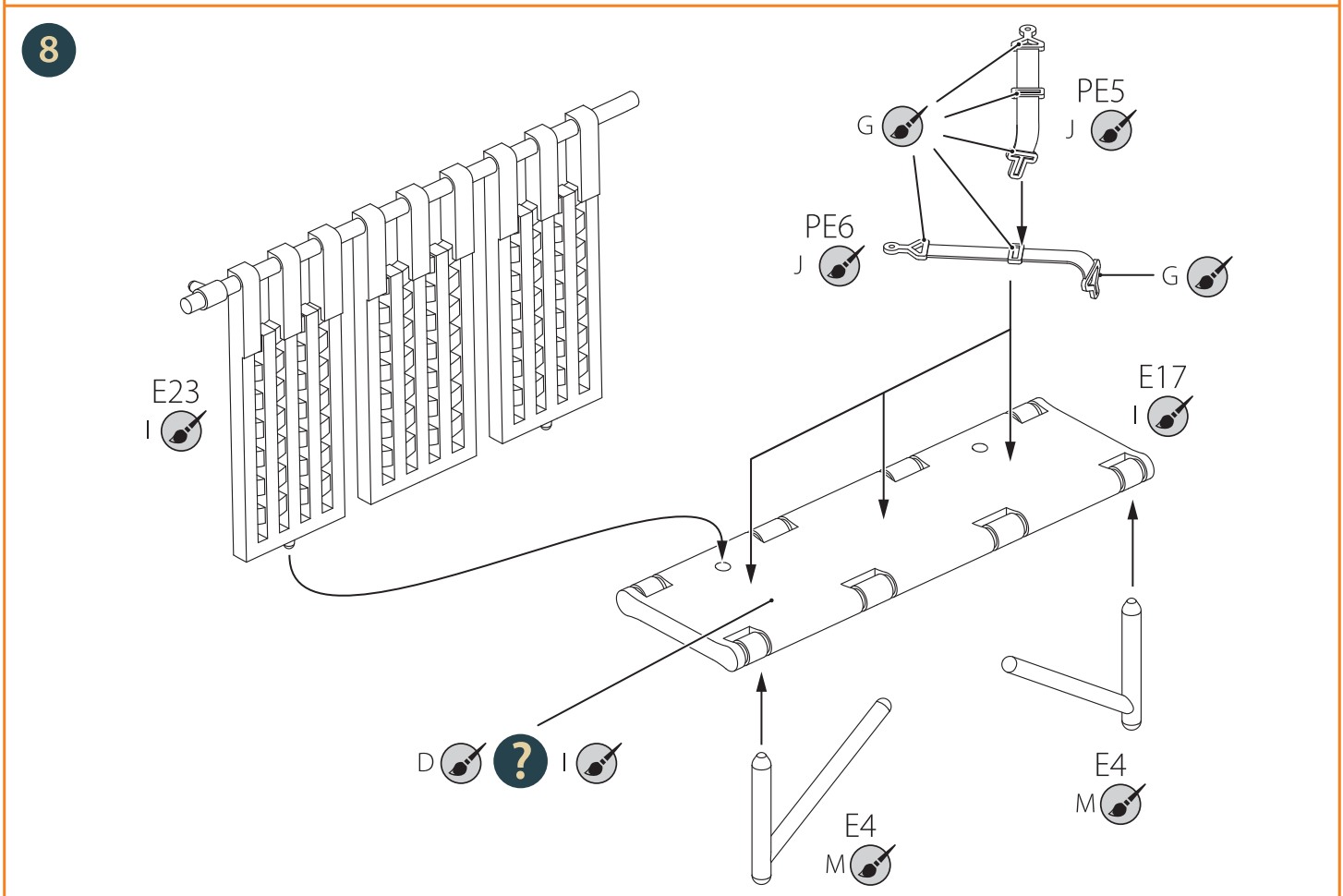
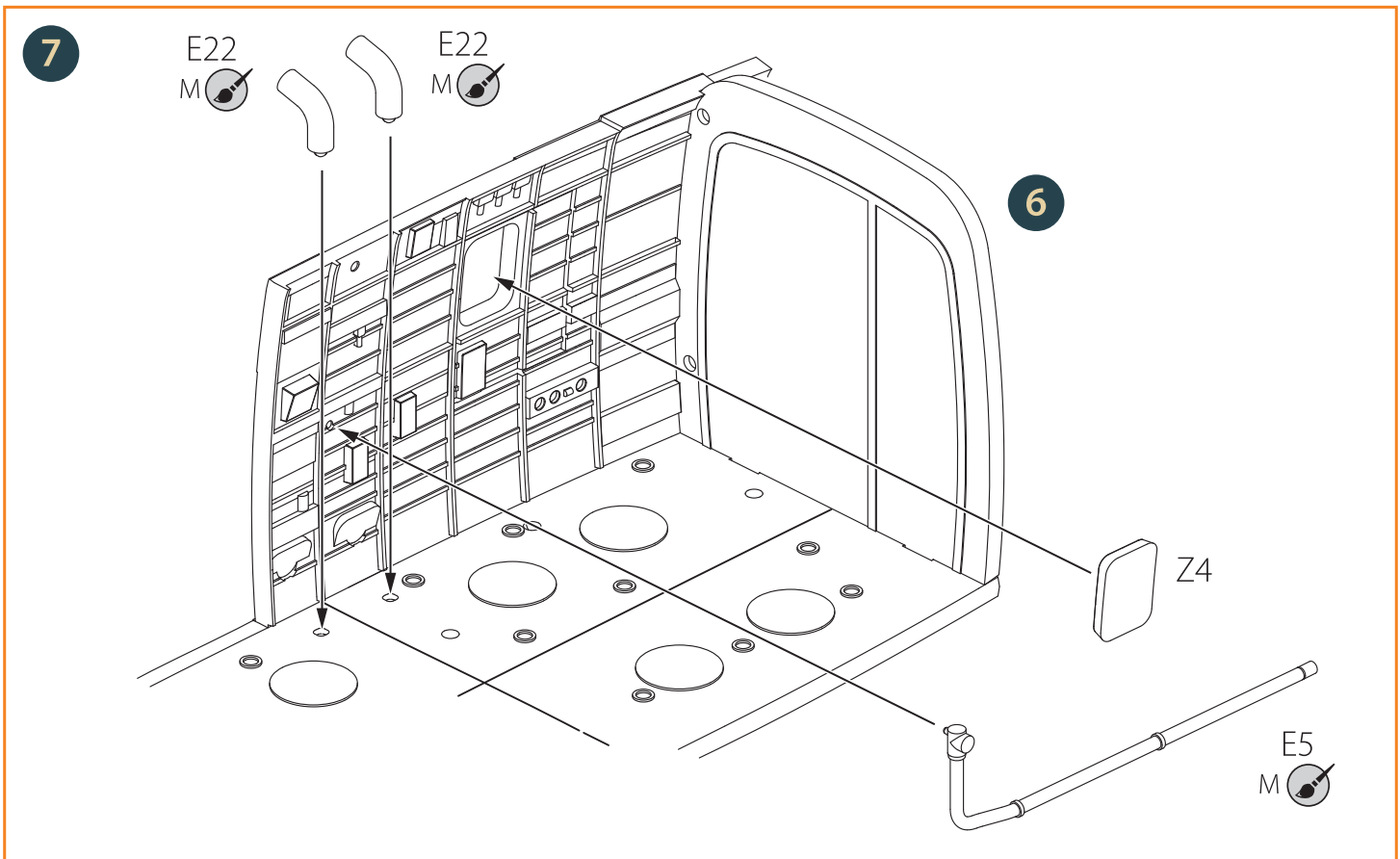

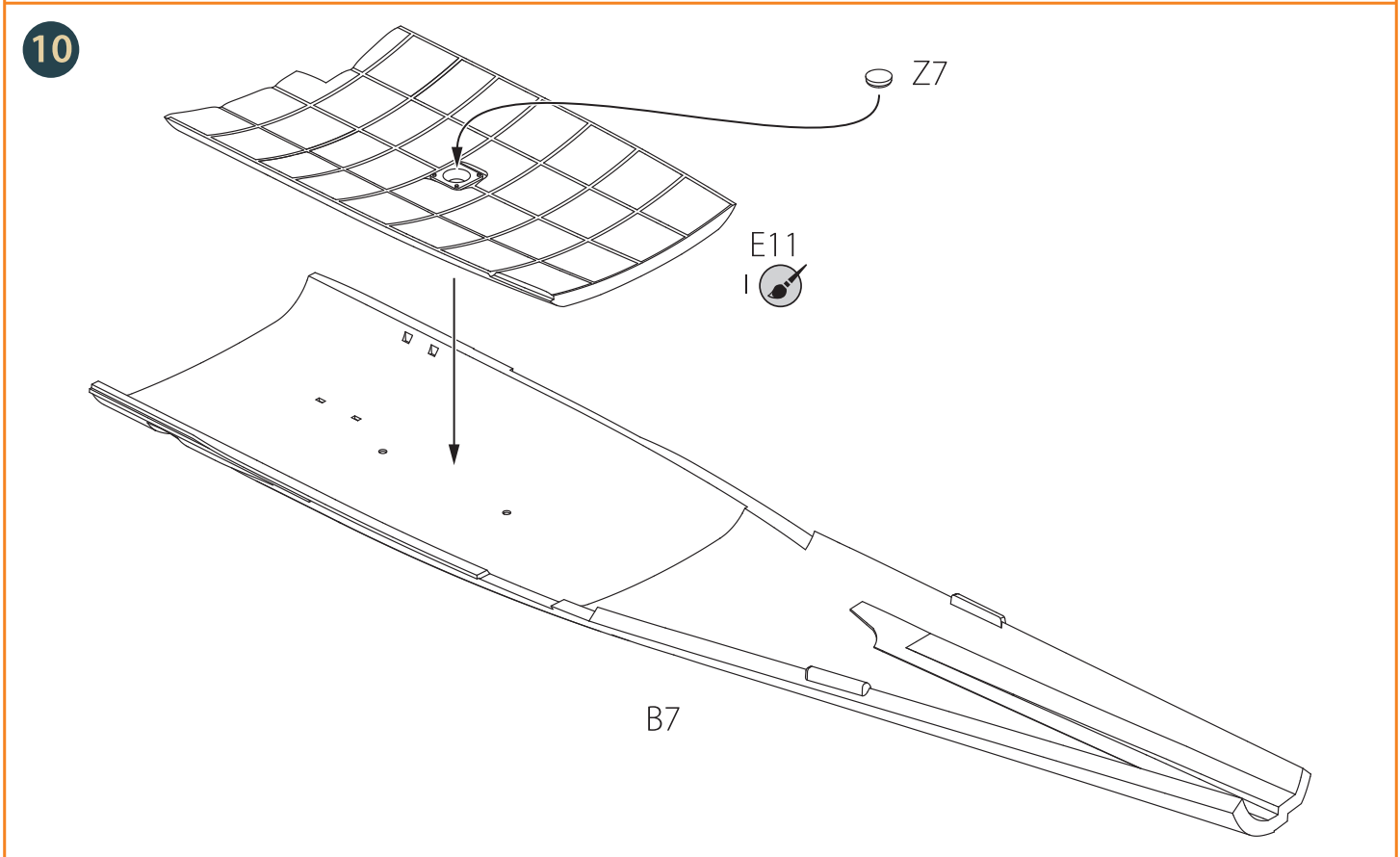
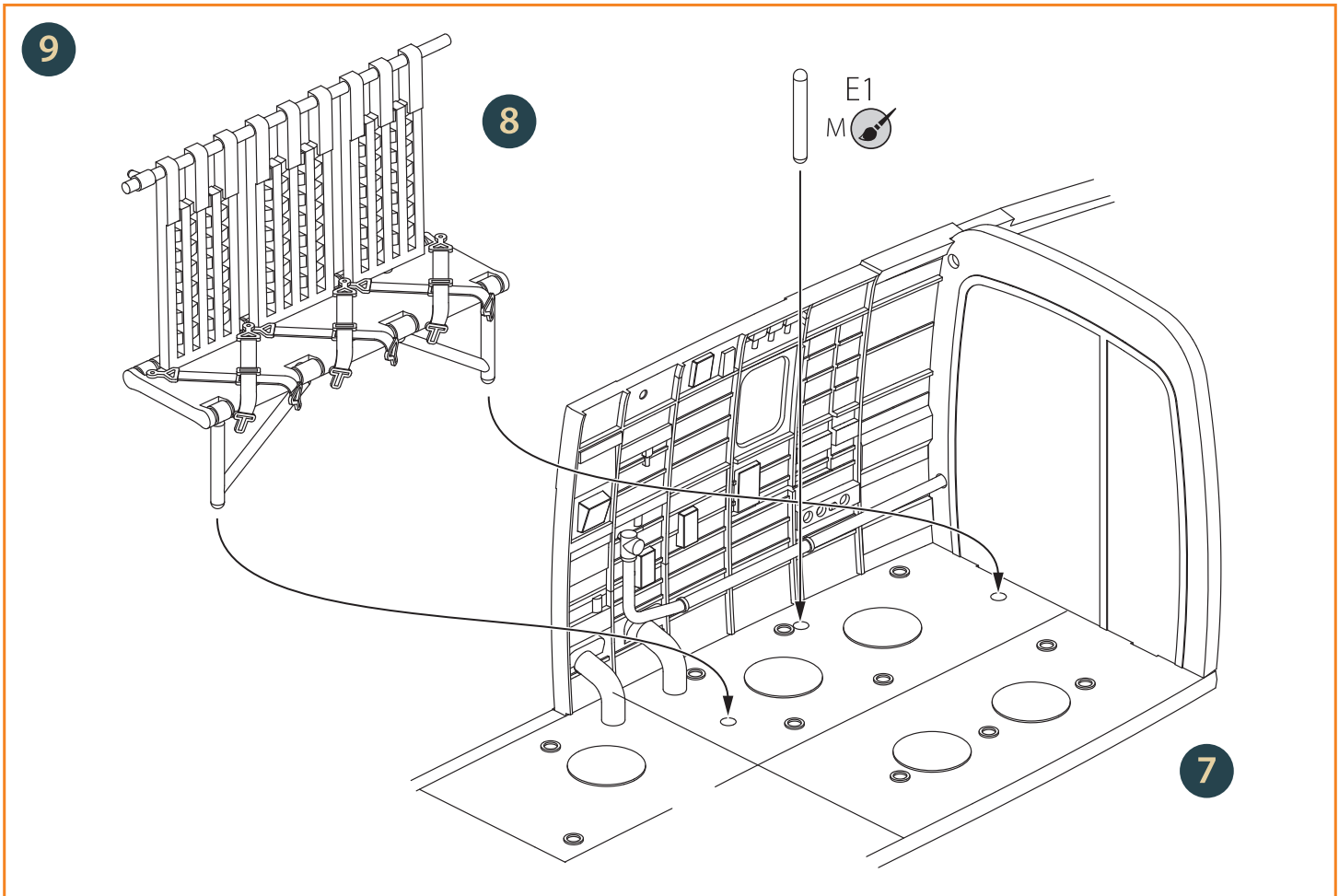

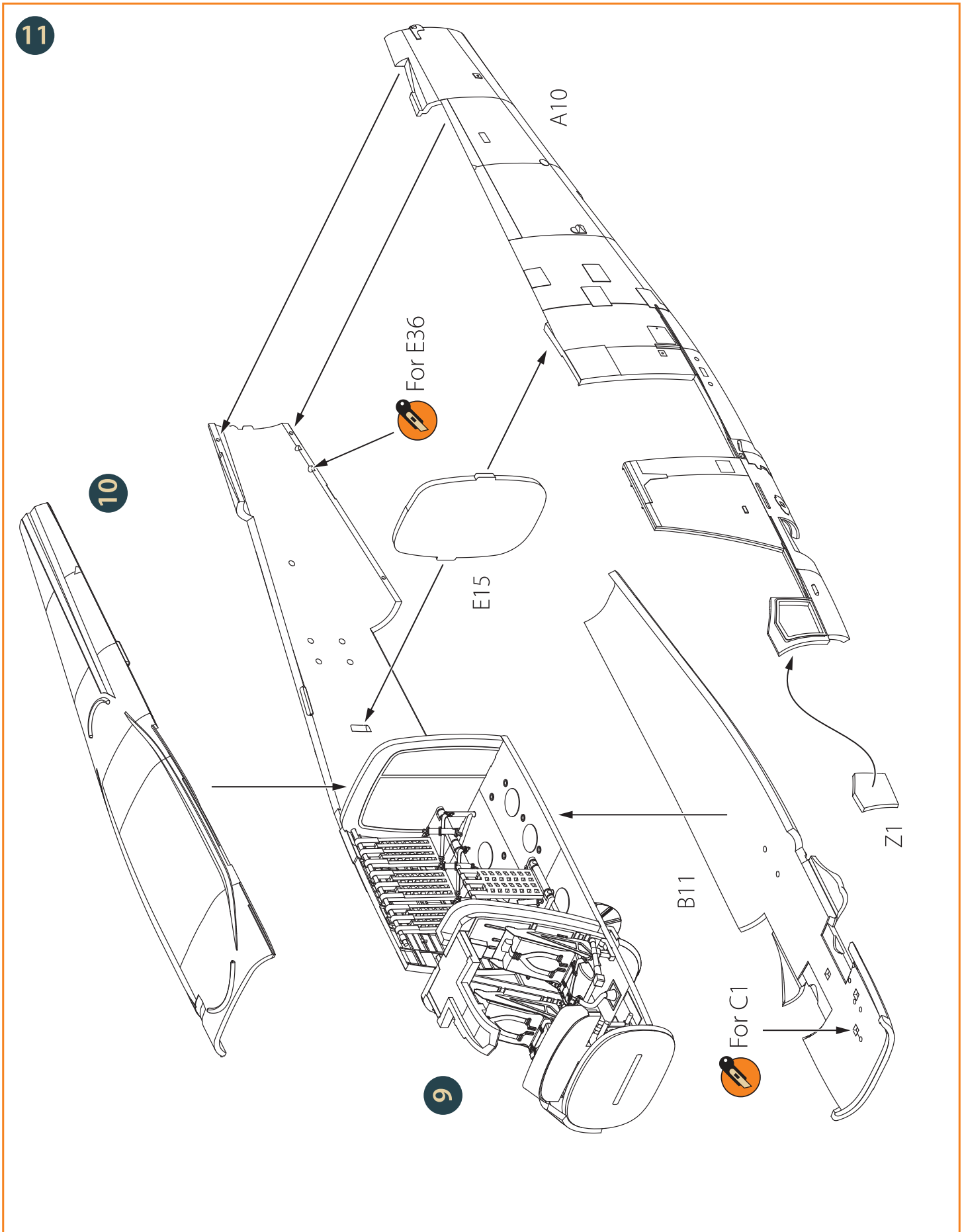

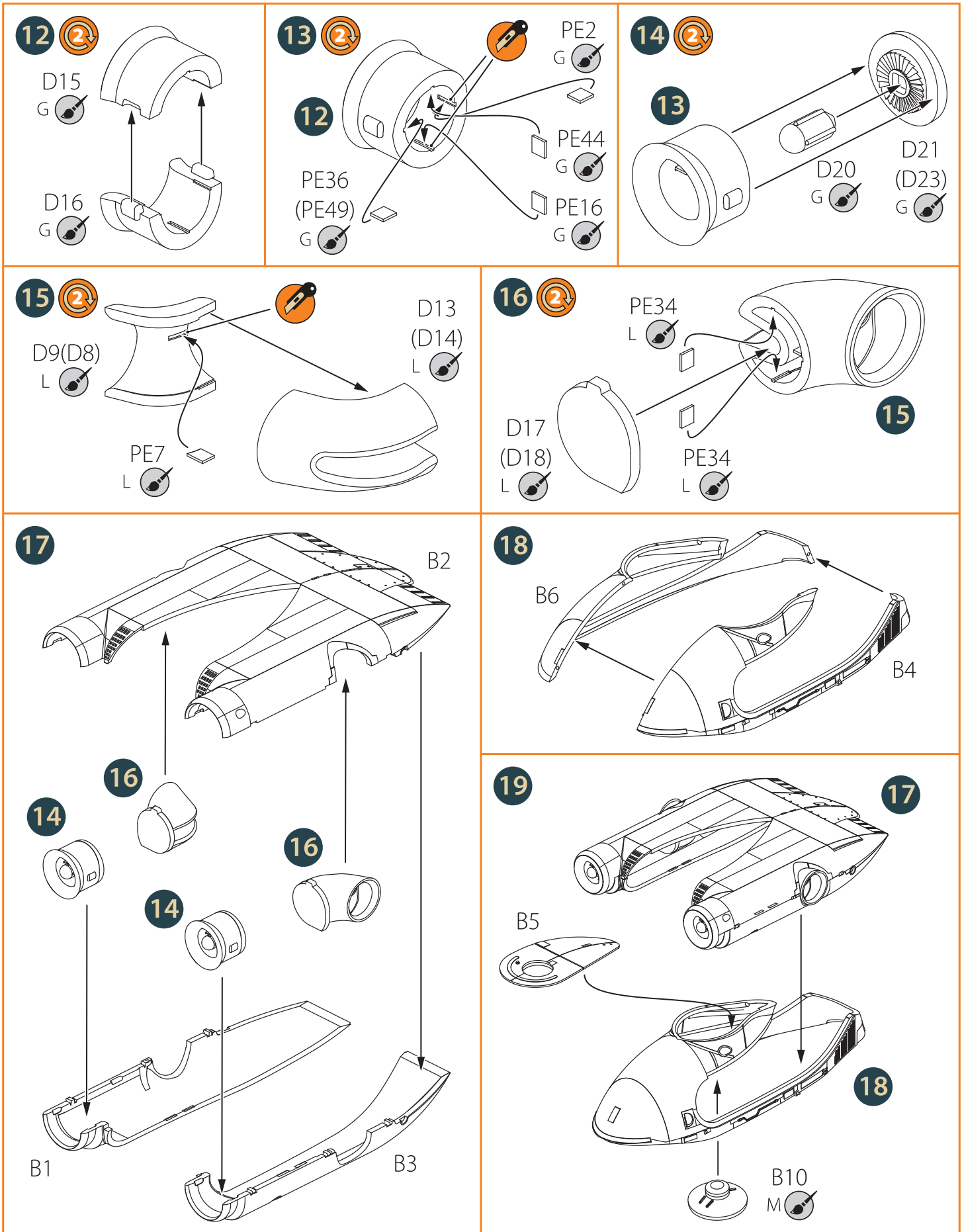

20

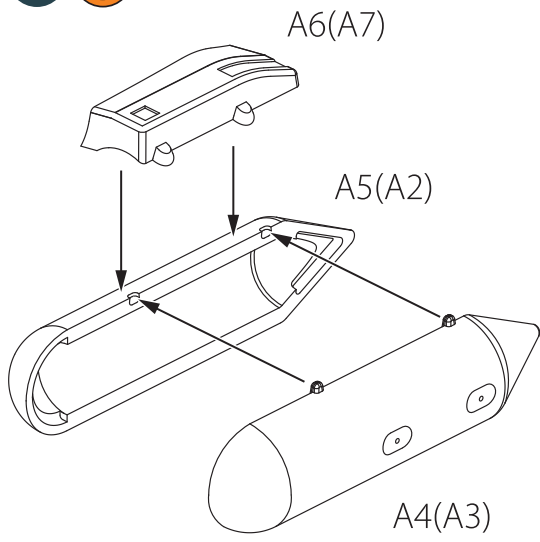

21

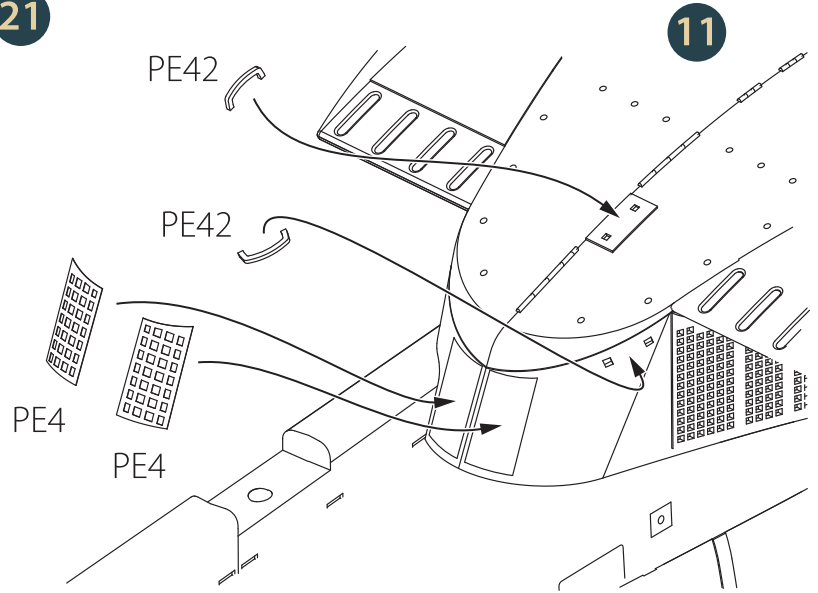

22

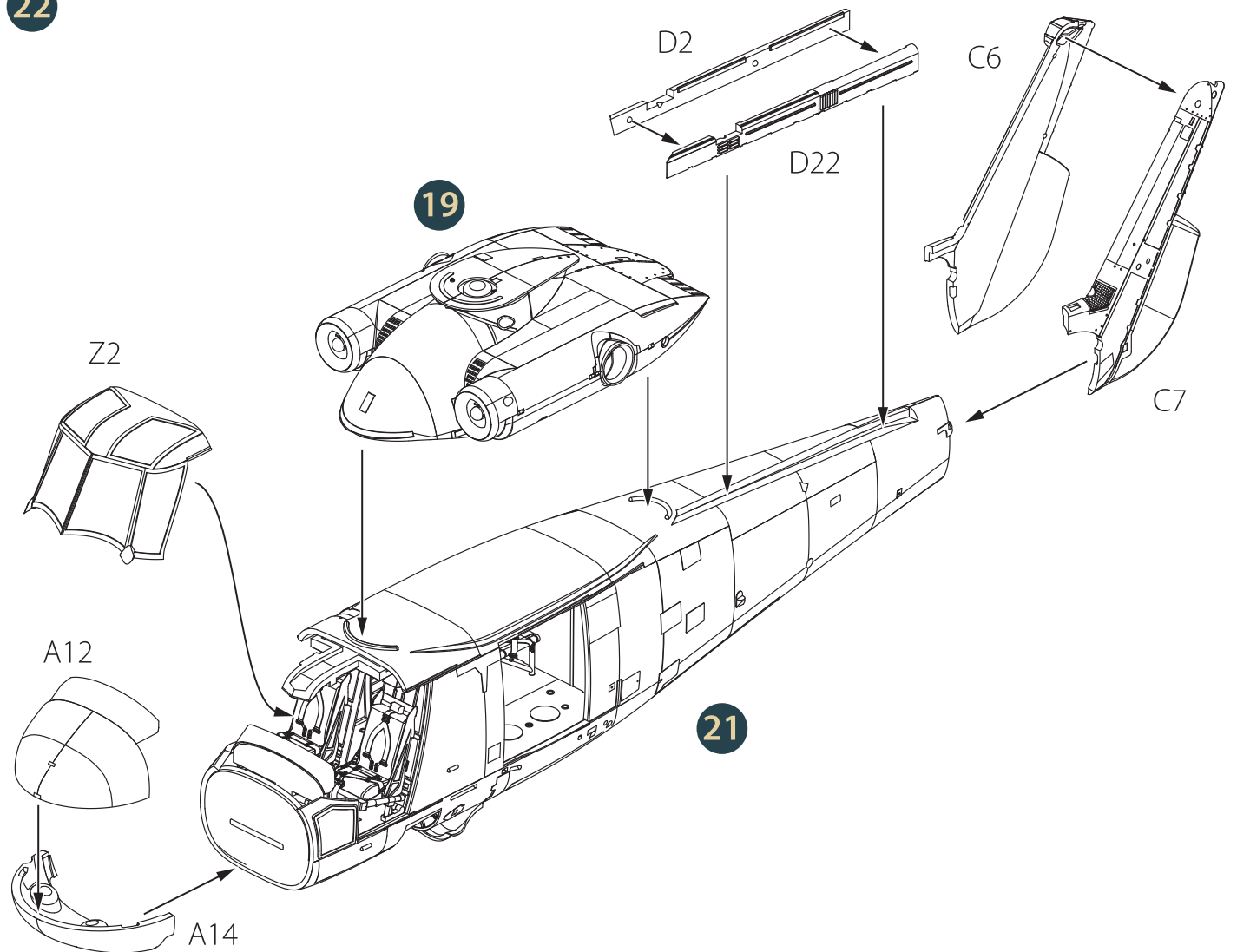

23

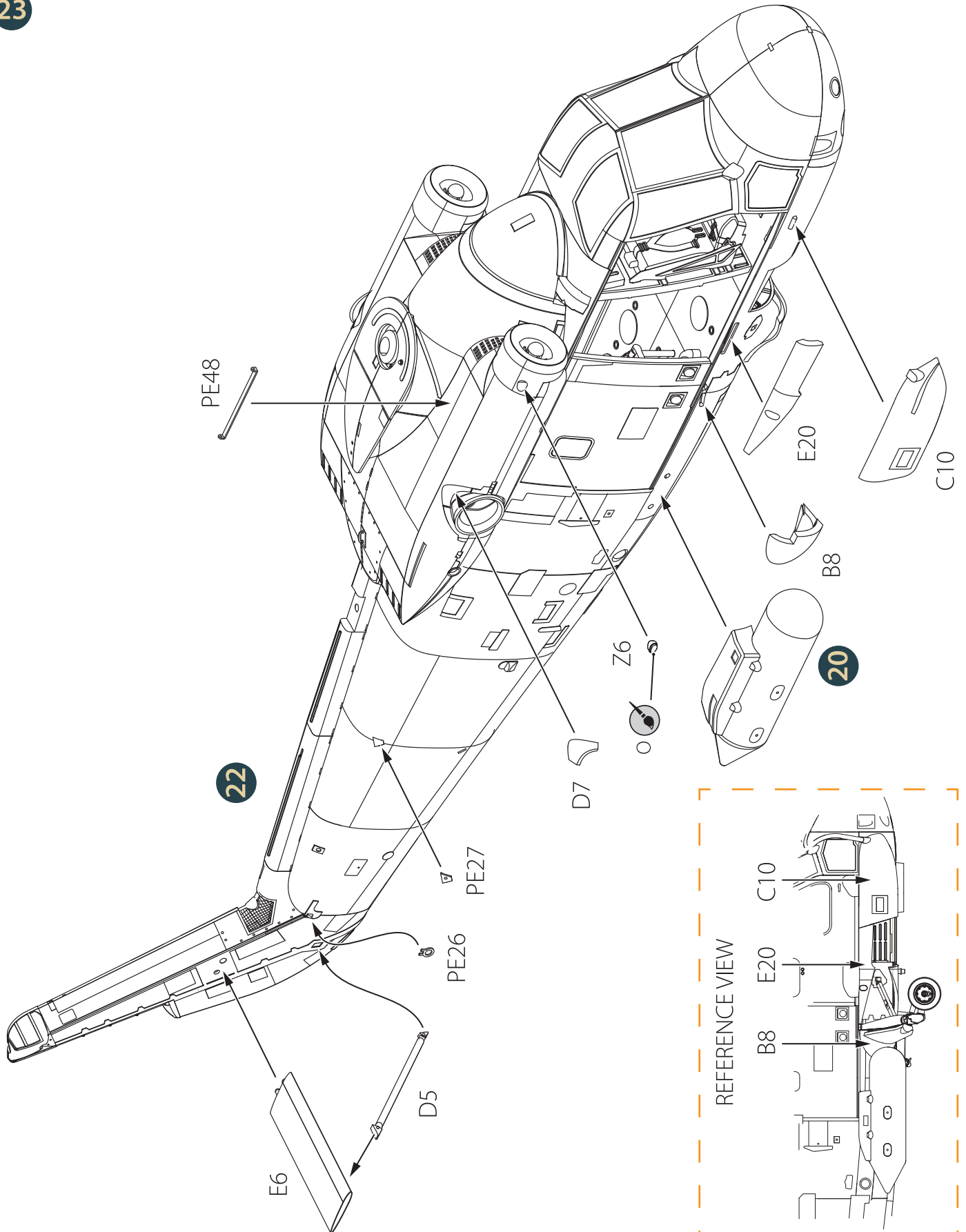

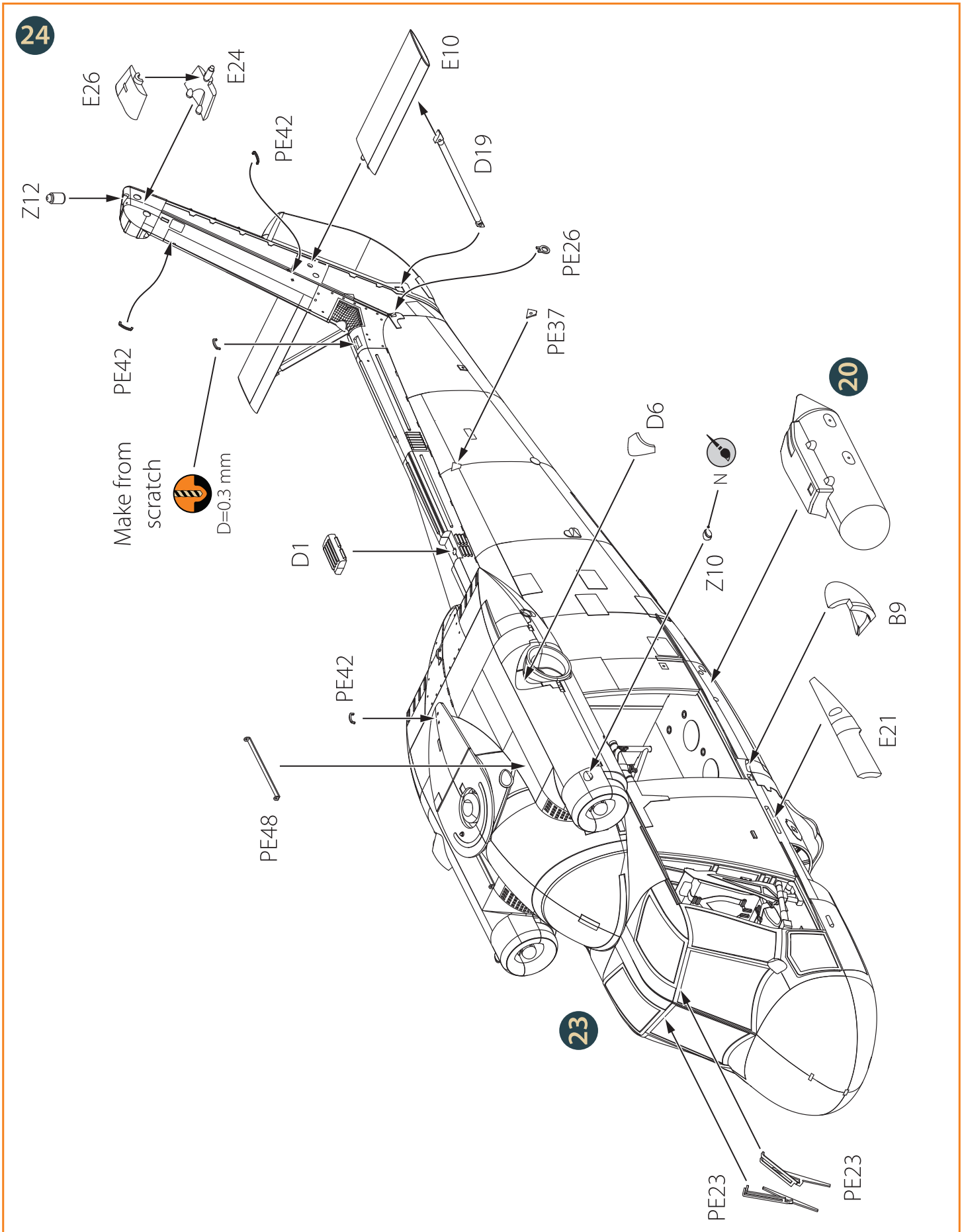

25

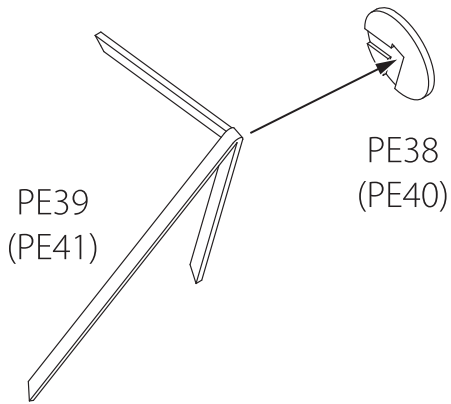

26

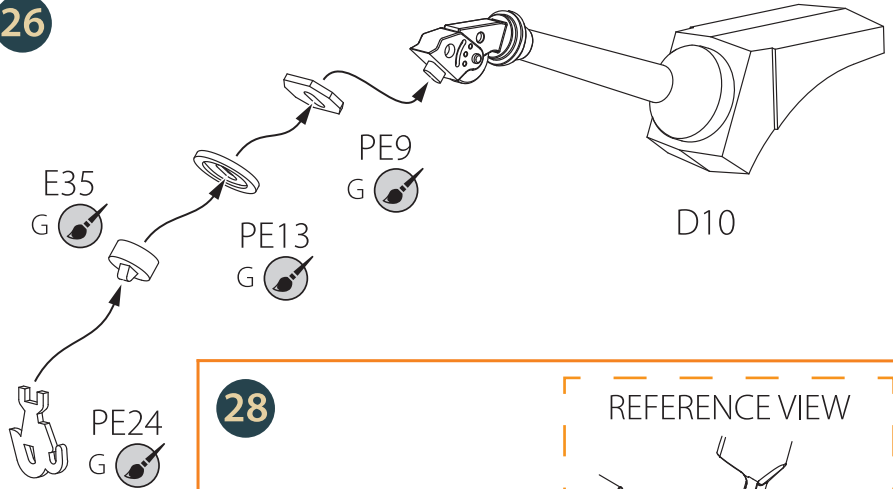

27

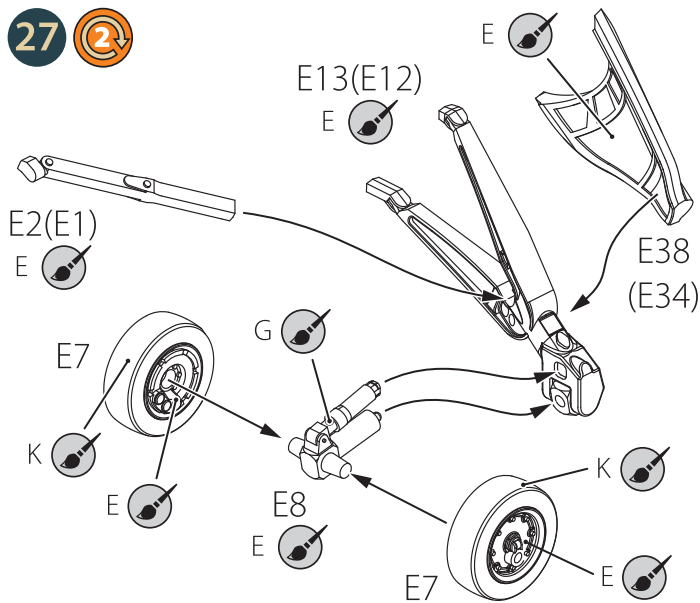

28

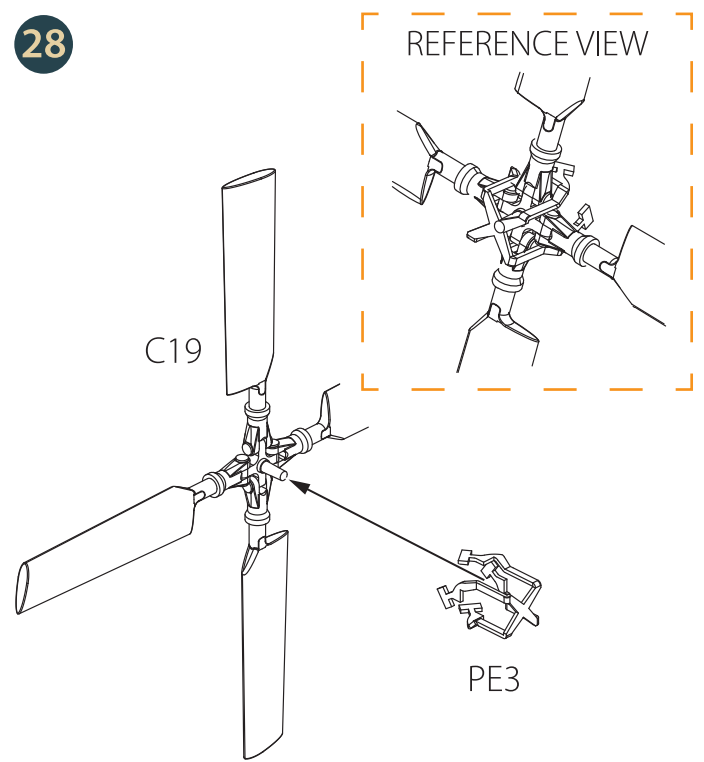

29

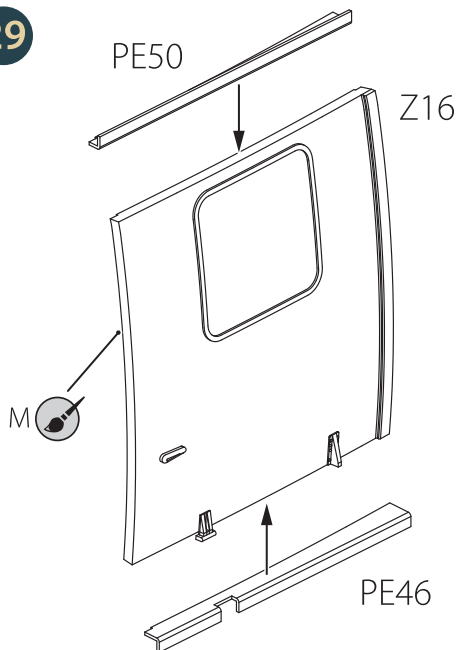

30

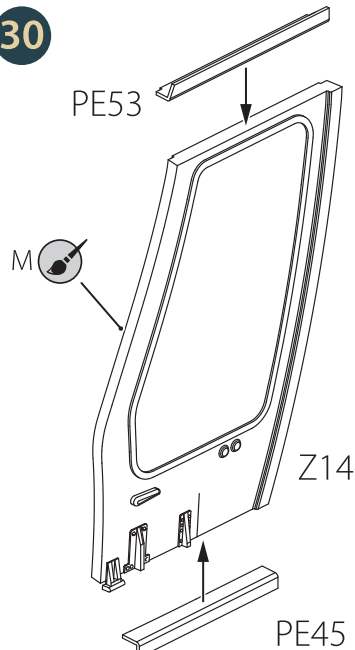

31

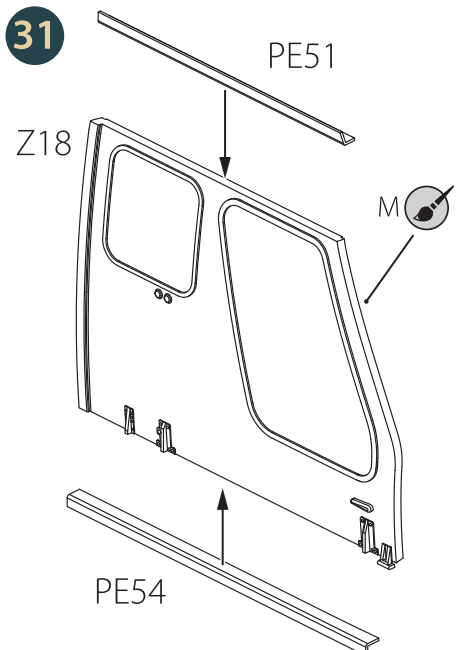



32

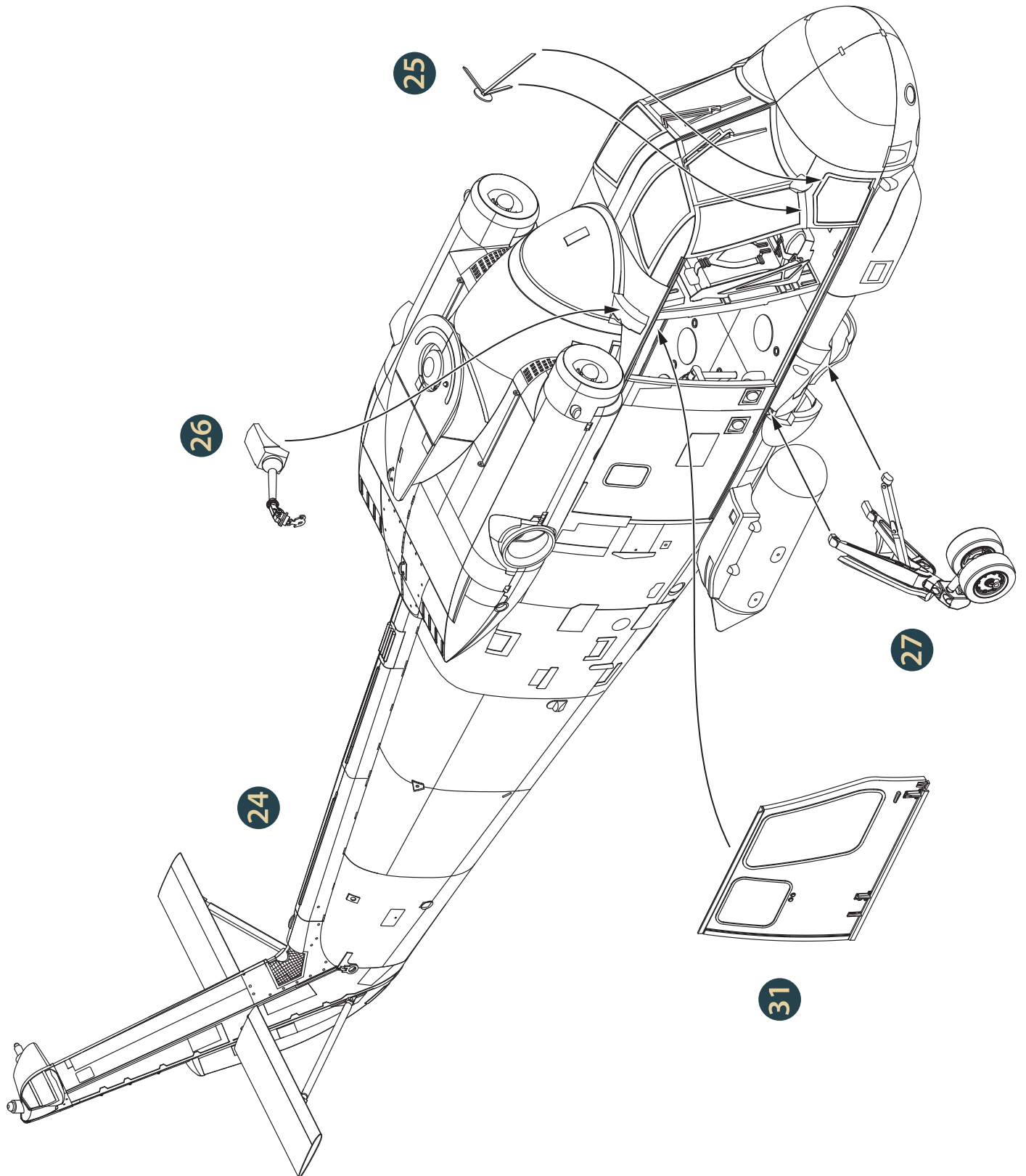

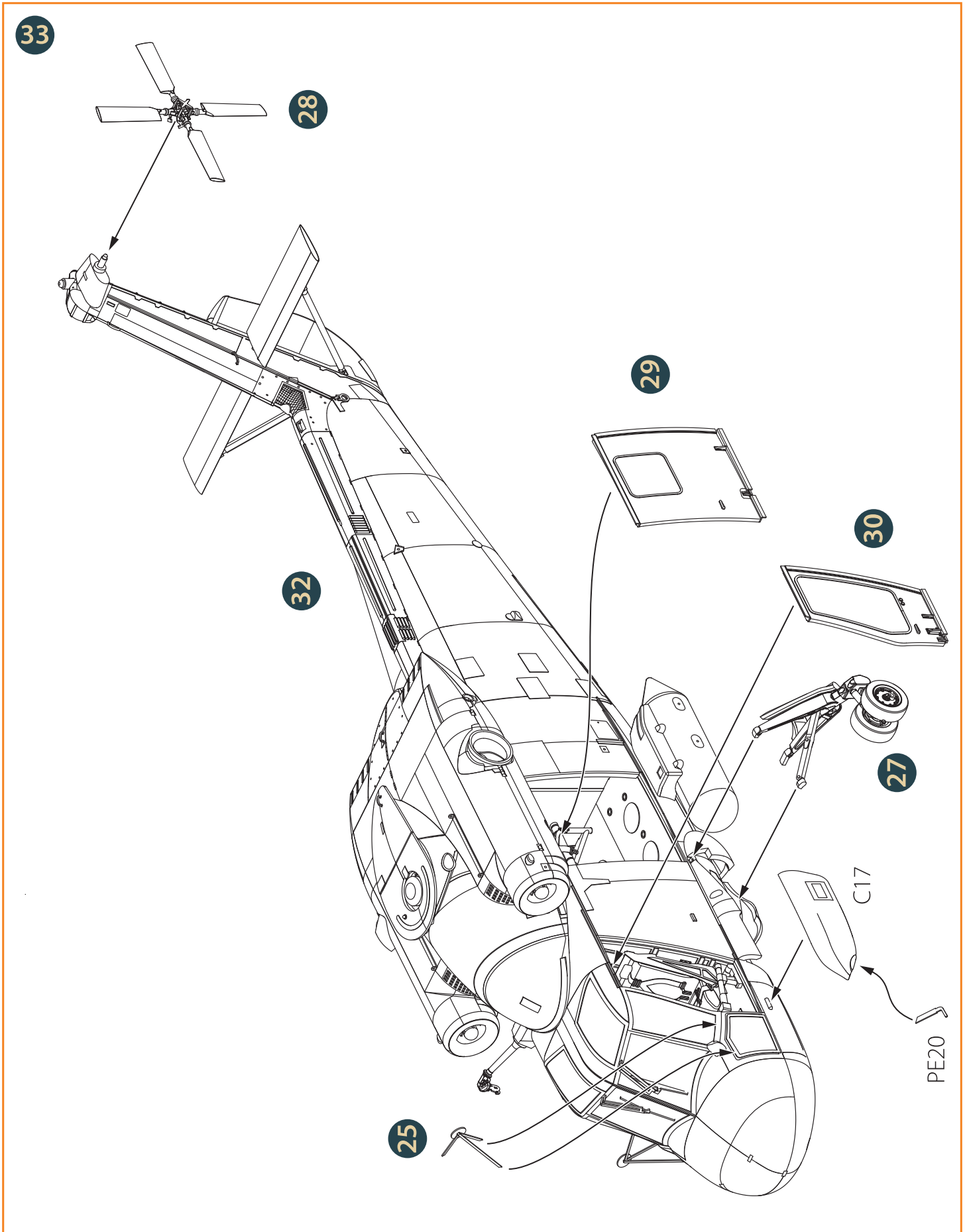

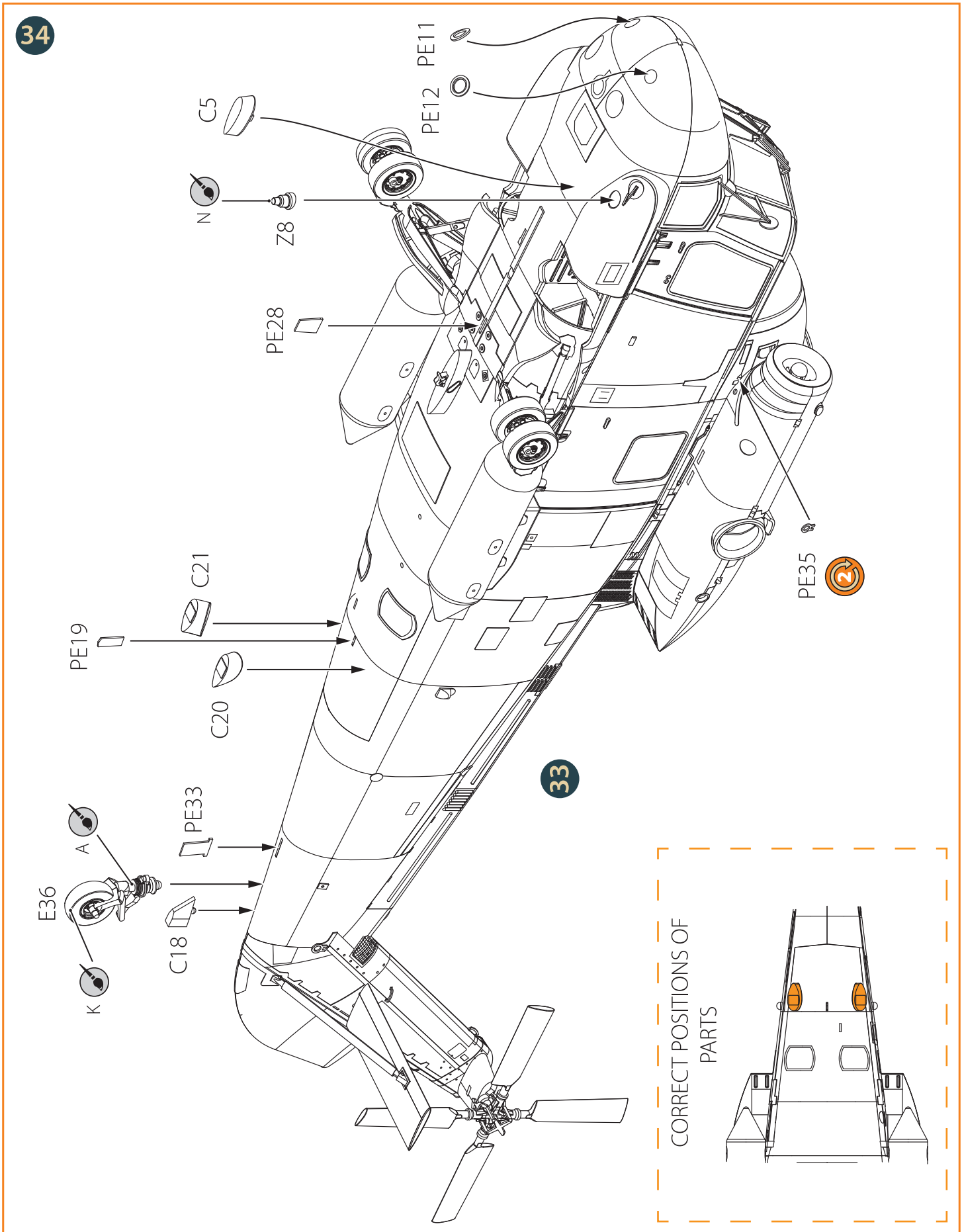

35

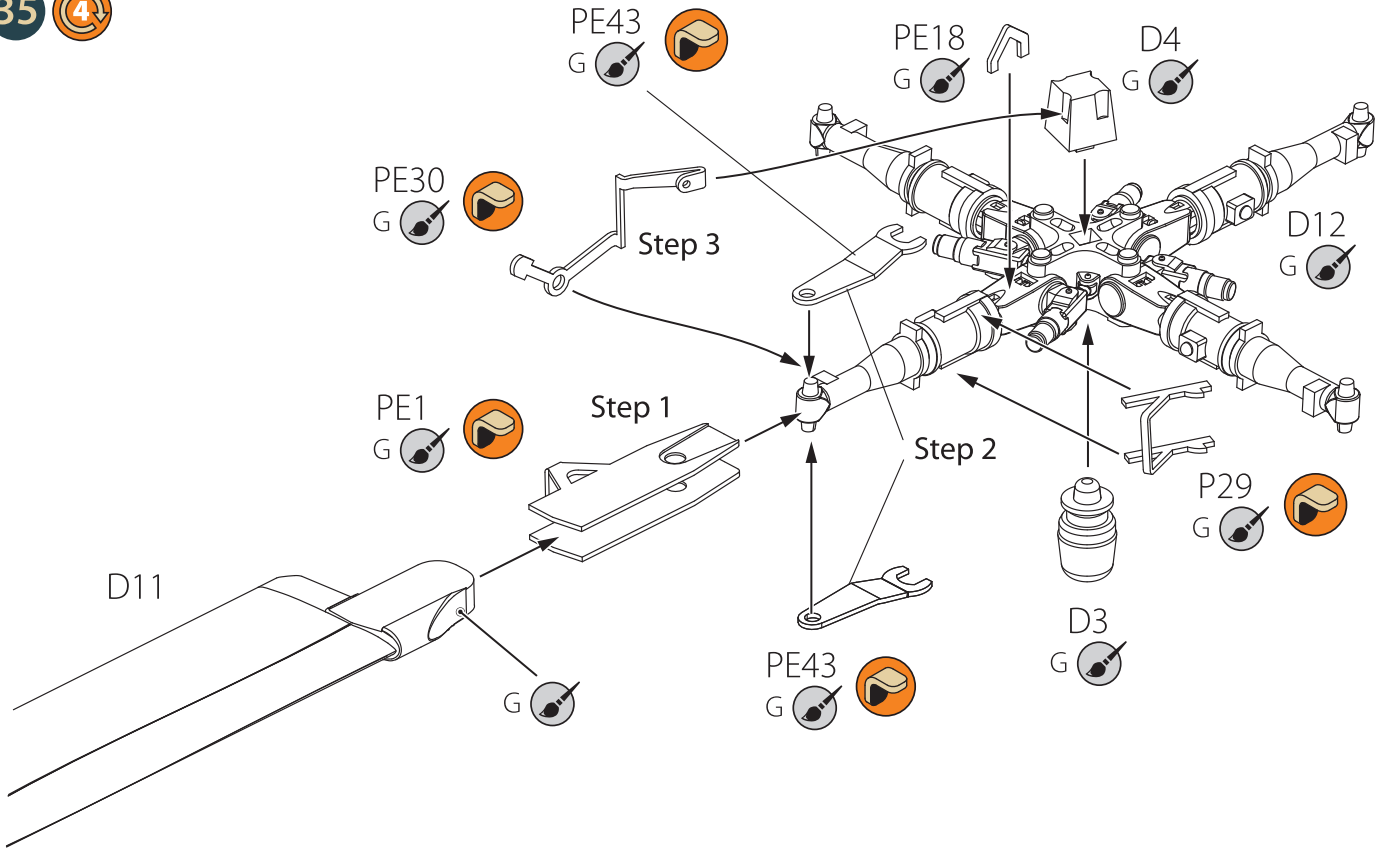

36

CORRECT VIEW OF MAIN ROTOR HUB

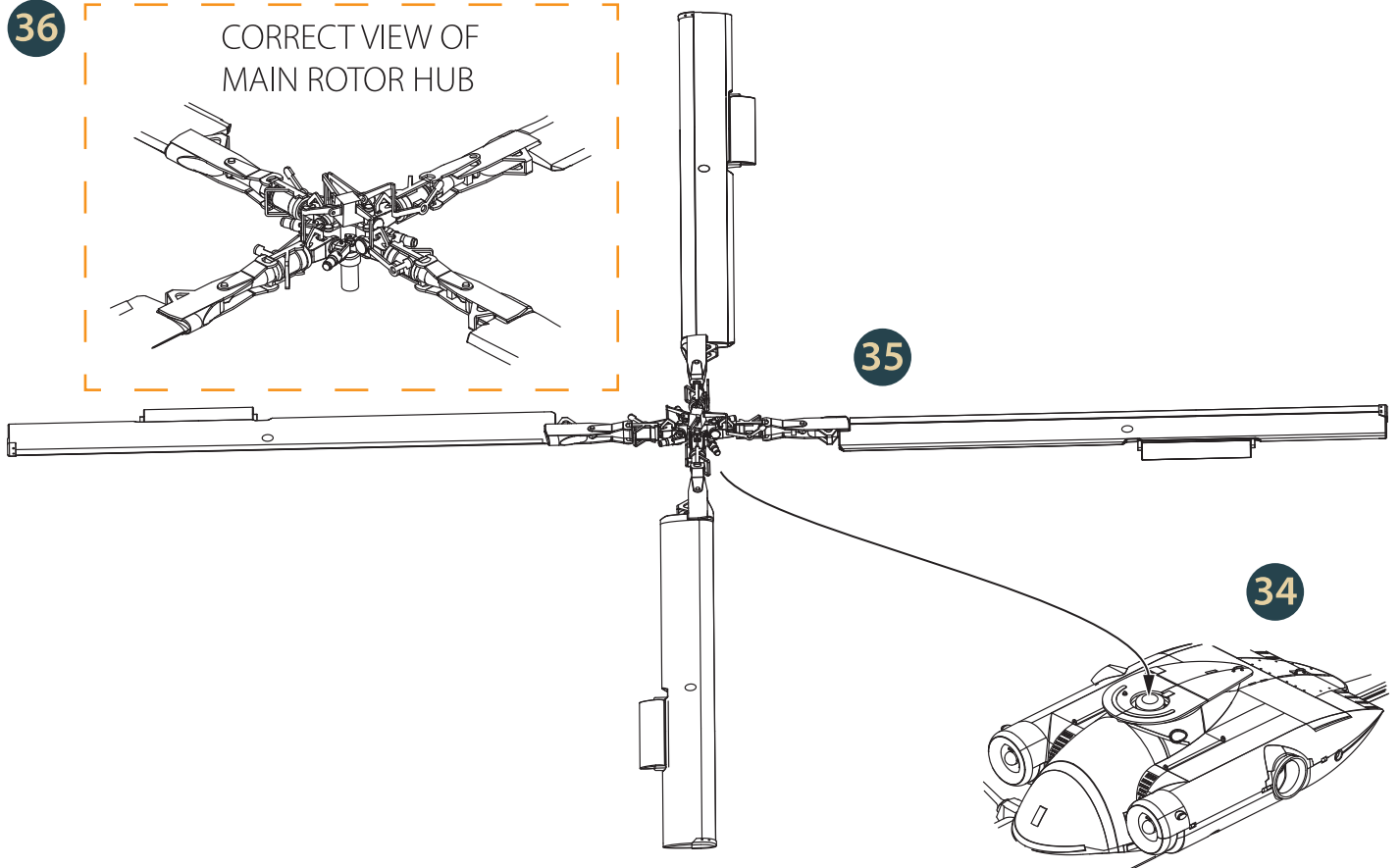

- | | | | | | | | |
|--|--|---|------------------------------------|------------------------------------|-------------------------------------|--|--|
| A | C | D | E | F | G | H | O |
| MR. COLOR 339
A.MIG-0908
ENGINE GRAY | MR. COLOR 329
A.MIG-0125
ORANGE YELLOW | MR. COLOR 3
A.MIG-0049
INSIGNIA RED | MR. COLOR 1
A.MIG-0050
WHITE | MR. COLOR 2
A.MIG-0046
BLACK | MR. COLOR 8
A.MIG-0195
SILVER | MR. COLOR 337
A.MIG-0210
BLUE GRAY | MR. COLOR 138
A.MIG-0092
GREEN CRYSTAL |

① Kaman HH-2D Seasprite TD-14 149031, HSL-31, 1981

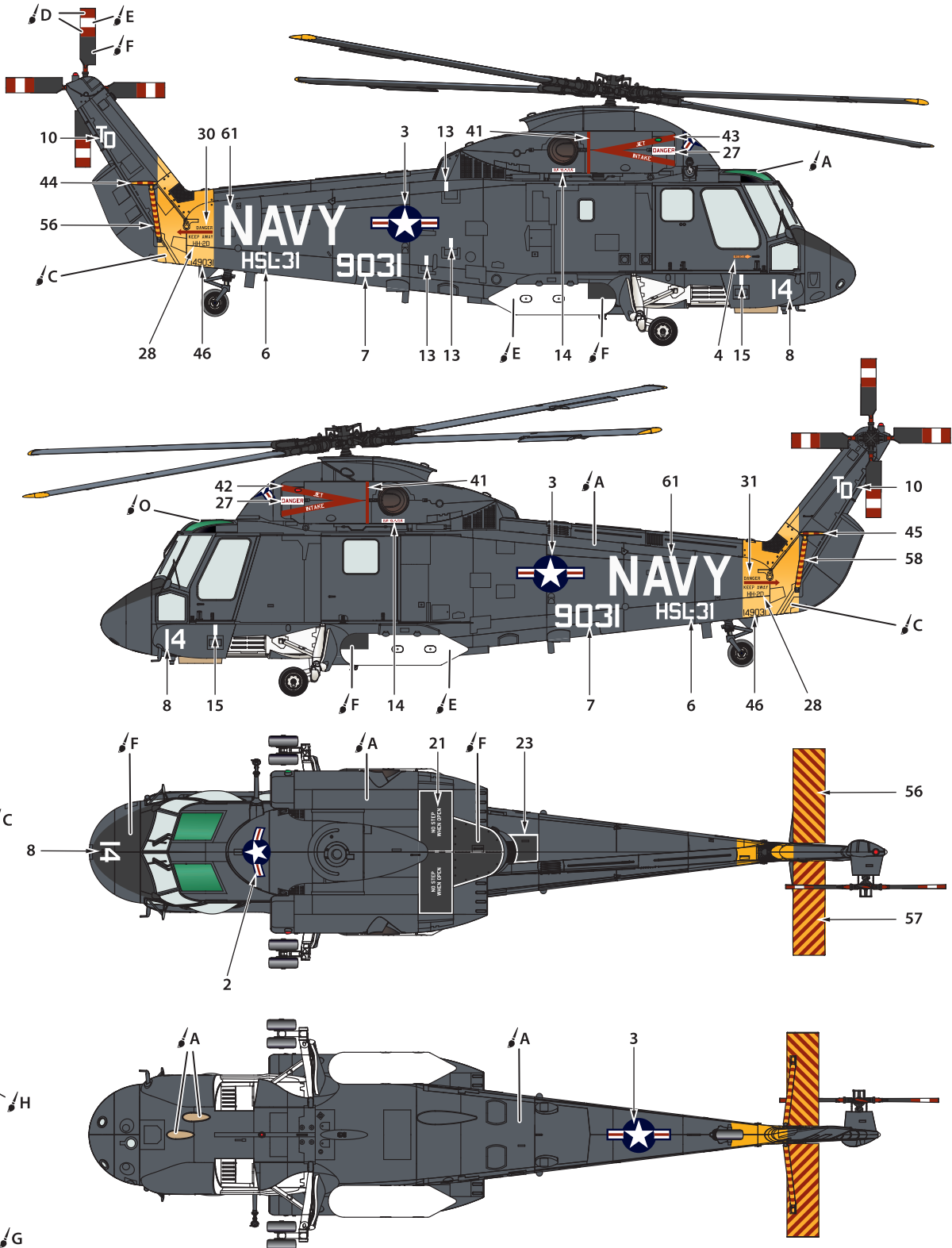



- | | | | | | | | |
|--|--|---|------------------------------------|------------------------------------|-------------------------------------|--|--|
| A | C | D | E | F | G | H | O |
| MR. COLOR 339
A.MIG-0908
ENGINE GRAY | MR. COLOR 329
A.MIG-0125
ORANGE YELLOW | MR. COLOR 3
A.MIG-0049
INSIGNIA RED | MR. COLOR 1
A.MIG-0050
WHITE | MR. COLOR 2
A.MIG-0046
BLACK | MR. COLOR 8
A.MIG-0195
SILVER | MR. COLOR 337
A.MIG-0210
BLUE GRAY | MR. COLOR 138
A.MIG-0092
GREEN CRYSTAL |

② Kaman HH-2D Seasprite 152198, HC-2 USS Saratoga, 1971

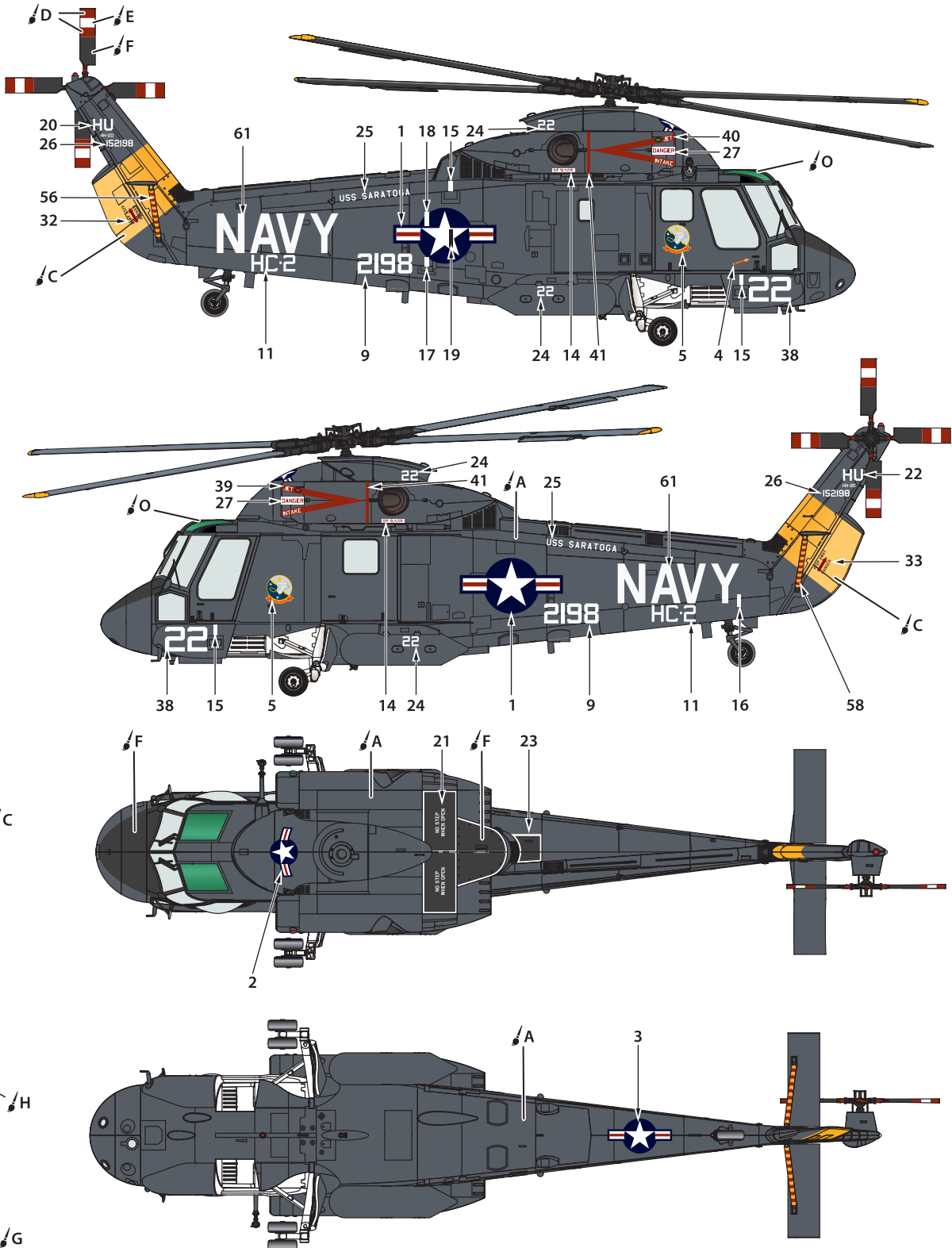

- | | | | | | | | |
|--|--|---|------------------------------------|------------------------------------|-------------------------------------|--|--|
| A | C | D | E | F | G | H | O |
| MR. COLOR 339
A.MIG-0908
ENGINE GRAY | MR. COLOR 329
A.MIG-0125
ORANGE YELLOW | MR. COLOR 3
A.MIG-0049
INSIGNIA RED | MR. COLOR 1
A.MIG-0050
WHITE | MR. COLOR 2
A.MIG-0046
BLACK | MR. COLOR 8
A.MIG-0195
SILVER | MR. COLOR 337
A.MIG-0210
BLUE GRAY | MR. COLOR 138
A.MIG-0092
GREEN CRYSTAL |

③ Kaman HH-2D Seasprite TD-1 149032, HSL-31 USS Oklahoma City, 1972

