



Early/ Late Versions with Full Interior

PANTHER Ausf.G

Panzerkampfwagen "Panther" Ausf.G (Sd.kfz.171)



RM-5016
1/35 Scale

Assembly Icon



OPTIONAL
选择



CEMENT
膠水



DO NOT CEMENT
不使用膠水



INSTANT CEMENT
瞬間接著劑



BEND
彎折



MAKE 2pcs
製作2組



OPEN HOLE
鑽孔



REMOVE
切除



BE CAREFUL
注意



APPLY DECAL
貼上水貼紙



Read carefully and fully understand the instructions before commencing assembly.
Supervising adult should also read the instructions if a child assembles the model.
When you used glue or paint, do not use near a naked flame, and use in a well-ventilated room.
When assembling this kit, tools including knives are used. Extra care should be taken to avoid personal injury.
Read and follow the instructions supplied with paints and/ or cement. Use plastic cement and paints only.
Keep out of reach of small children. Children must not be allowed to suck any part, or pull vinyl bag over the head.

在裝配前仔細閱讀說明並完全理解。小孩裝配時需成人看護且需仔細閱讀說明。
使用膠水和油漆時，應遠離火源並打開窗戶保持空氣流通。
製作時請格外注意工具刀和零件的鋒利尖銳部分，避免對身體造成傷害。
在使用膠水和油漆前仔細閱讀注意事項，按照說明正確使用膠水和油漆。
請將本品放在兒童接觸不到的地方，套件中的塑膠包裝袋會對兒童造成窒息的危險。

PANTHER Ausf.G March 1945 Oberschlesien
1.Panzerregiment 2, 16.Panzerdivision, No.113

	A.MIG 002 H405 G33 N78	Oigrun OPT.2 Olive Green		A.MIG 011 H27 G44 N27	Dunkelgelb aus 44 DGI TAN/Gelb Braun
	A.MIG 015 H406	Schakobraun Chocolate Brown			

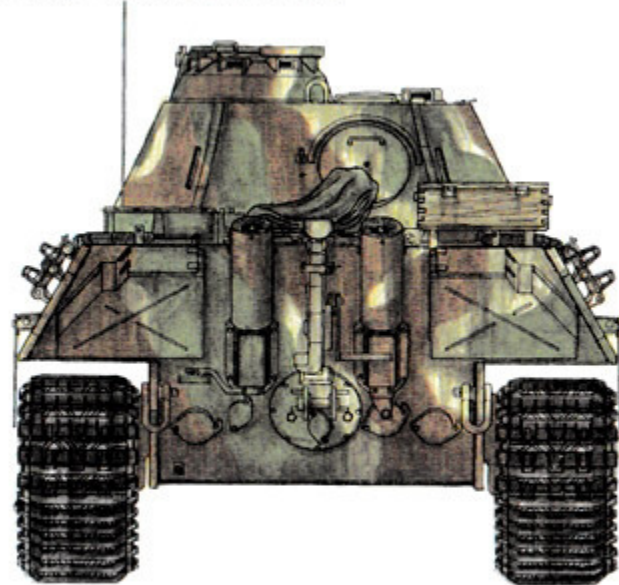
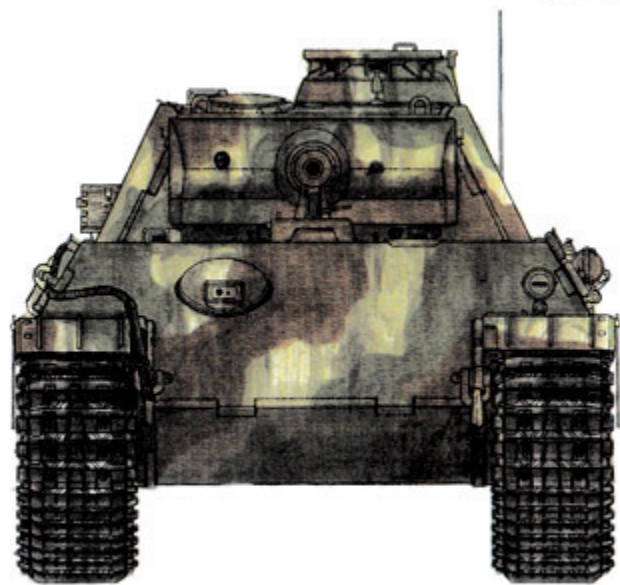
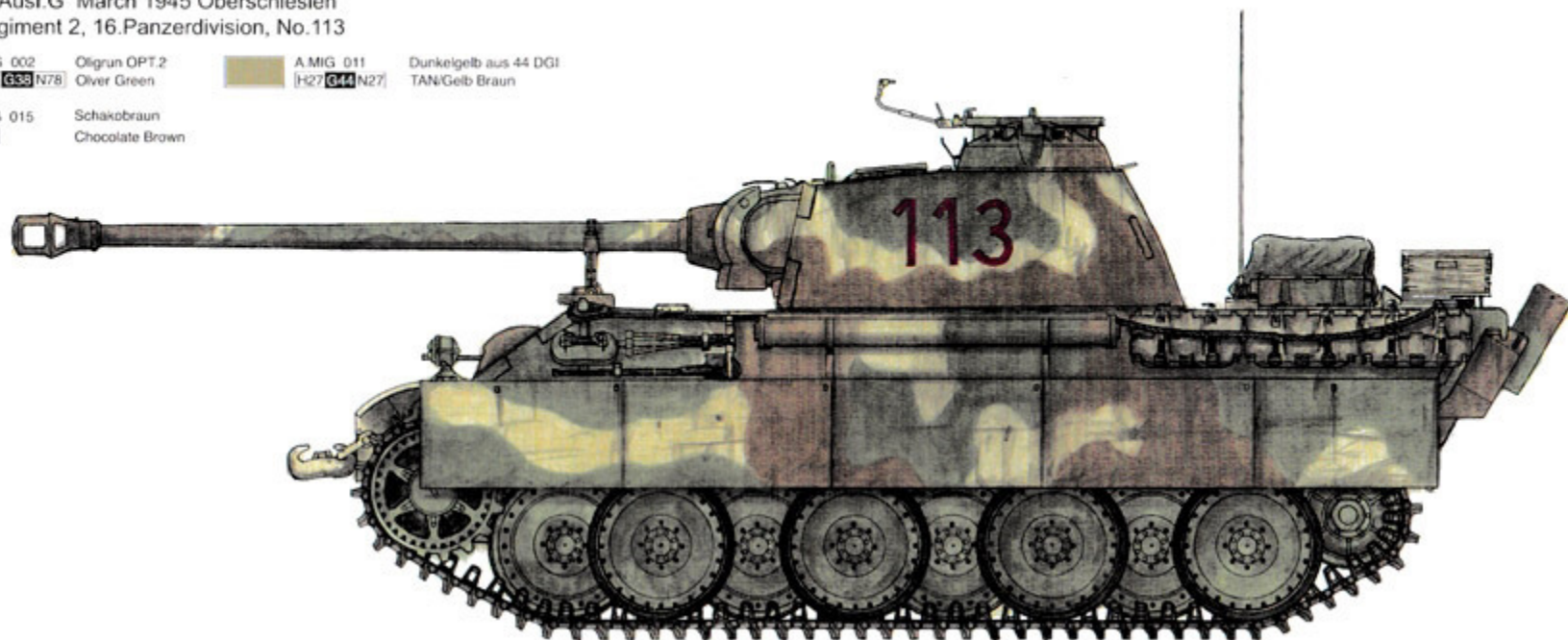

Authorized by the famous painter Mr. Kei Endou from Japan.

A X1

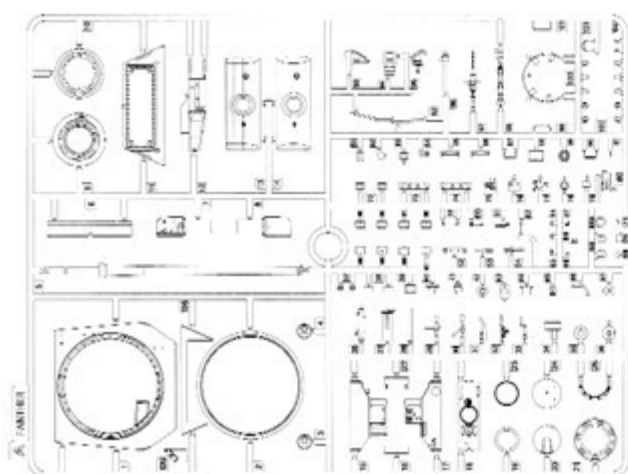

B X1



C X2

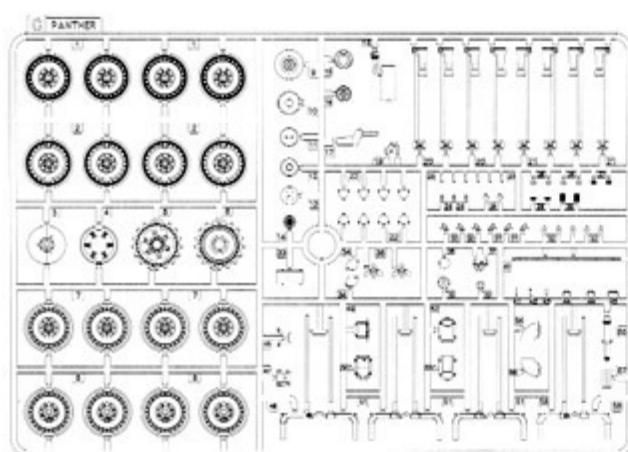

D X1

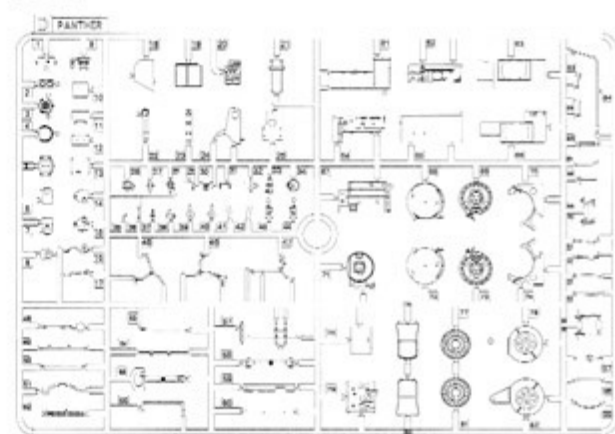

E+X X2

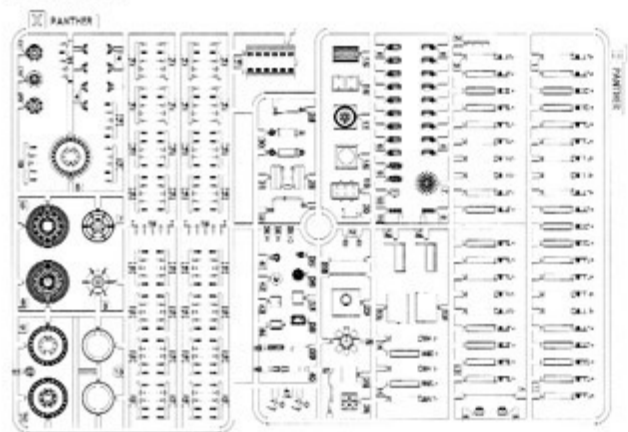

F X1

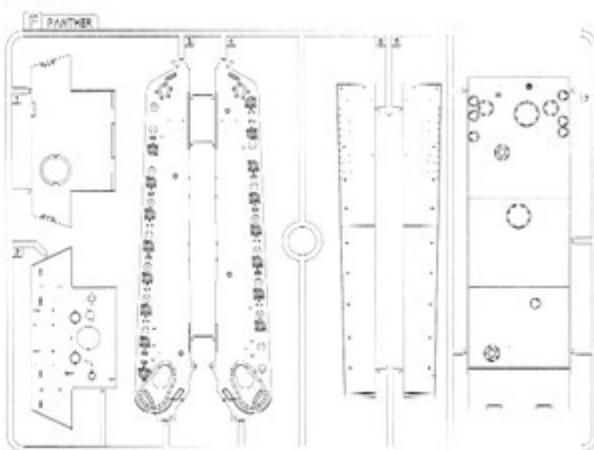

Metal Cable 1 40mm

Metal Cable 2 30mm

H x1

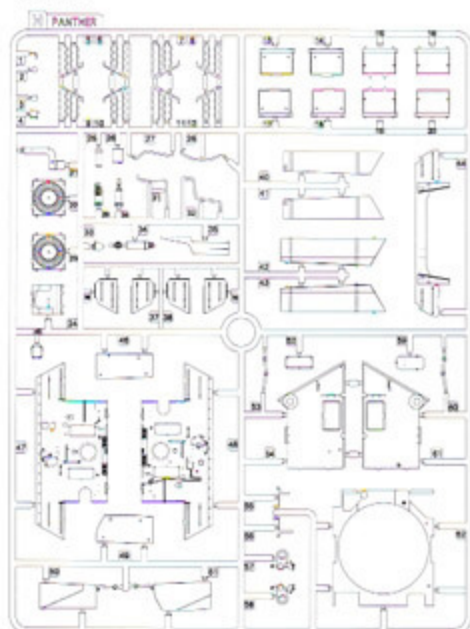

G x1

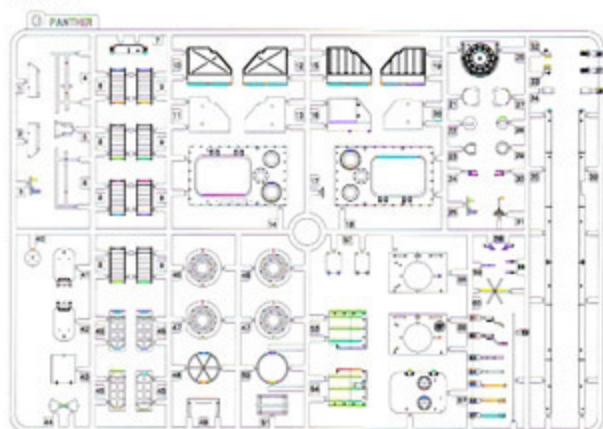

J x1

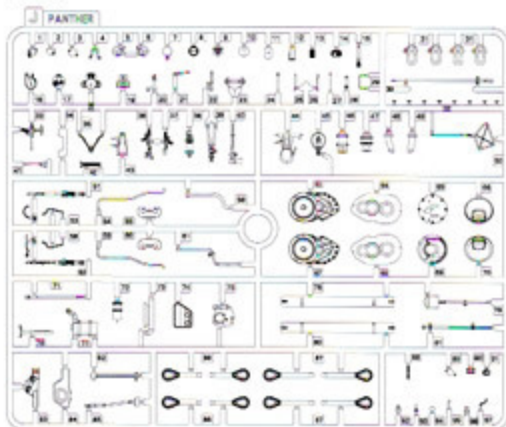

L x1

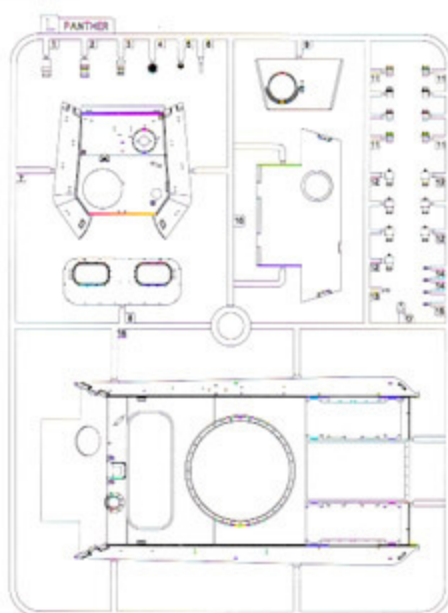

K x1

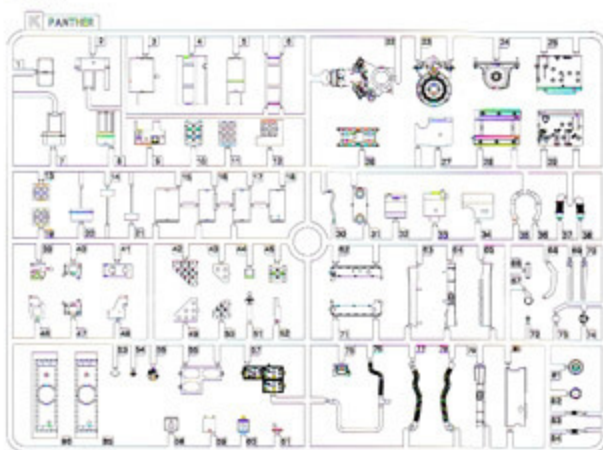

P x1

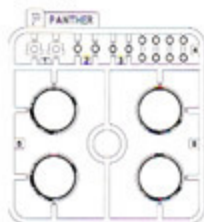

Decal x1



Y x1



Z x1



Track Links x190



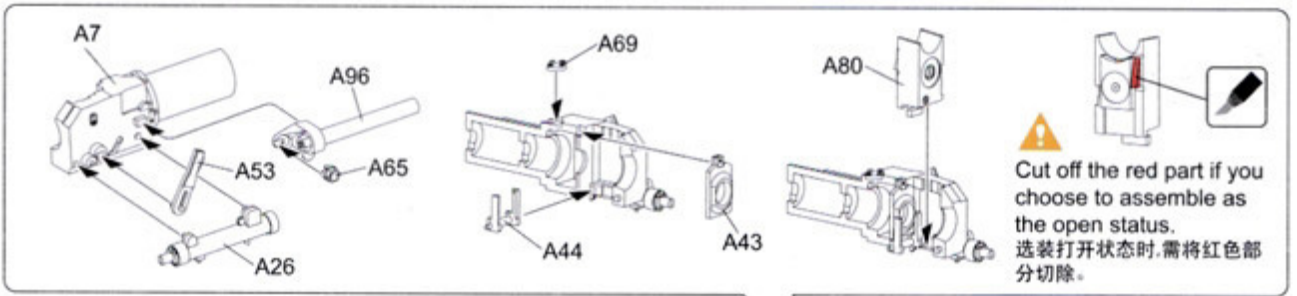

Step 1

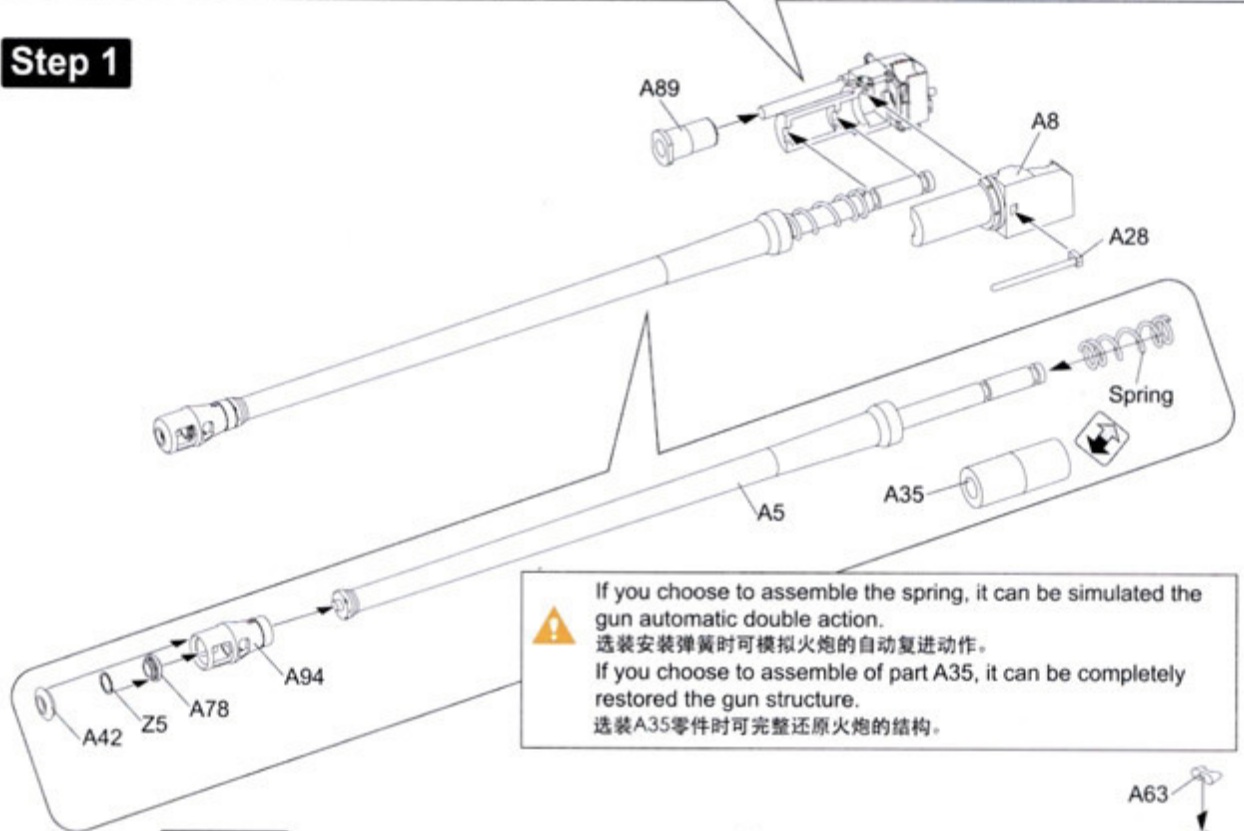

Step 2

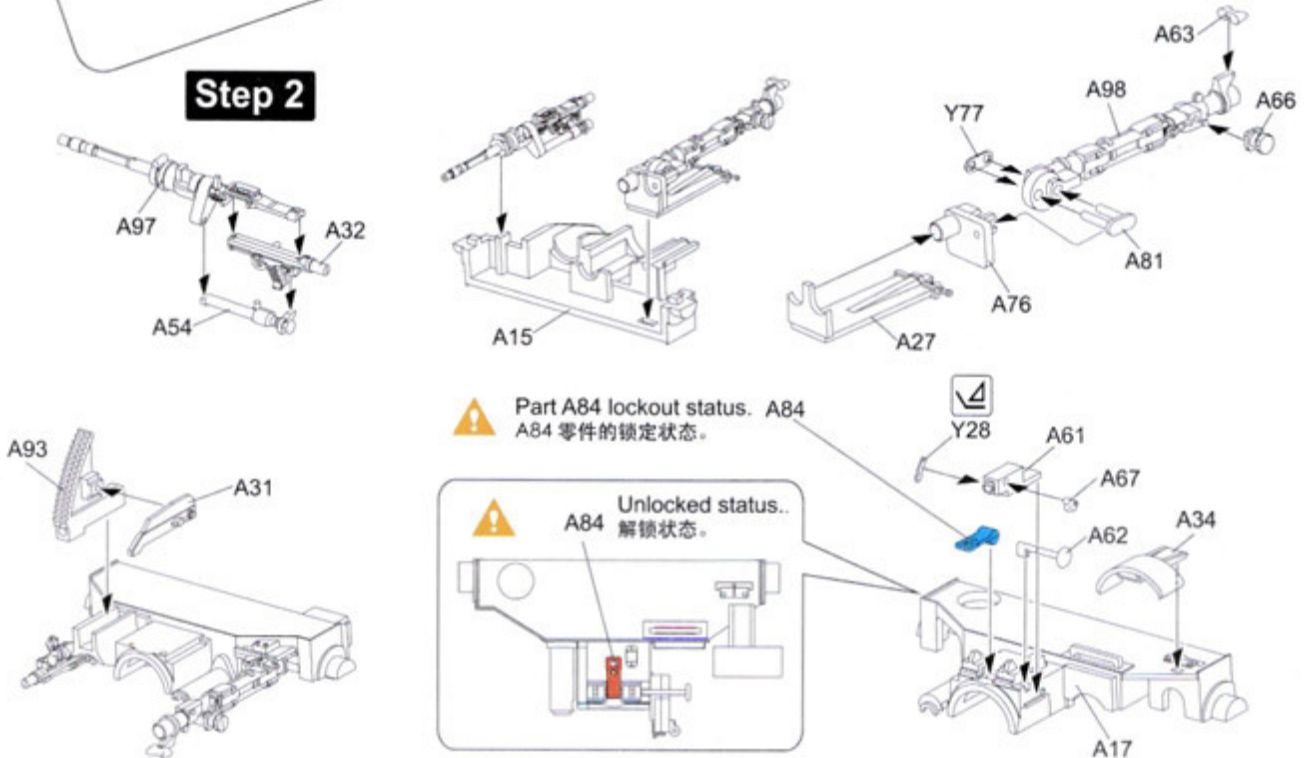

Step 3

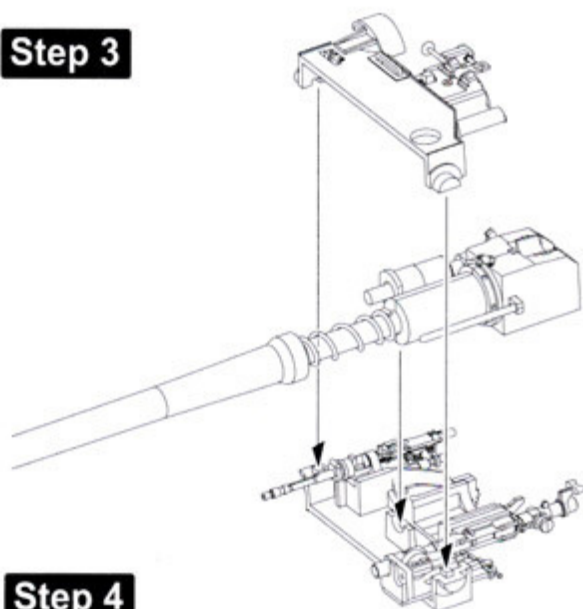

Spring assembly position.
弹簧的安装位置。

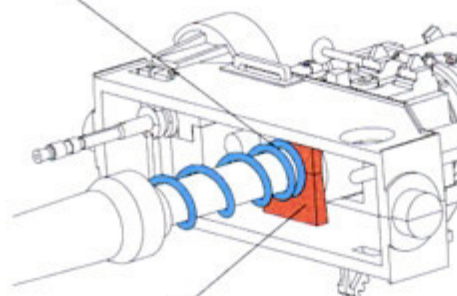

⚠ If you choose to assemble part A35,
cut off the red part.
选装A35零件时,需将红色部分切除。

Step 4

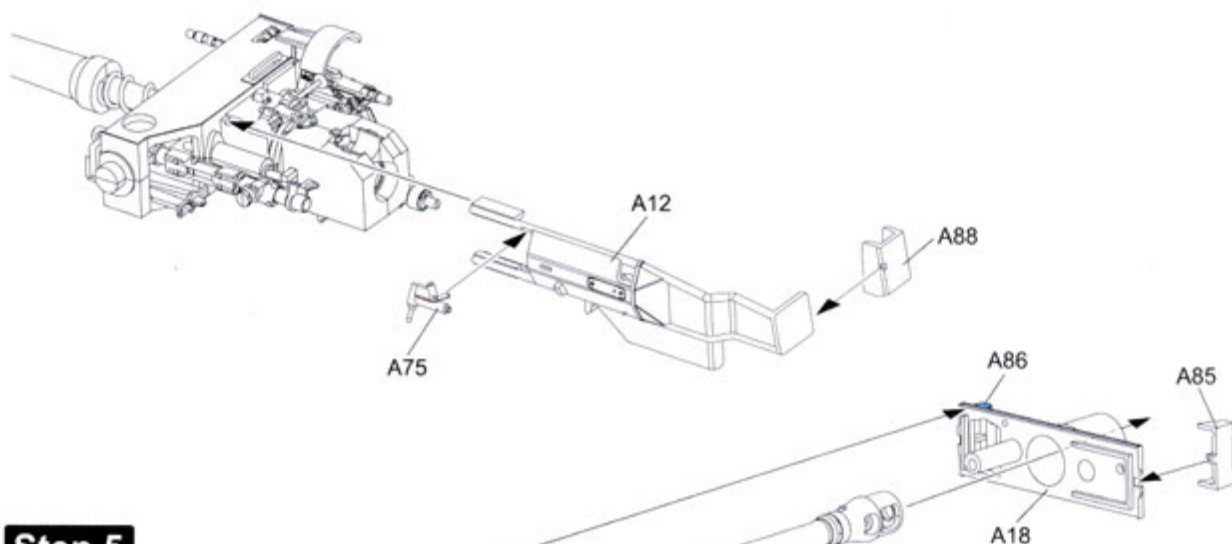

Step 5

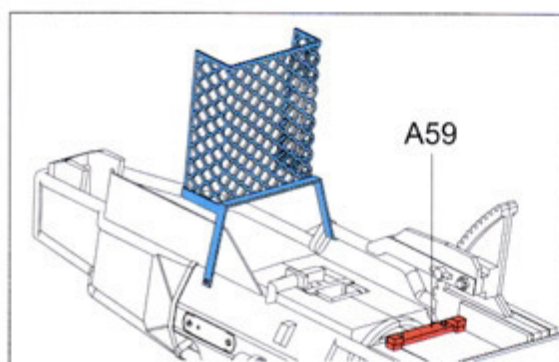
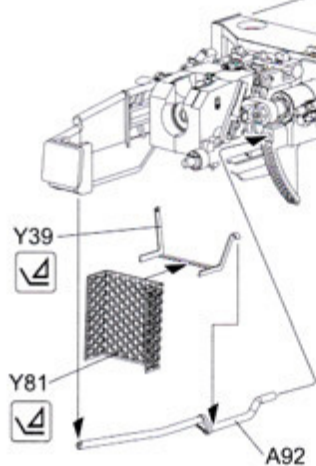

⚠ Do not install the parts Y39 and Y81 if you choose to assemble as the movable status.
选装火炮可动状态时Y39和Y81不安装。

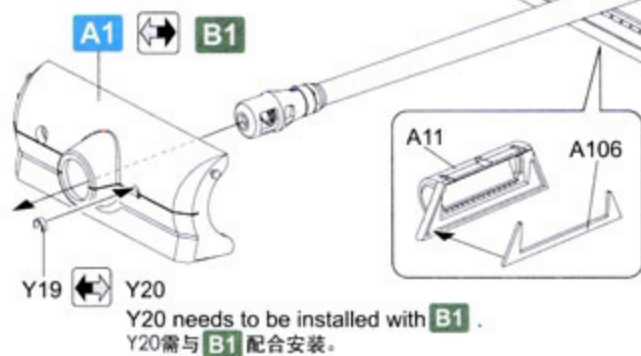
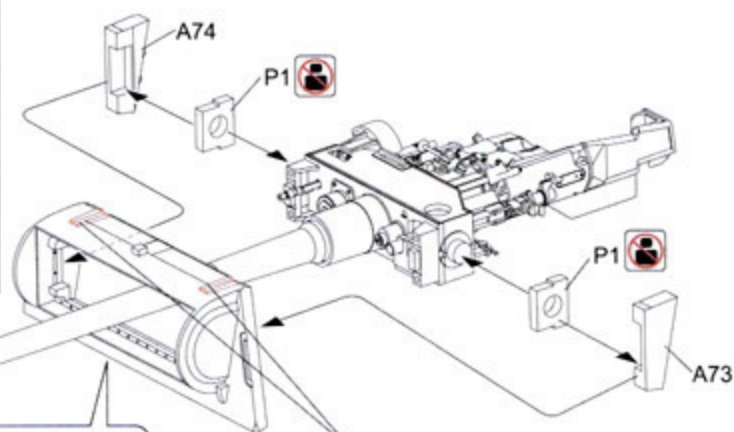
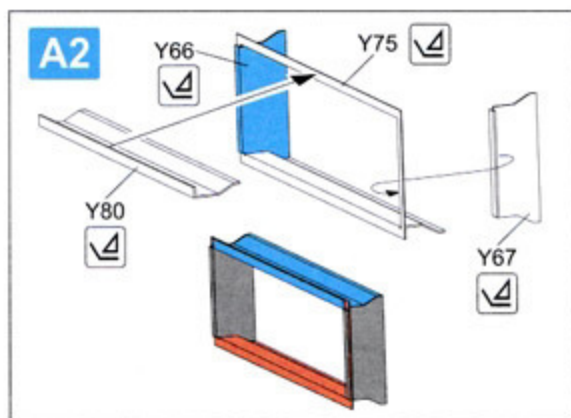
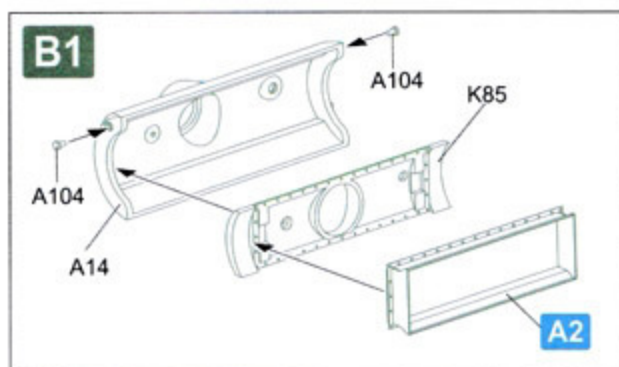
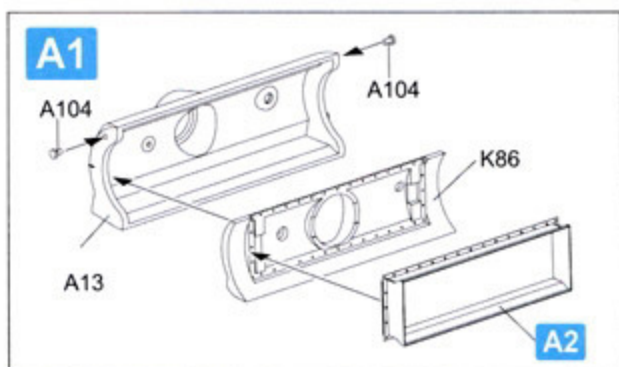

⚠ Fill up the red part if you choose to assemble as the 1944 production.
选装1944年生产型时需将红色区域填平。

Turret assembly in 1945 production / 炮塔的组装步骤 — 1945年生产型

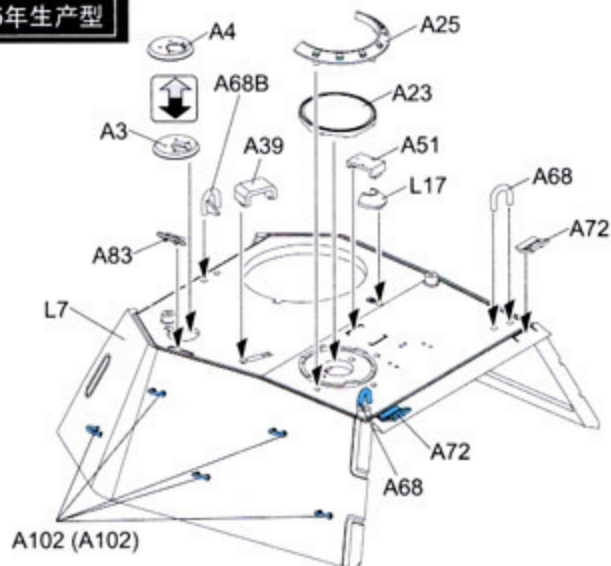
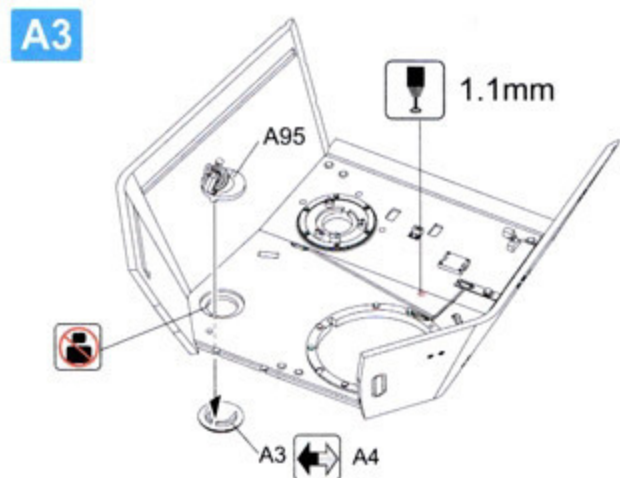

Turret assembly in 1944 production / 炮塔的组装步骤 —1944年生产型

B2

  The red part needs to be cutted out.
红色部分切除。

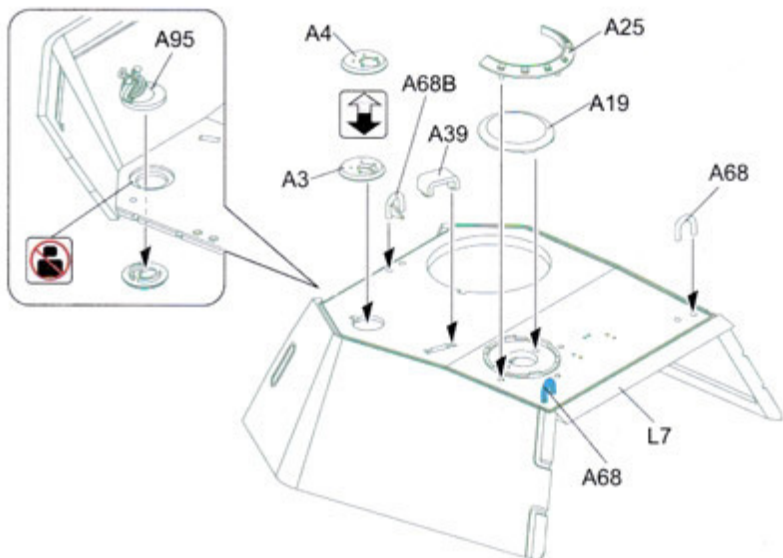
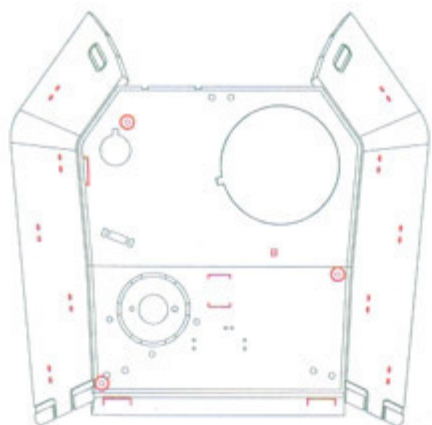

Cupola assembly in 1945 Production / 指挥塔的组装步骤 —1945年生产型

A4

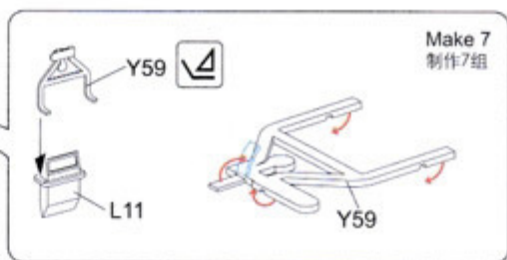
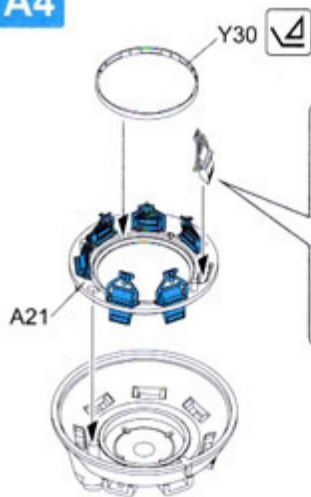

A6

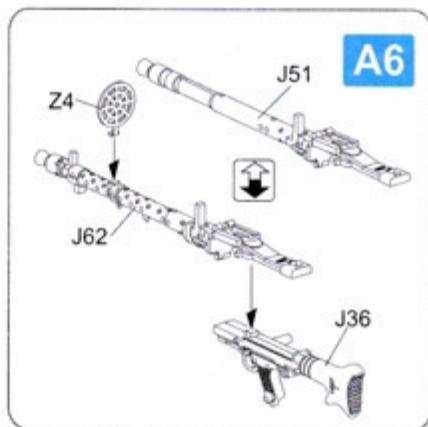

A5

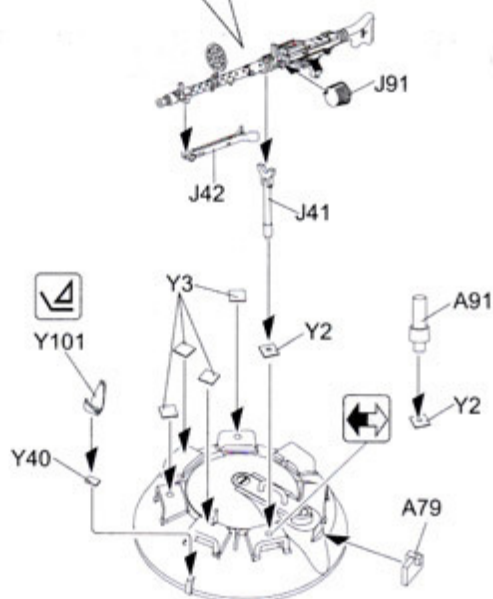
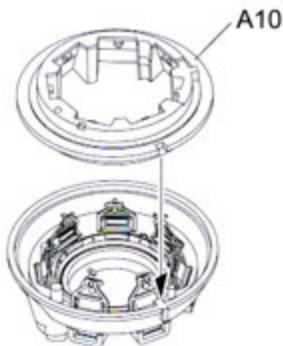
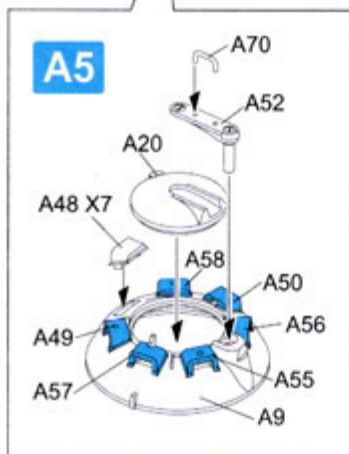

B3

Make 7
制作7组



Y12

L12



⚠ Please note the direction of the B55.
请注意B55的方向。

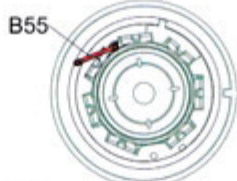

B55

A10

A5



Y30



A9

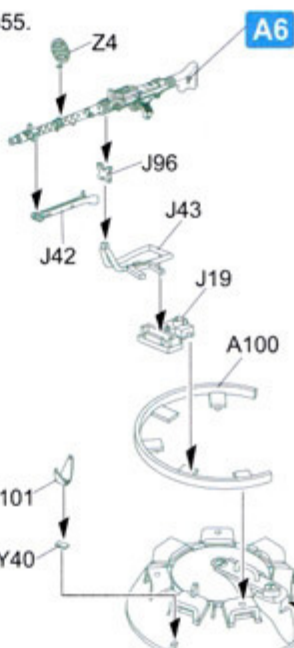

Y101

Y40

A79

Turret assembly / 炮塔的组装步骤

Step 6

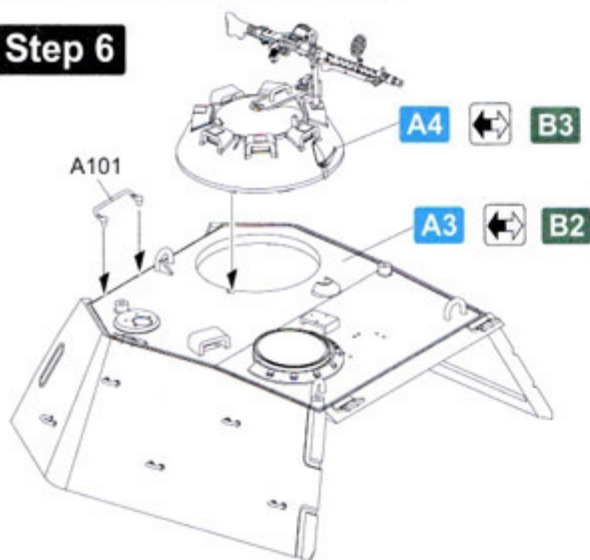

A101

A4

B3

A3

B2

Step 7

Cut out from the sprue A
从A版胶道上获取



A40

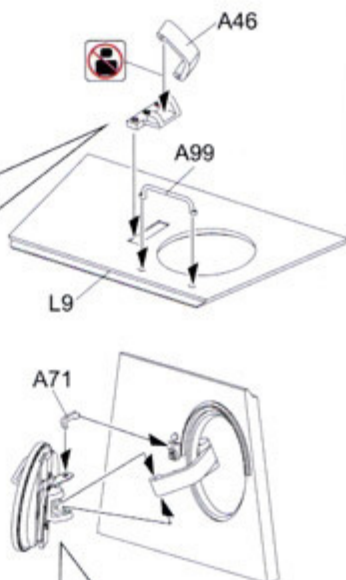

A46

A99

L9

A71

Cut out from the sprue A
从A版胶道上获取

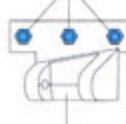

A40

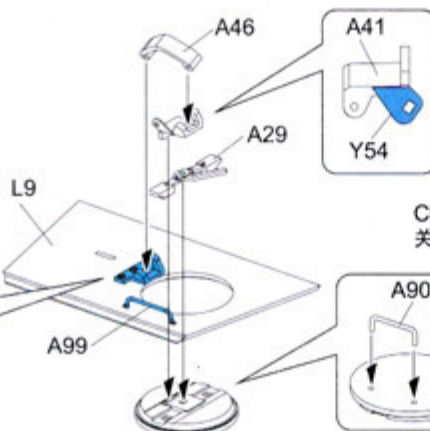

A46

A41

Y54

A29

L9

A99

A90

A24

Closed
关闭



Open
打开

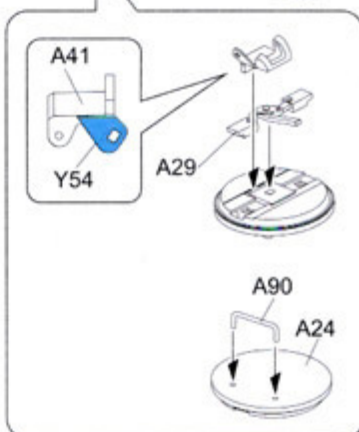

A41

Y54

A29

A90

A24

Step 8

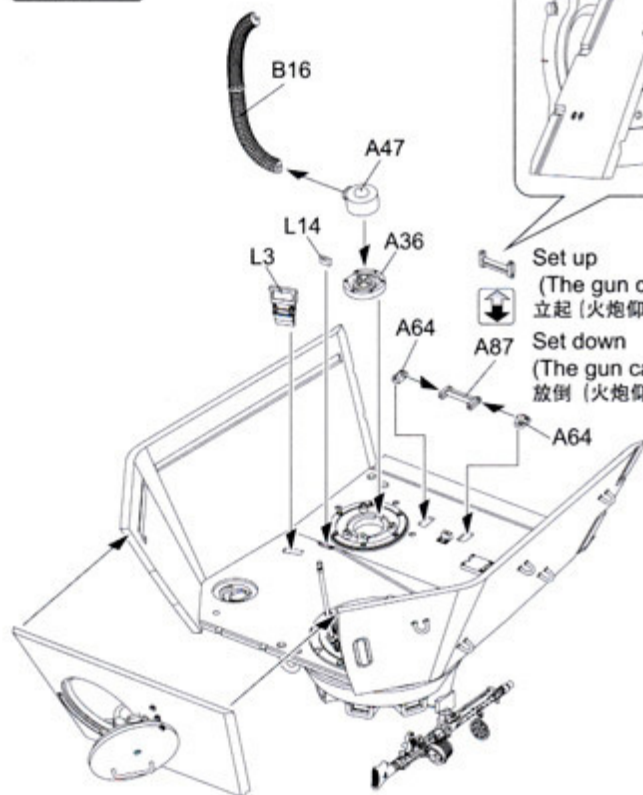

 Set up
 (The gun can be pitched locking)
 立起 (火炮仰俯锁定)

 Set down
 (The gun can be pitched unlock)
 放倒 (火炮仰俯解锁)

Step 9

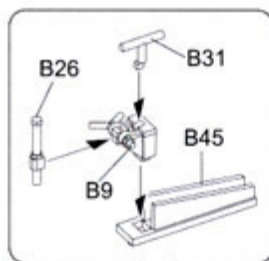
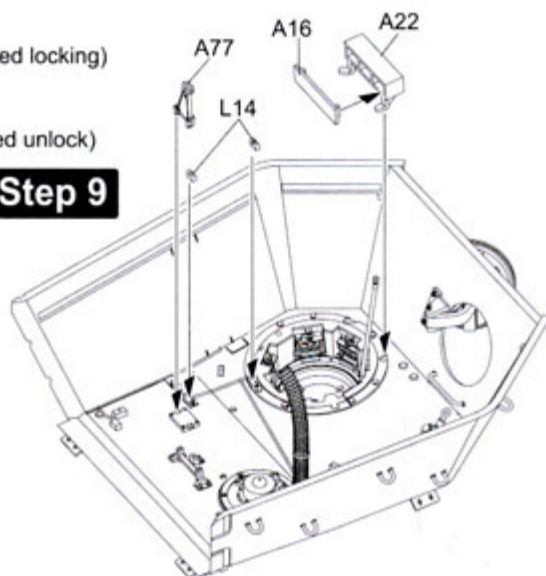

A7

For 1945 Production
use only
适用于1945年生产型

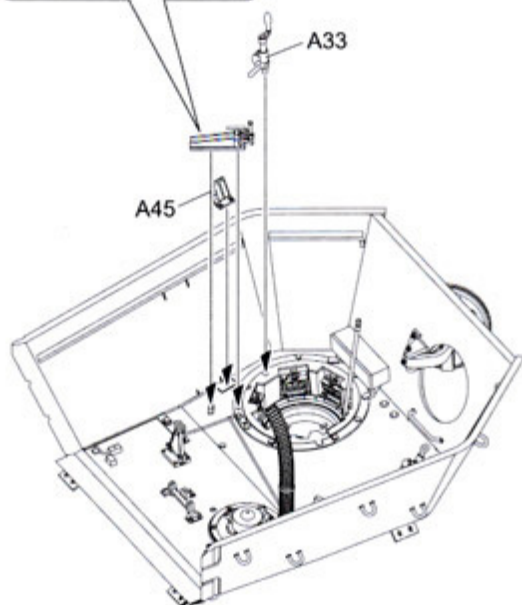

B4

For 1944 Production use only
适用于1944年生产型

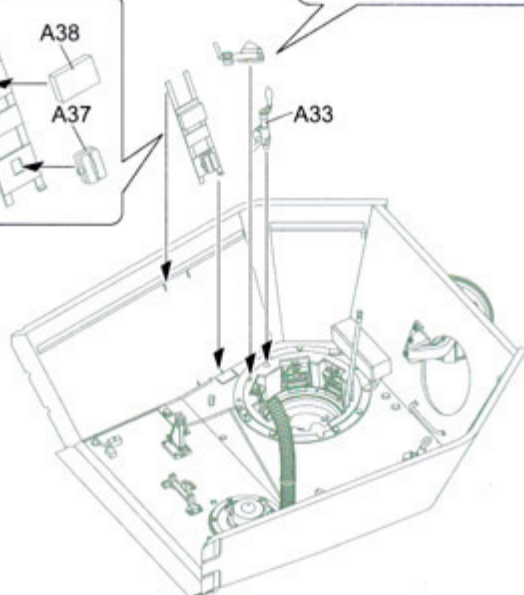
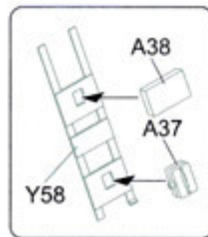
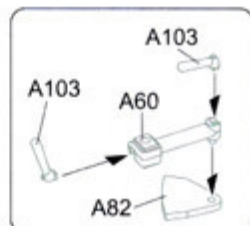

A8

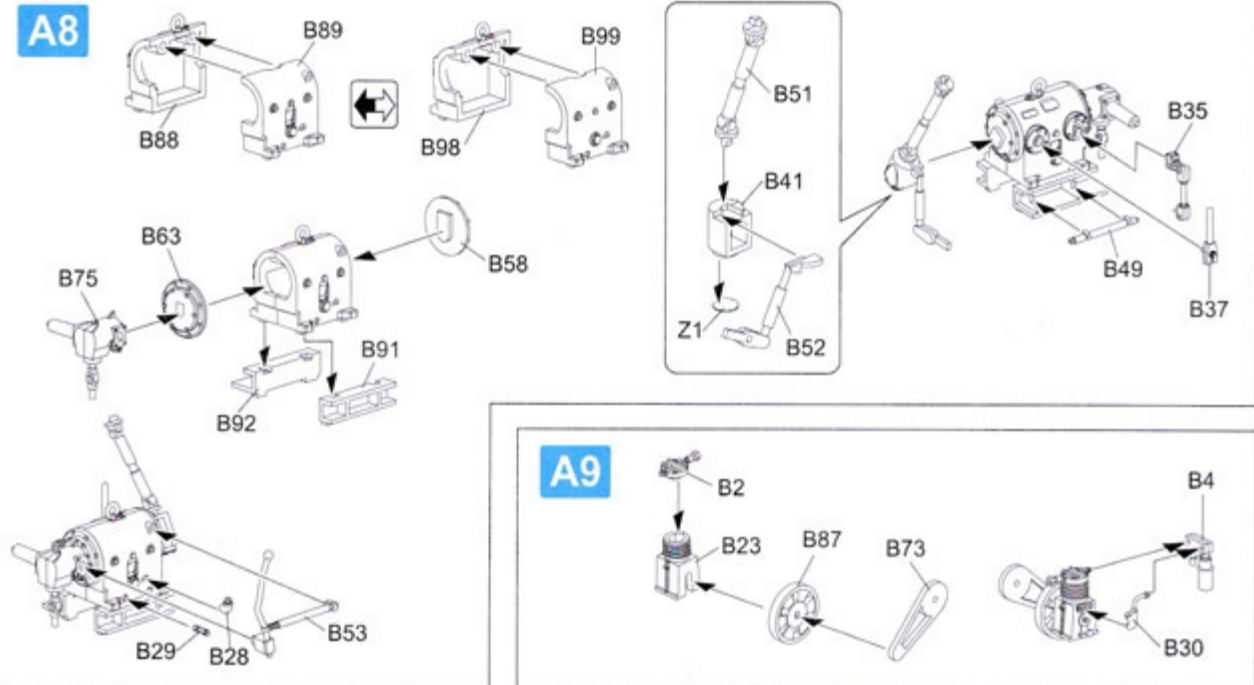

A9

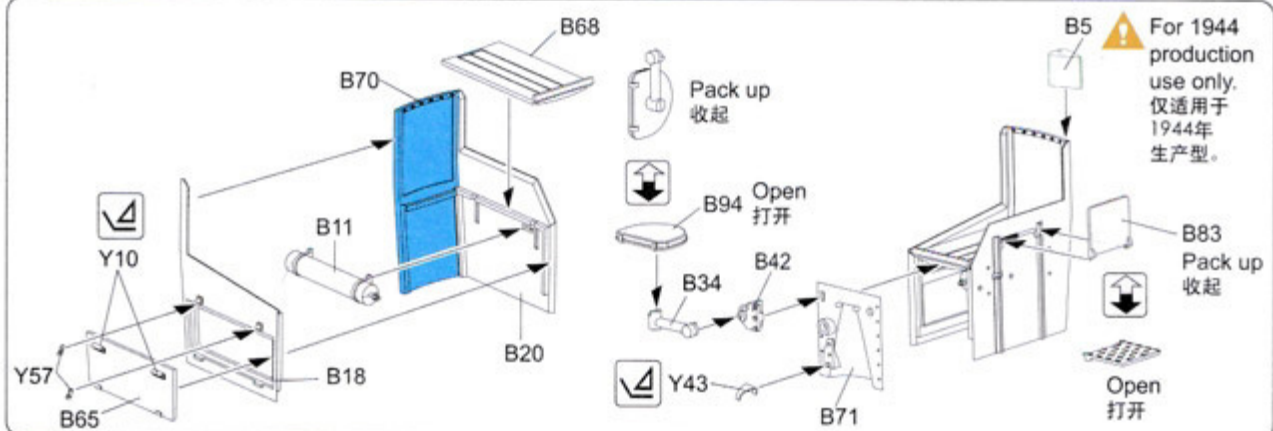
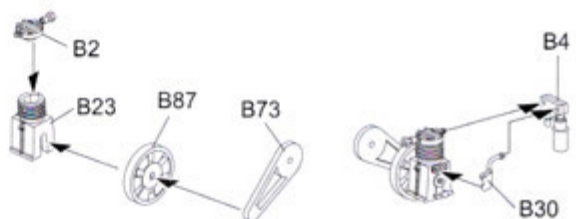

⚠ For 1944 production use only. 仅适用于1944年生产型。

Step 10

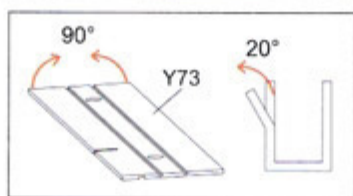
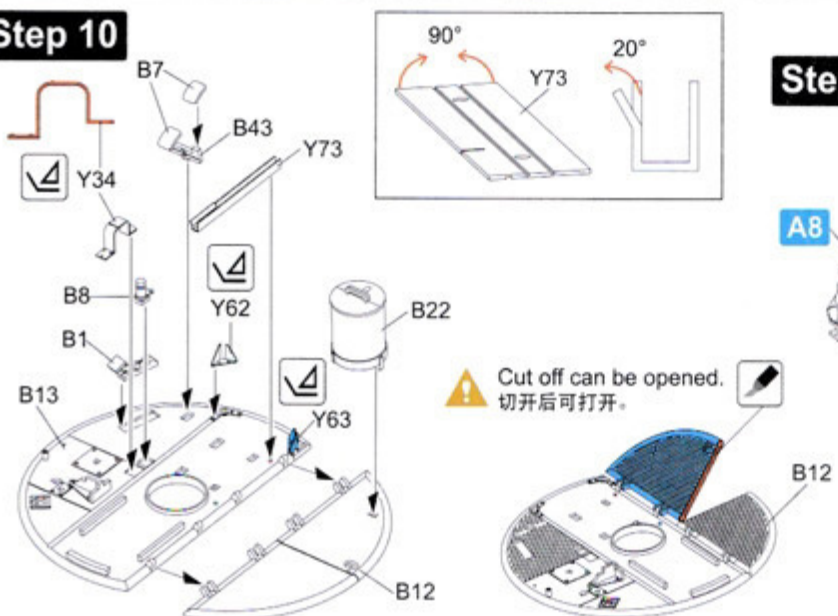

⚠ Cut off can be opened. 切开后可打开。

Step 11

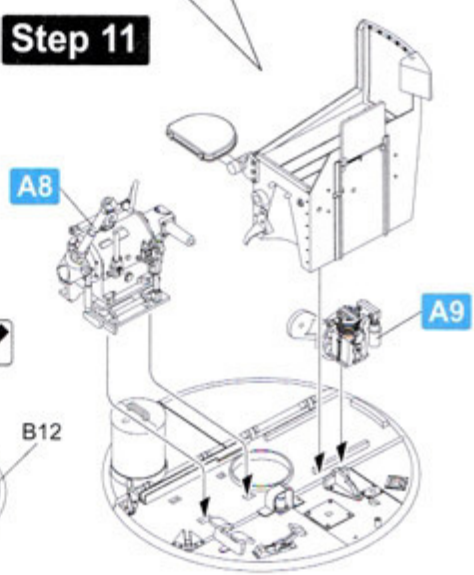

Step 12

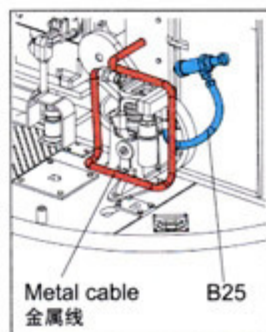
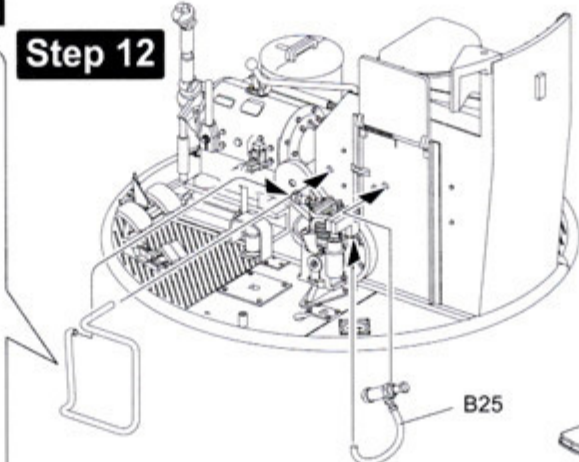
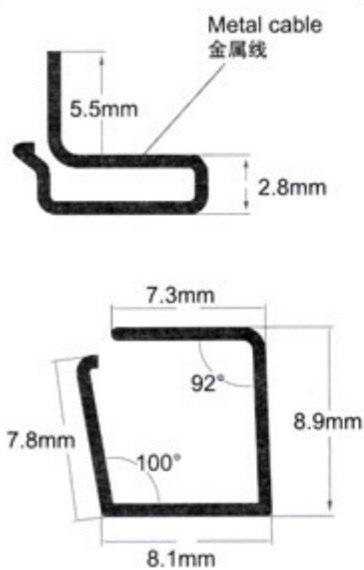

Step 13

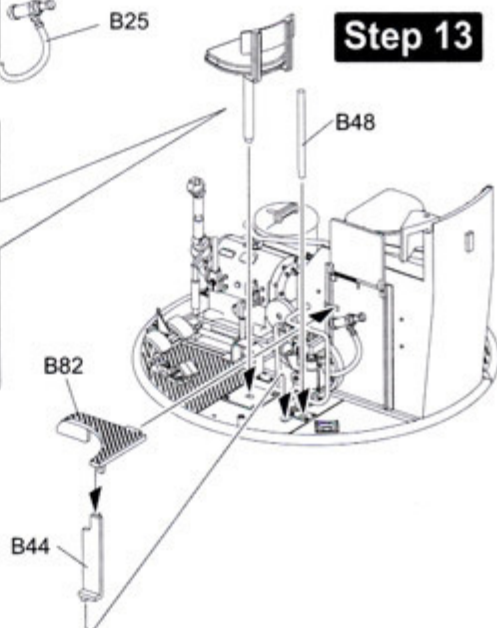
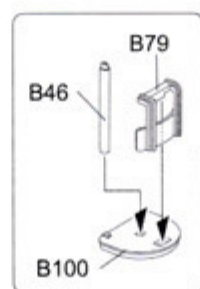

A10

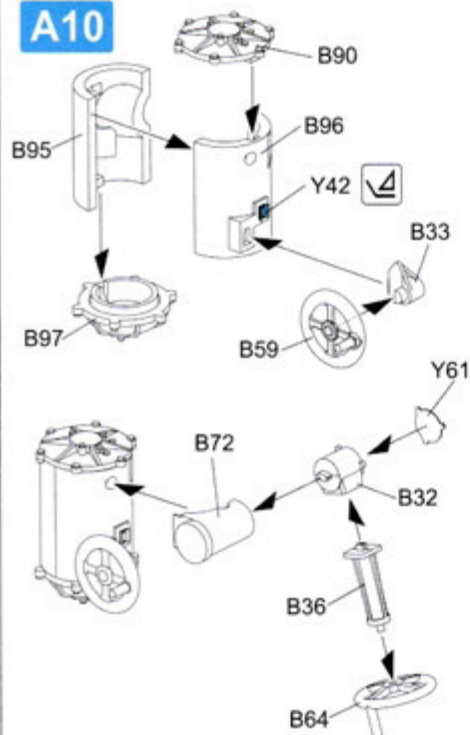

A11

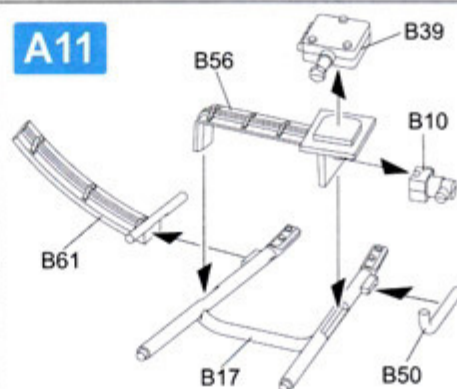

A12

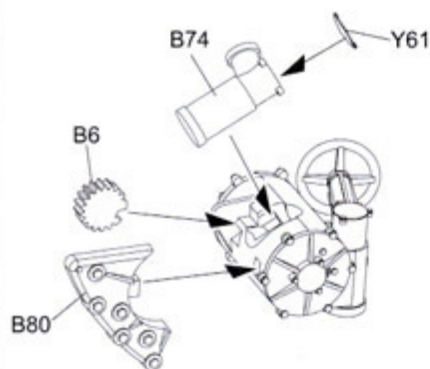

Step 14

For 1945 production use only
适用于1945年生产型

For 1944 production use only
适用于1944年生产型

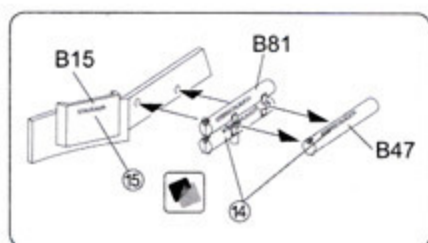
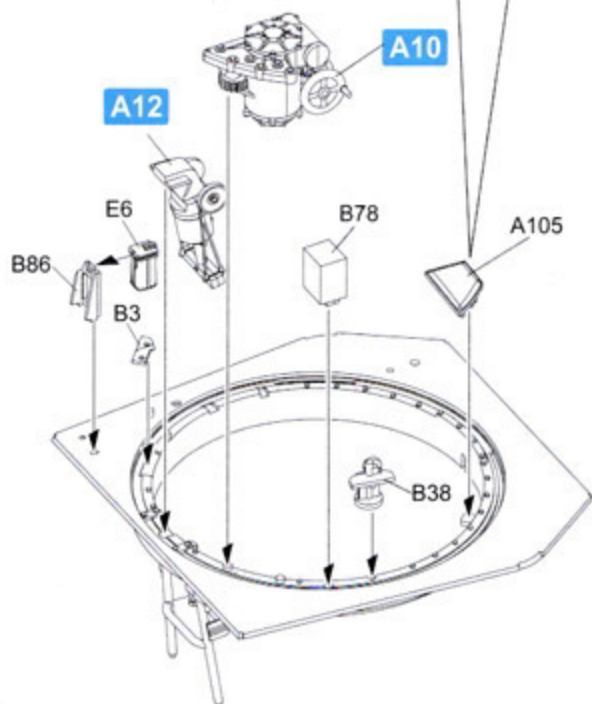
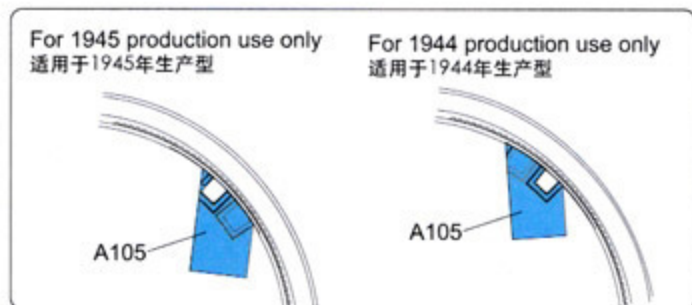
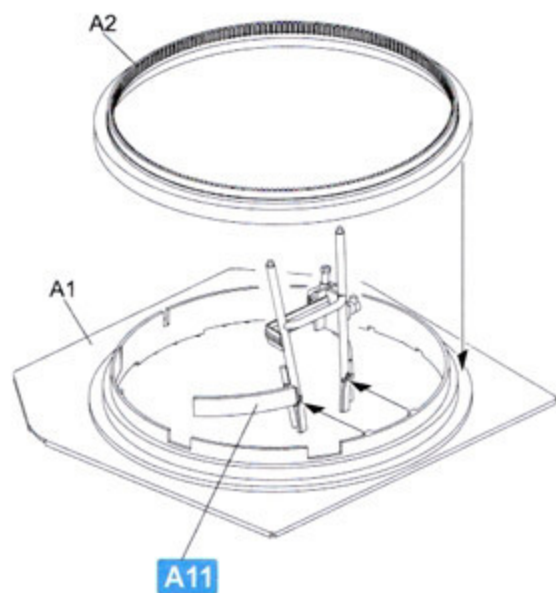

Step 15

Cut out from the sprue A
从A版流道上获取

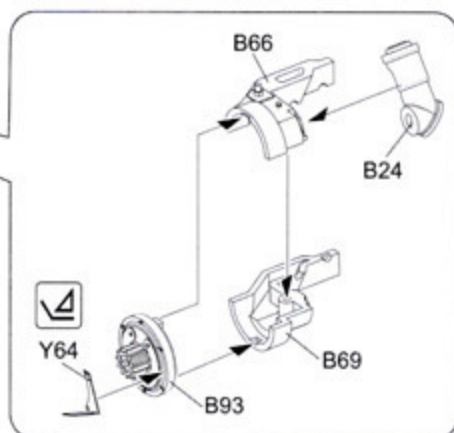
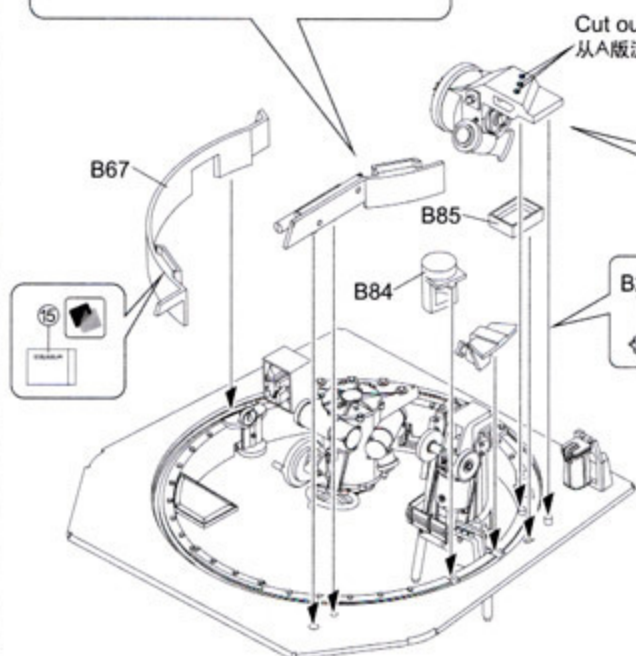

Step 16

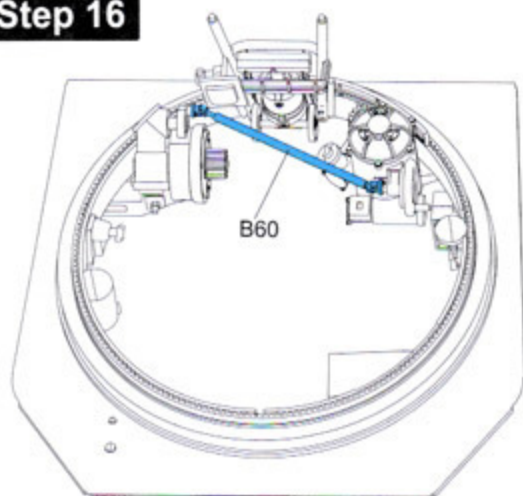

Step 17

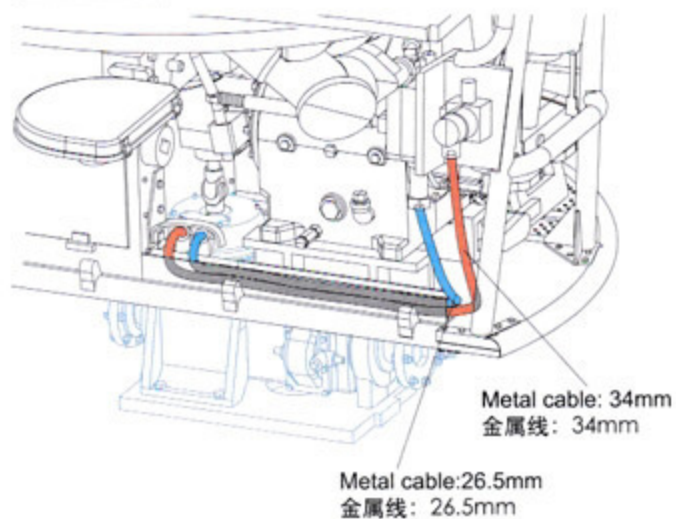

Step 18

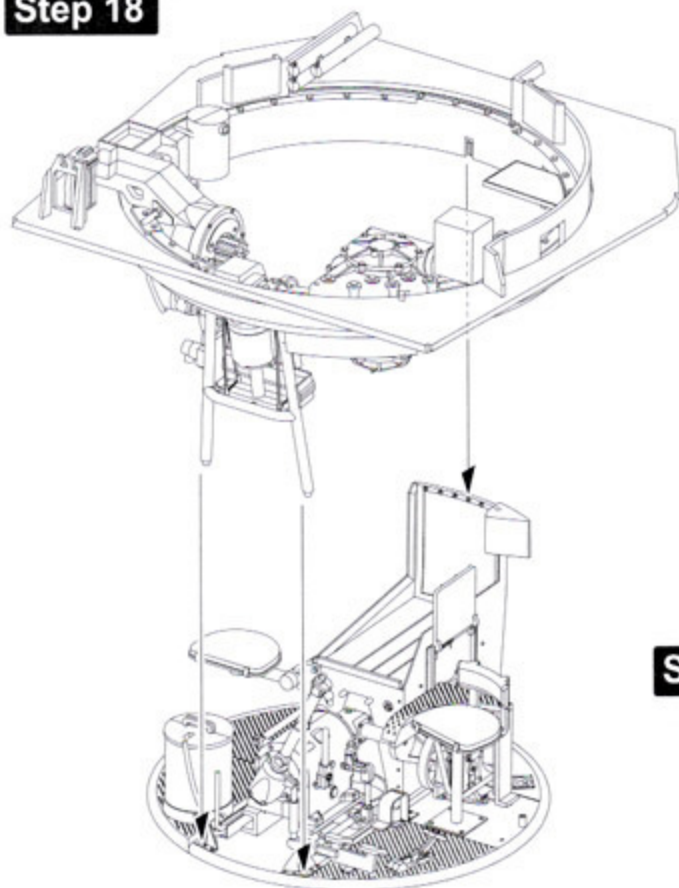

Step 19

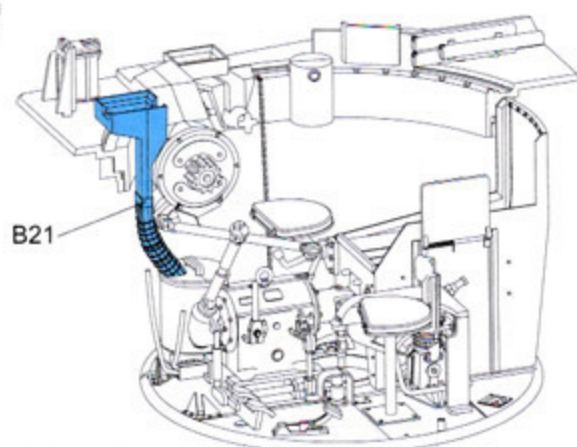

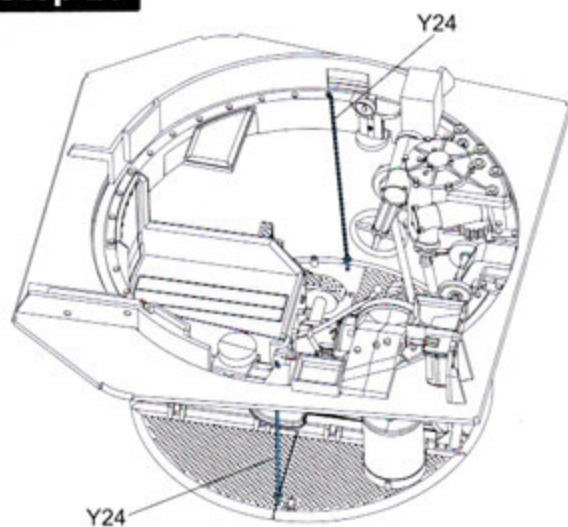

Step 20



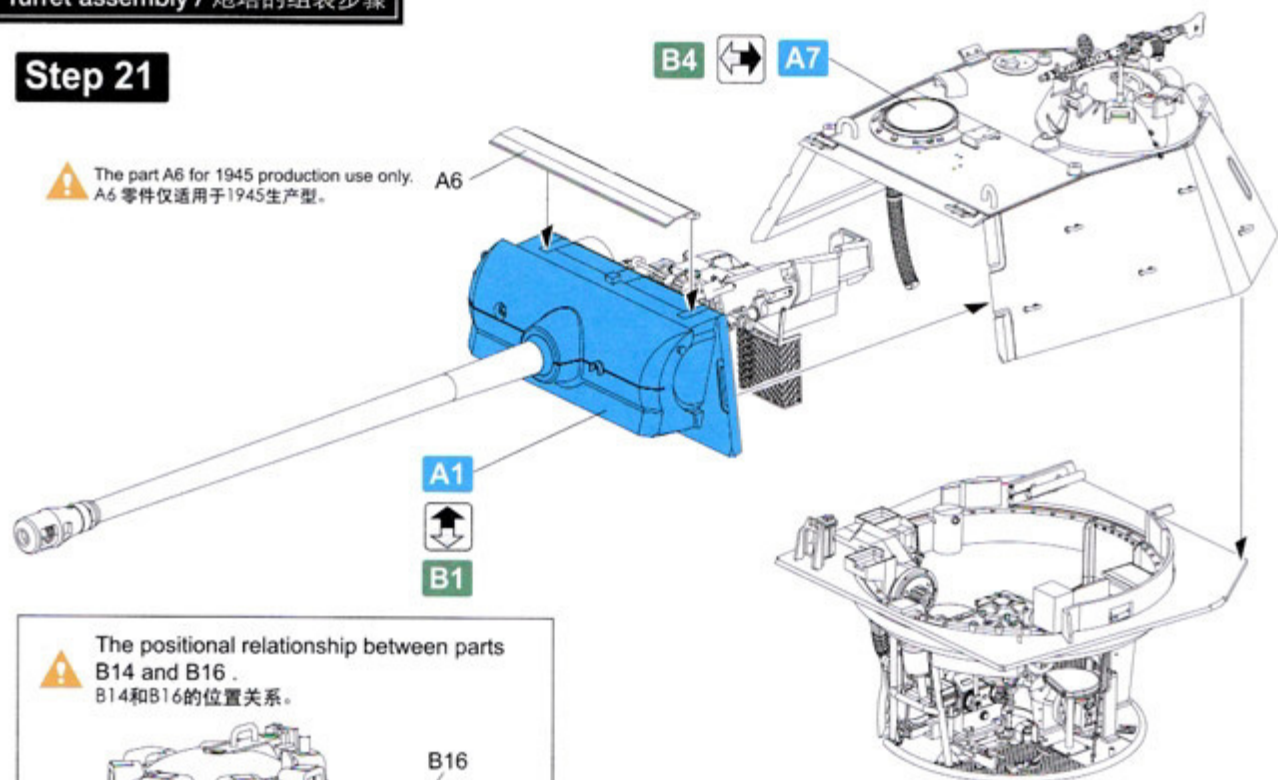

Step 21

 The part A6 for 1945 production use only.
A6 零件仅适用于1945生产型。

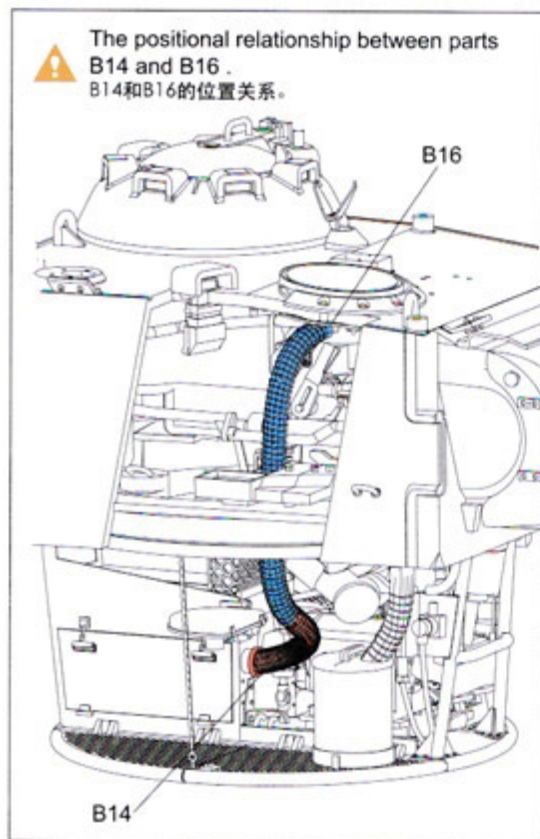

 The positional relationship between parts B14 and B16.
B14和B16的位置关系。



 The positional relationship between parts B5 and B55.
B5和B55的位置关系。
For 1944 production use only.
适用于1944生产型。

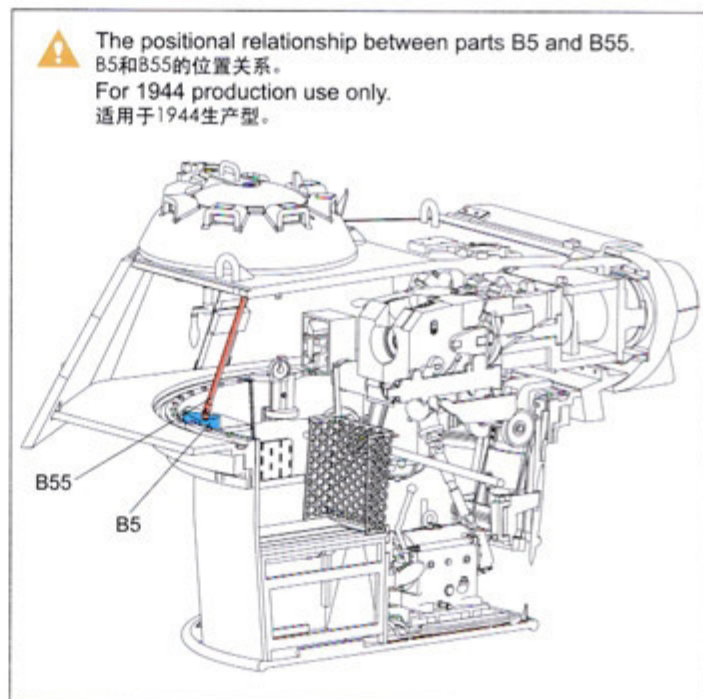

Upper hull parts assembly/ 上车体的组装步骤

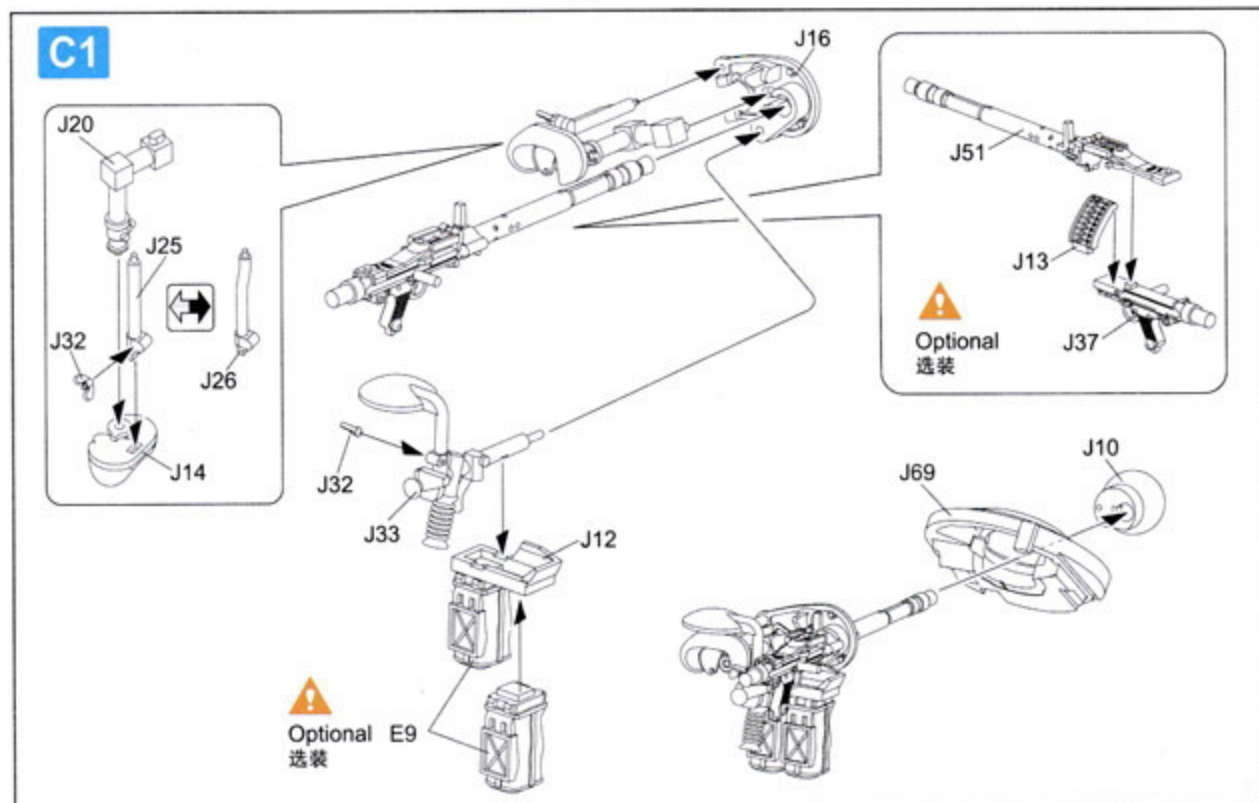
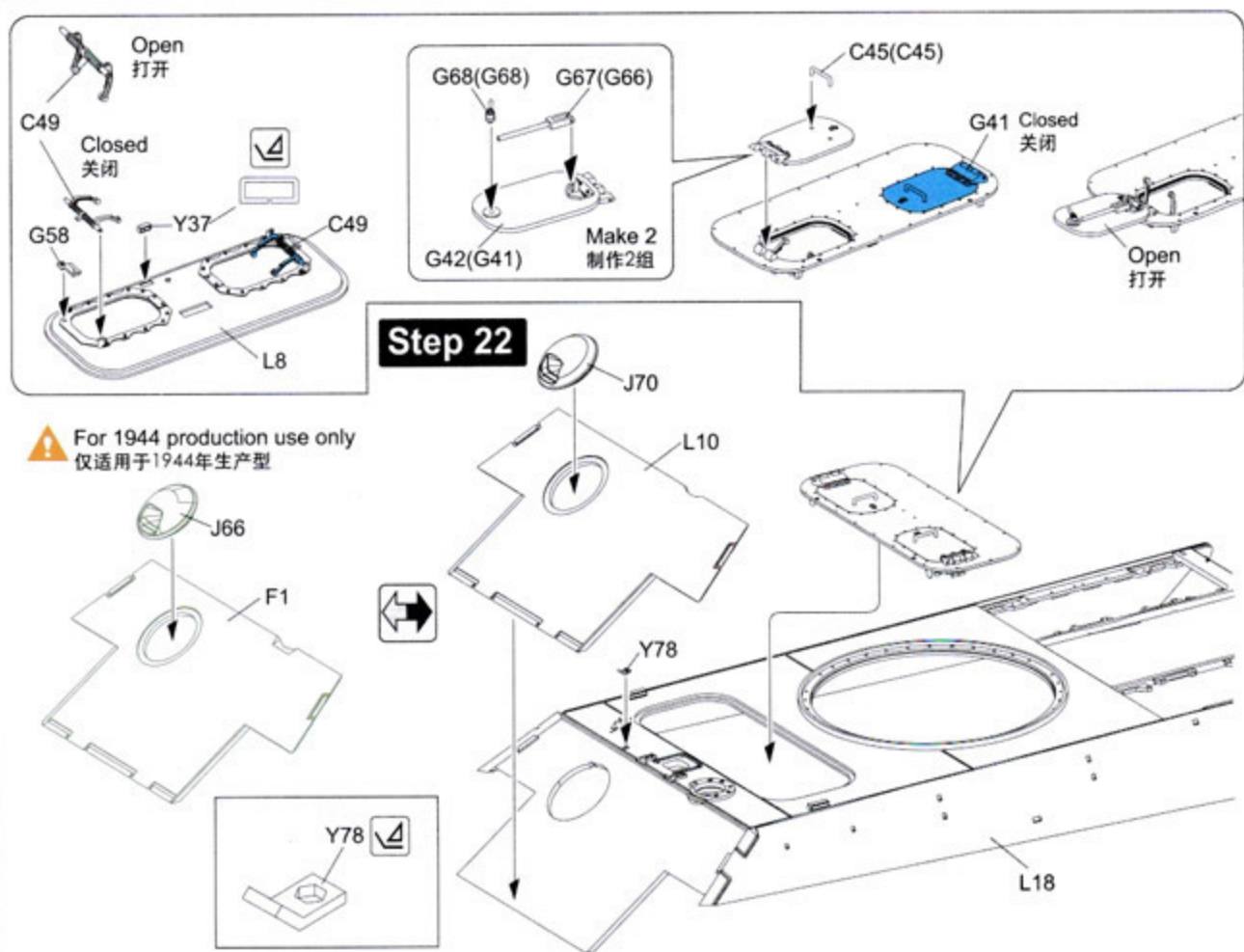

Upper hull parts assembly/ 上车体的组装步骤

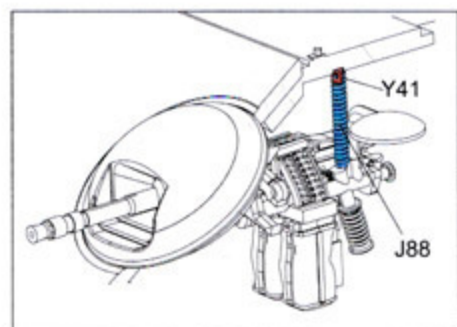
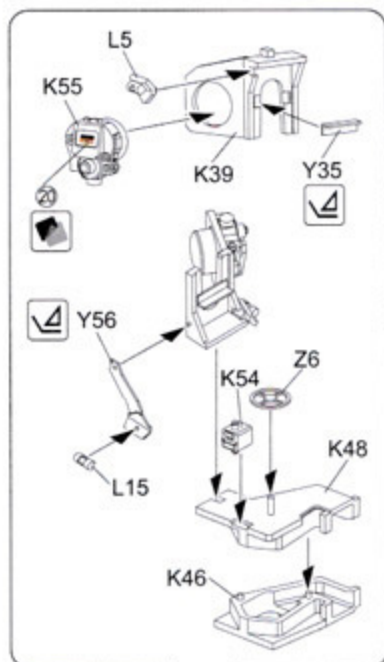
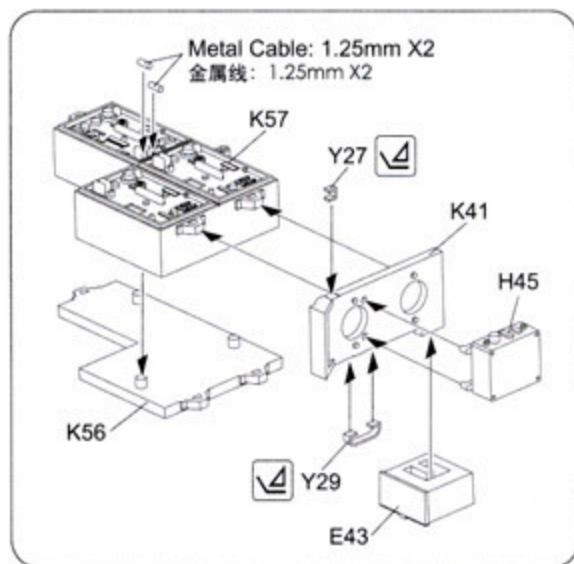

Step 23

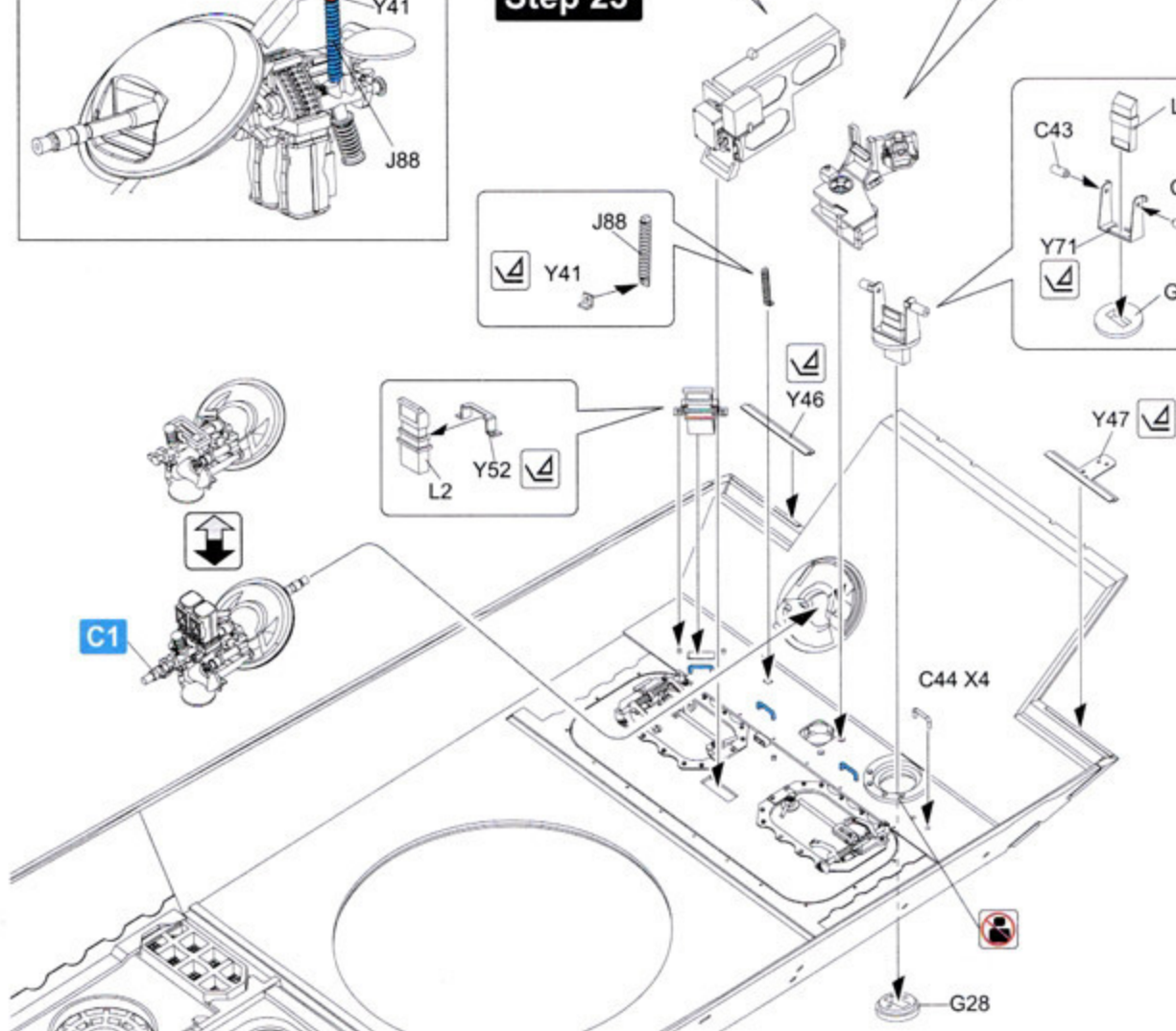
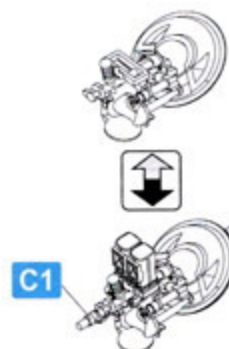
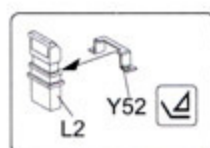
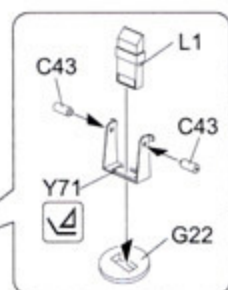
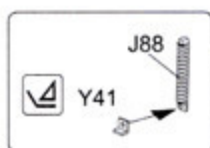

Step 24

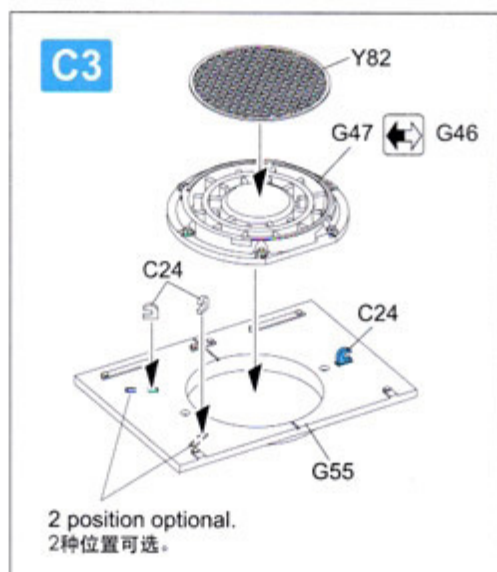
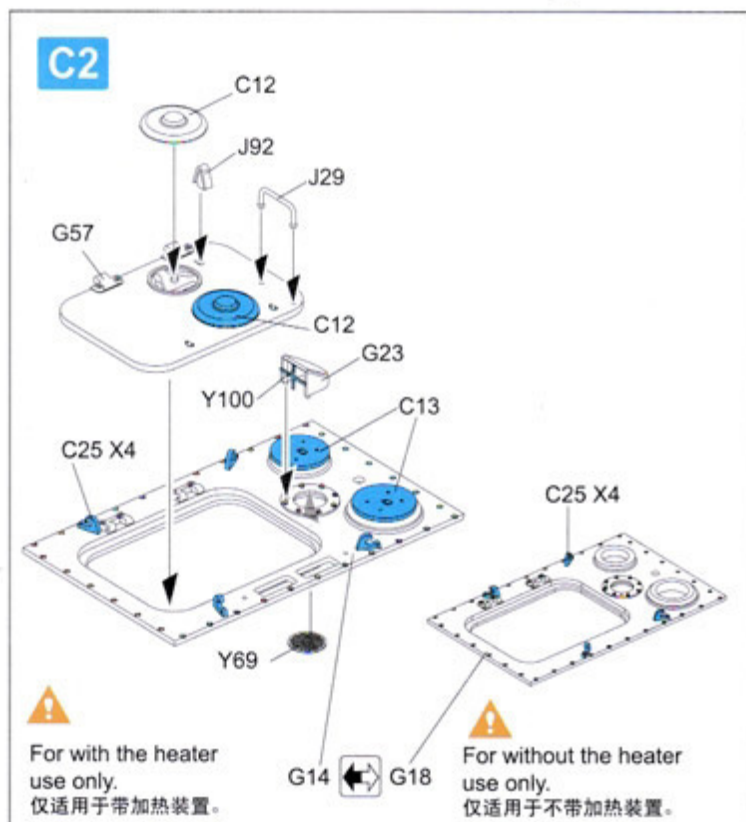
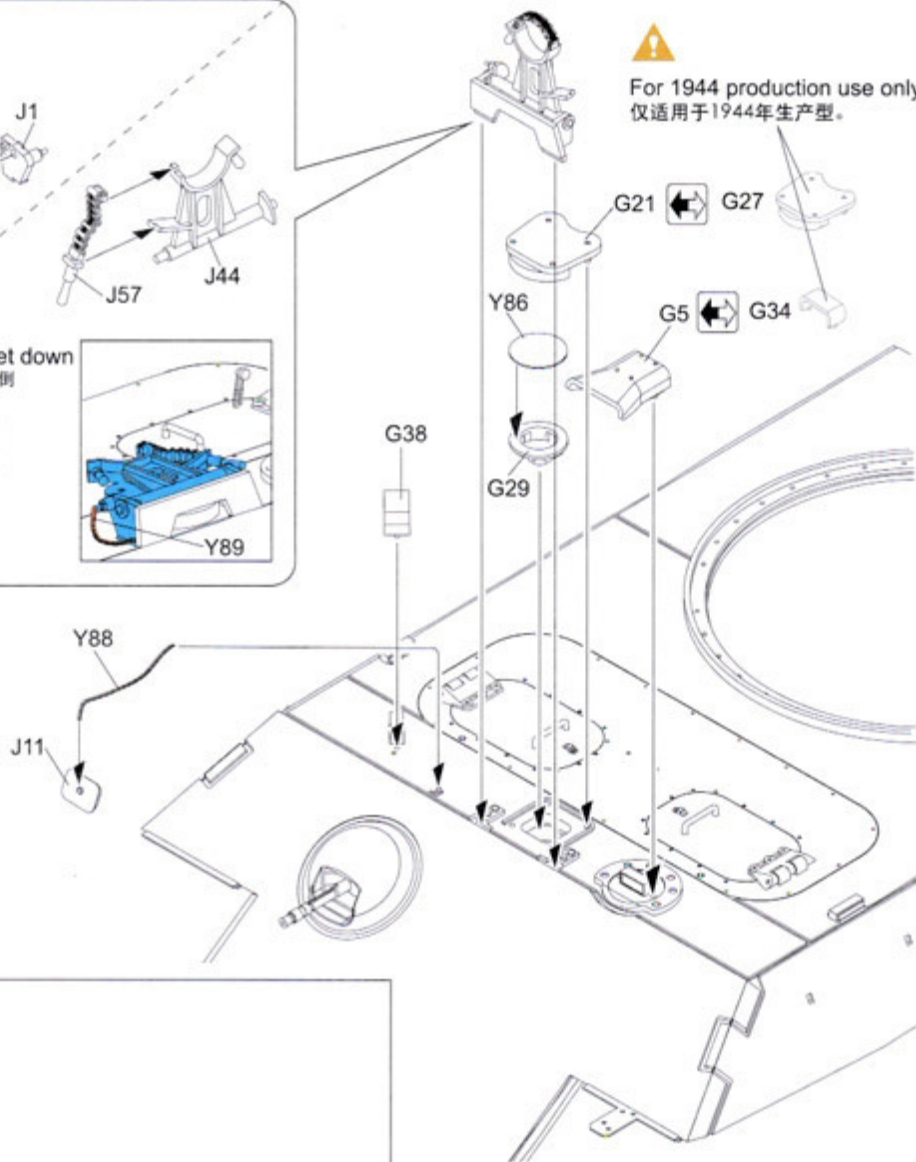
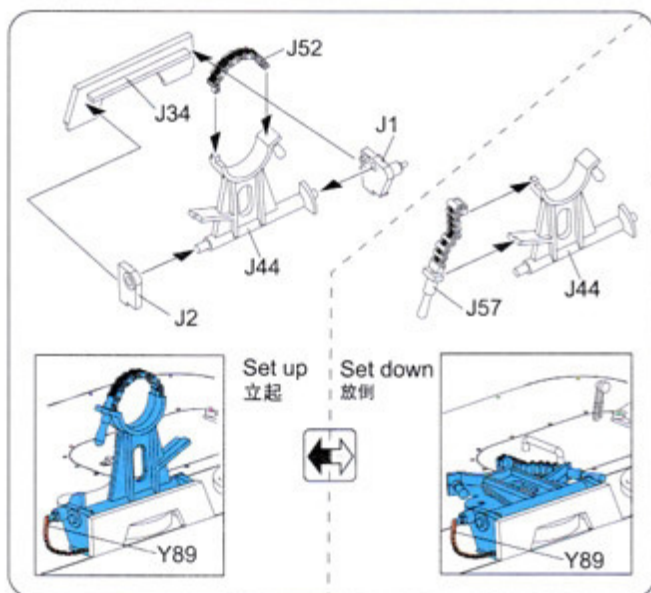

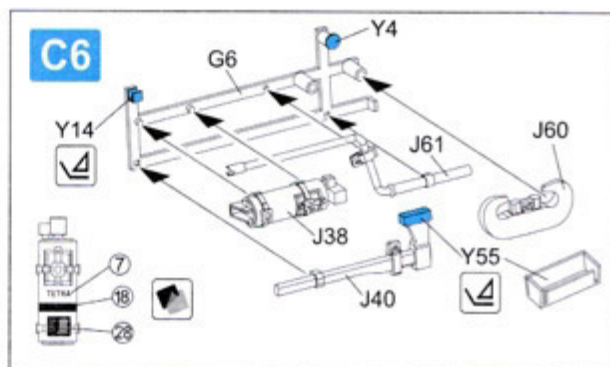
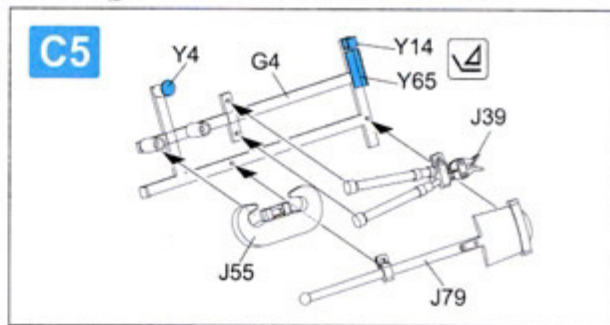
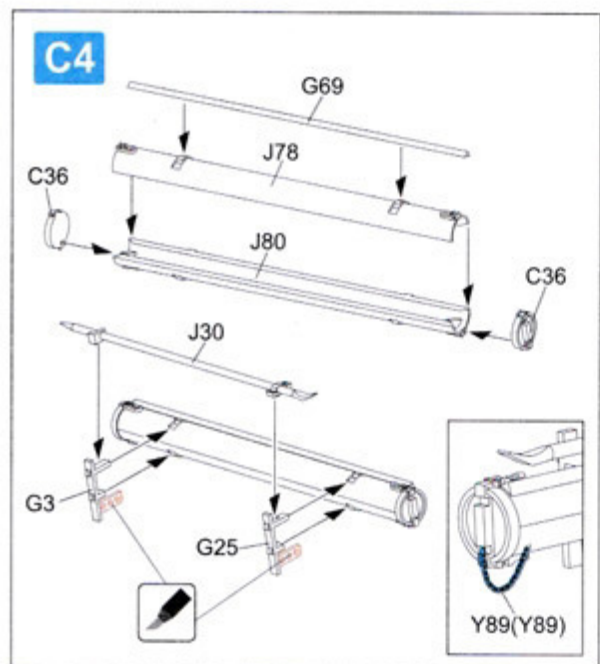
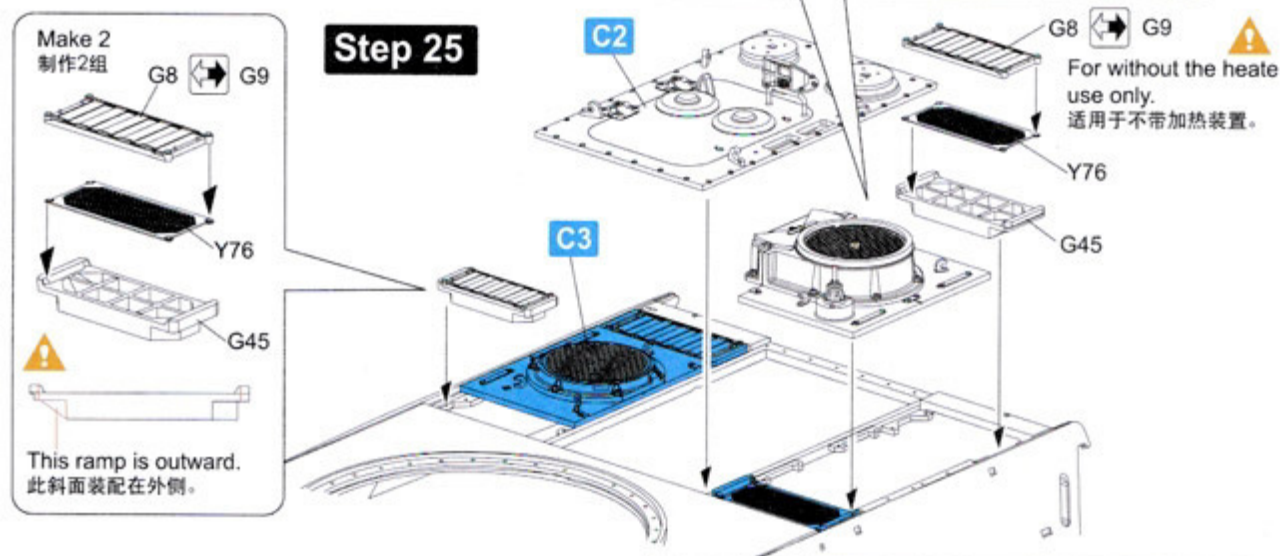
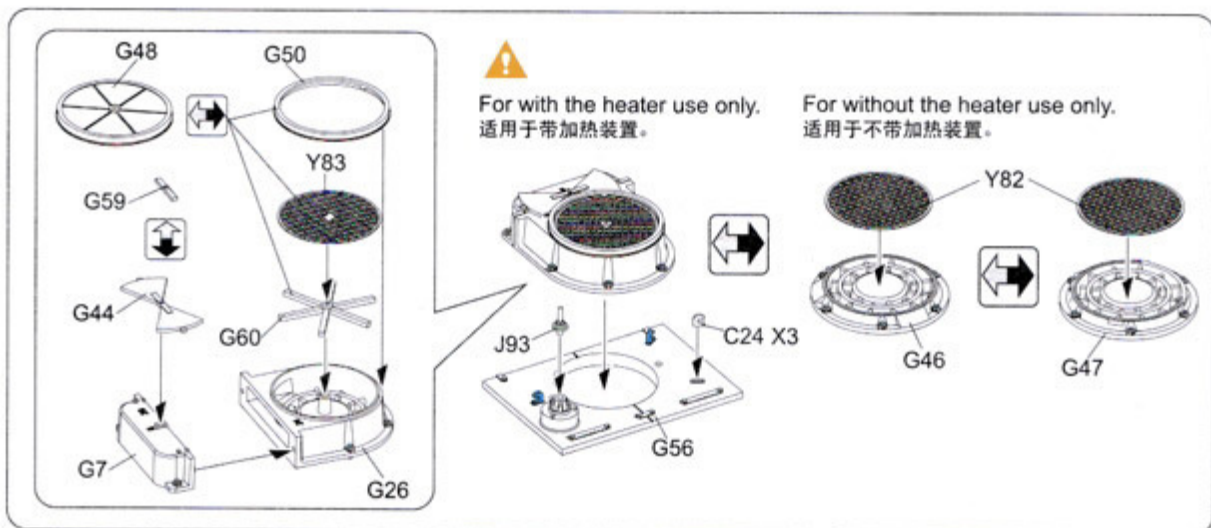

Upper hull parts assembly/ 上车体的组装步骤

Make 6
制作6组

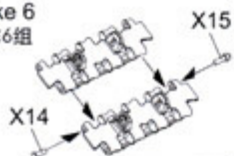

Make 2
制作2组

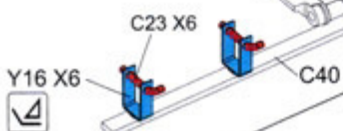

Step 26

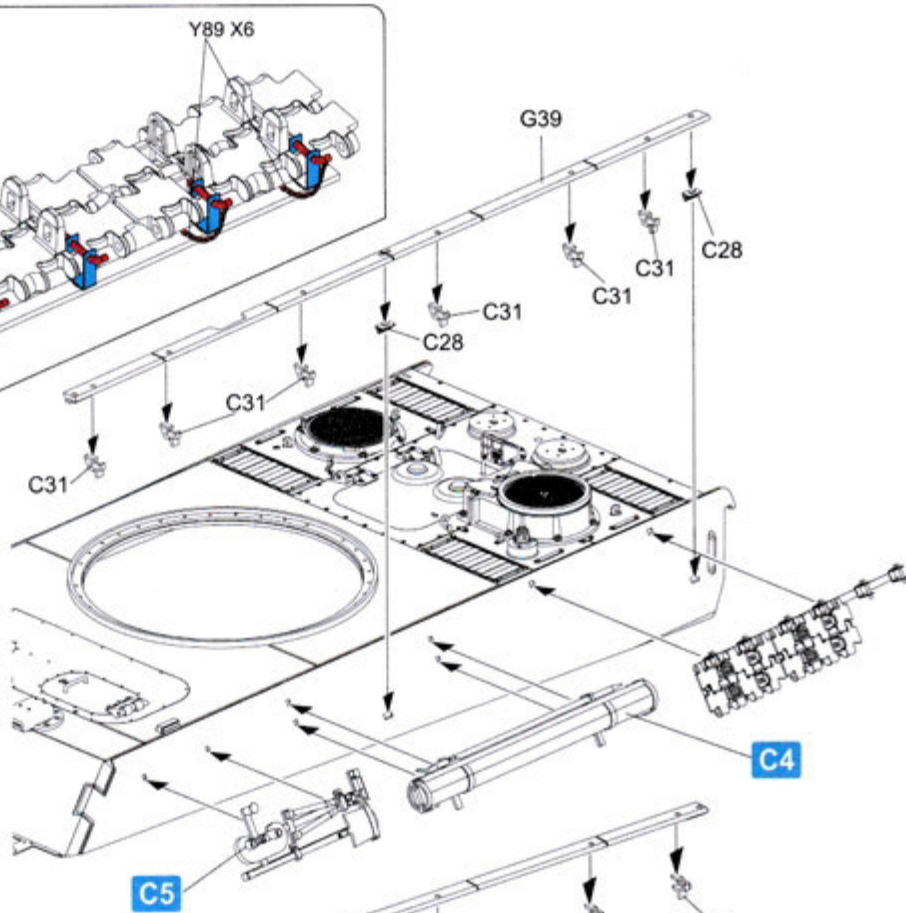

Step 27

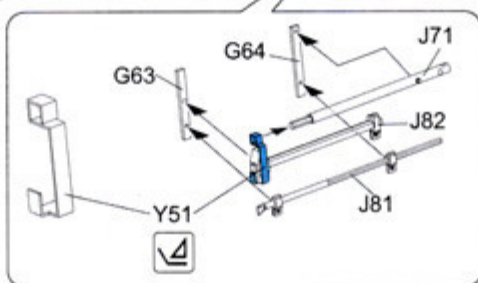
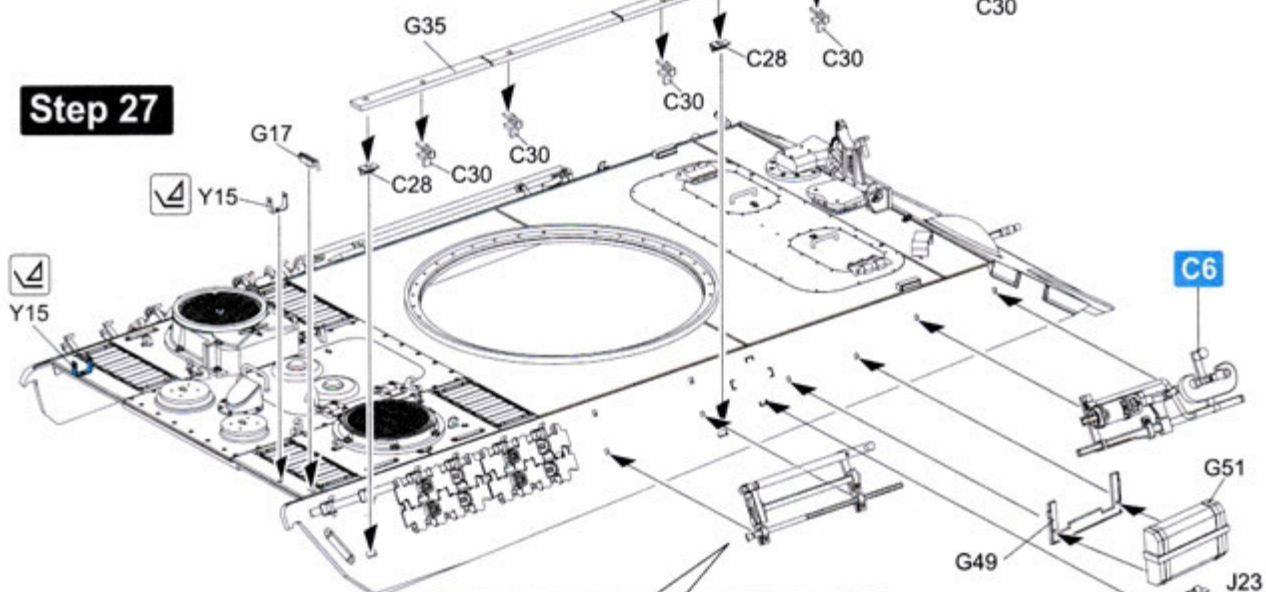

Transverse
installation status.
横向装配状态。



Step 28

Make 2
制作2组

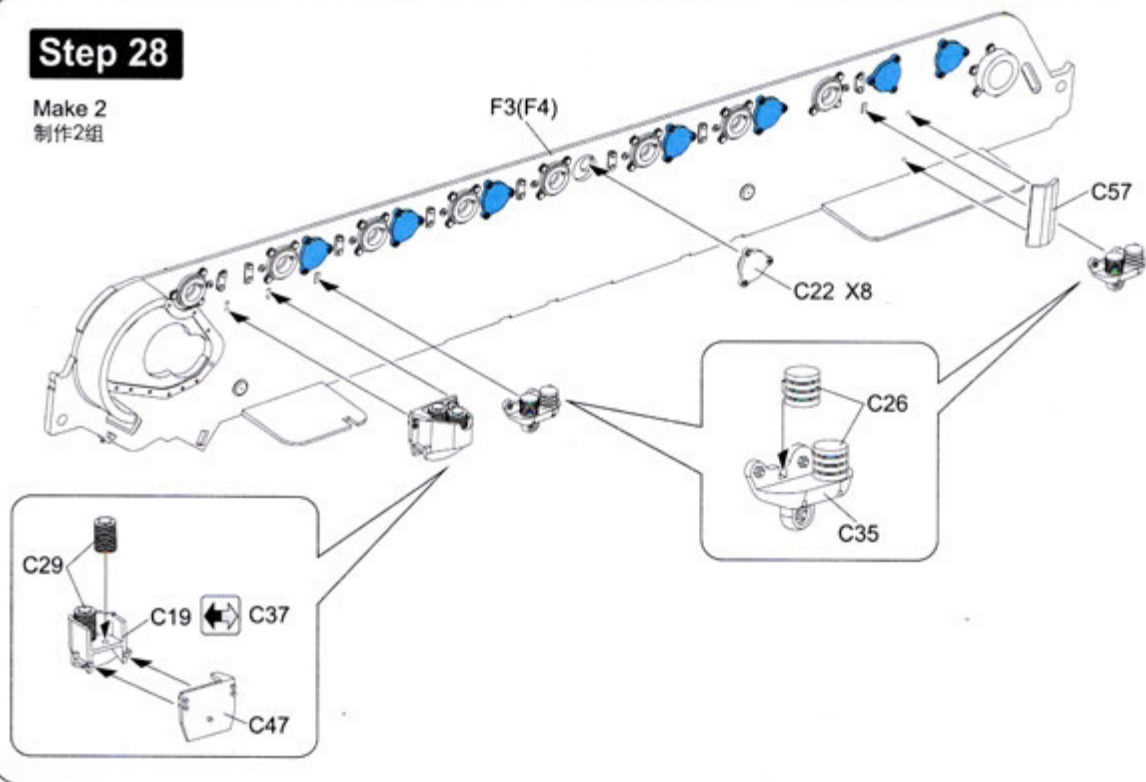

Step 29

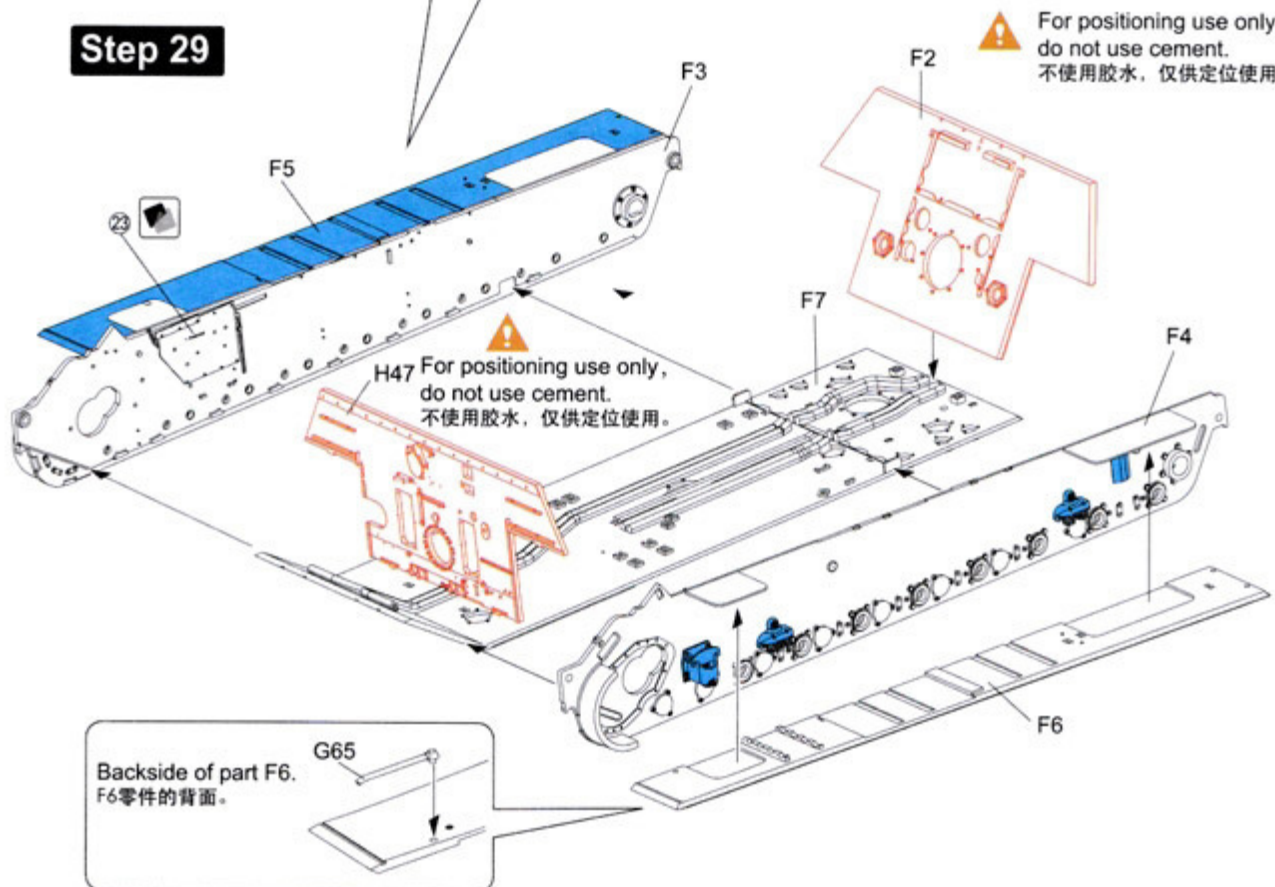

Step 30

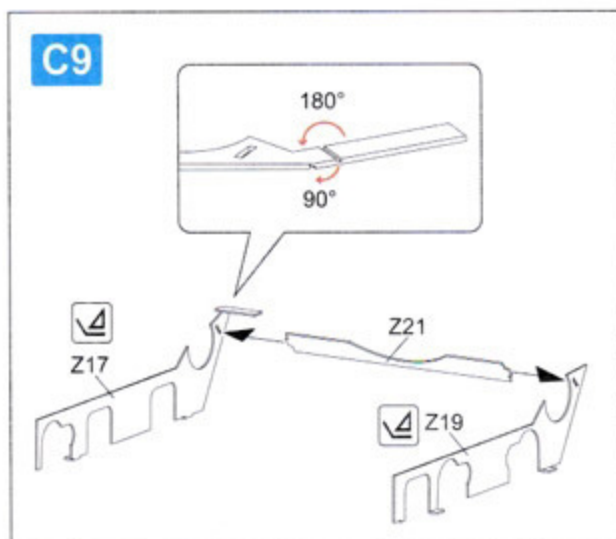
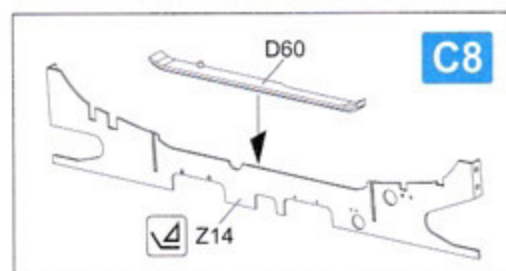
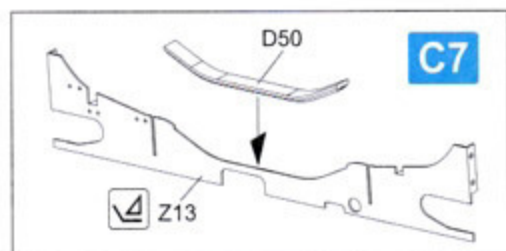
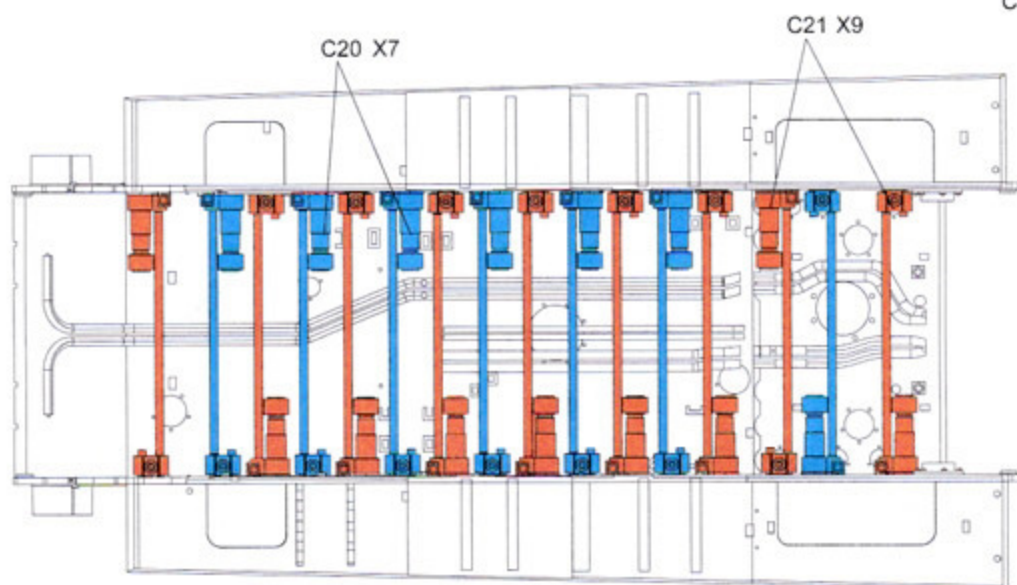
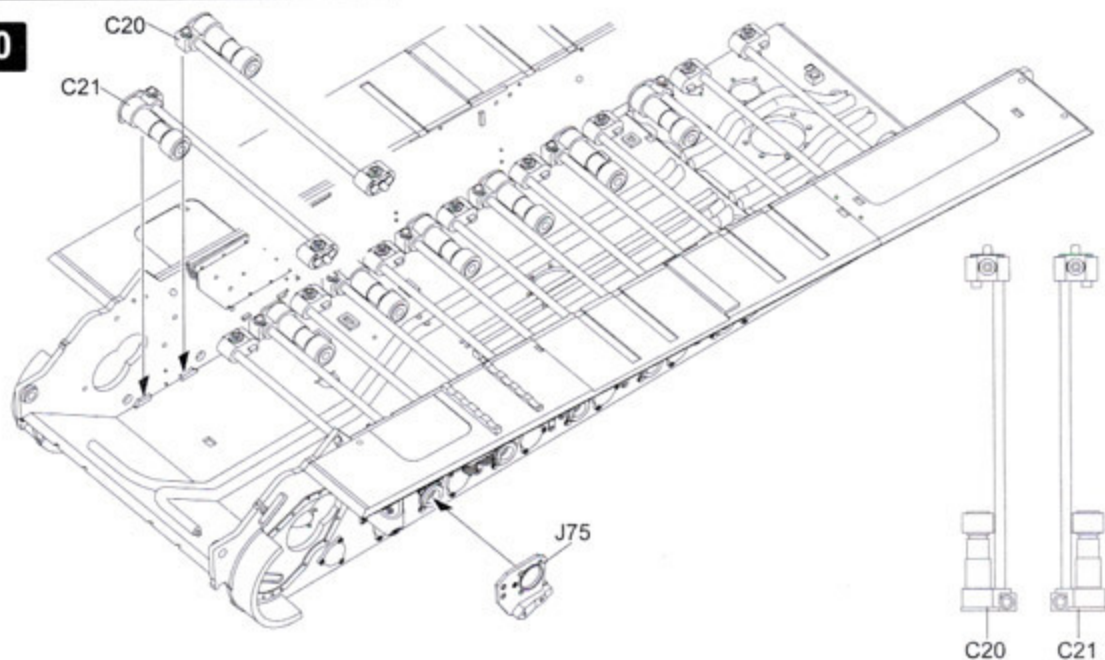

Step 31

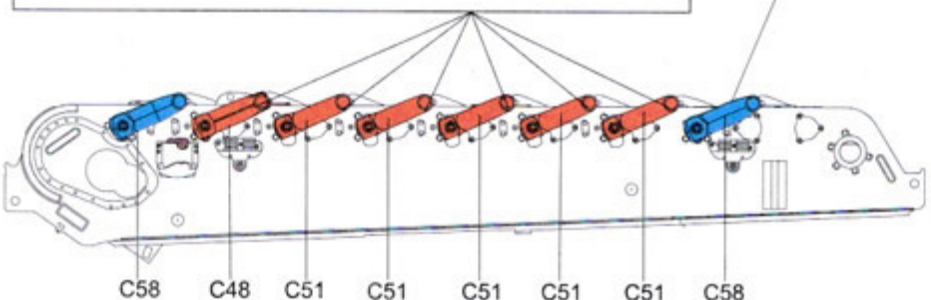
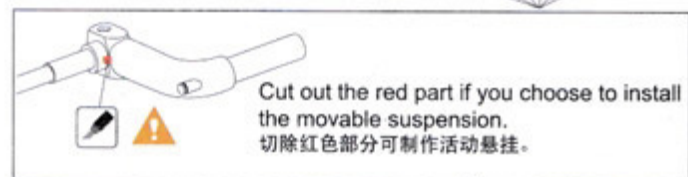
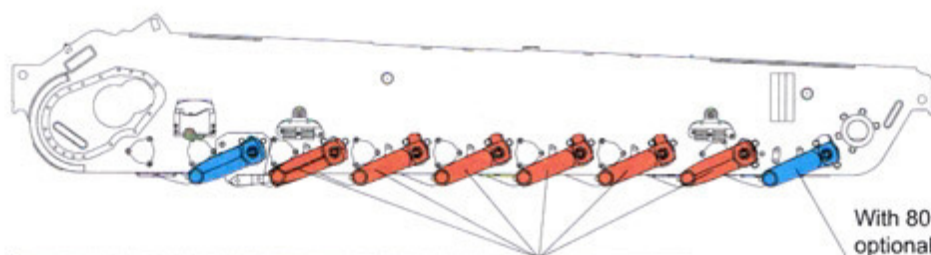
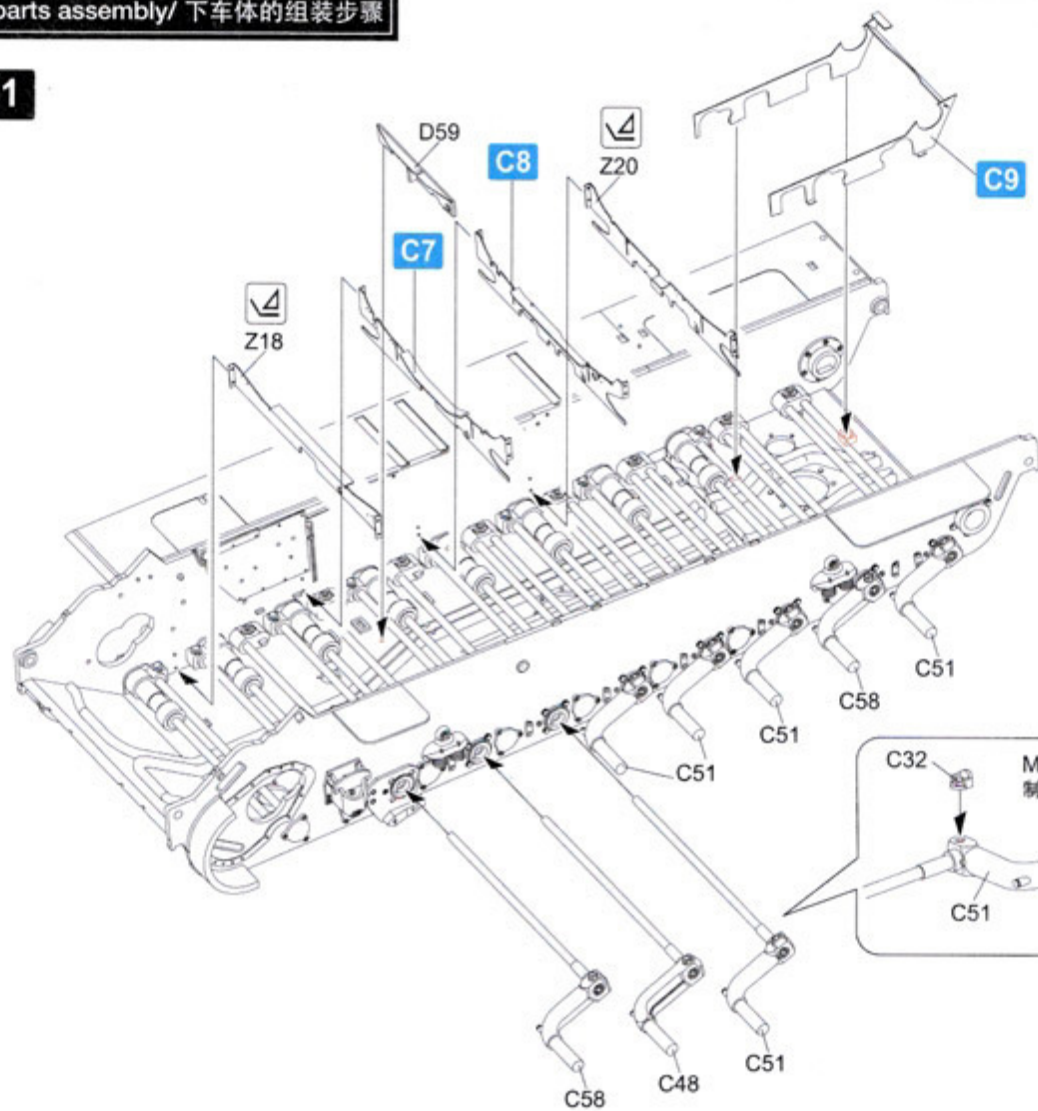

With 800mm steel road wheels can be optional. See **C36** on page 44.
Please attach the torsion bar to the lower limit of the positioning slot.

可选装800mm钢制负重轮，参见第44的 **C36**。
请将扭杆按定位槽的下限位置粘接。

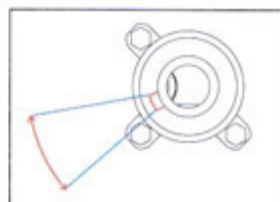

Step 32

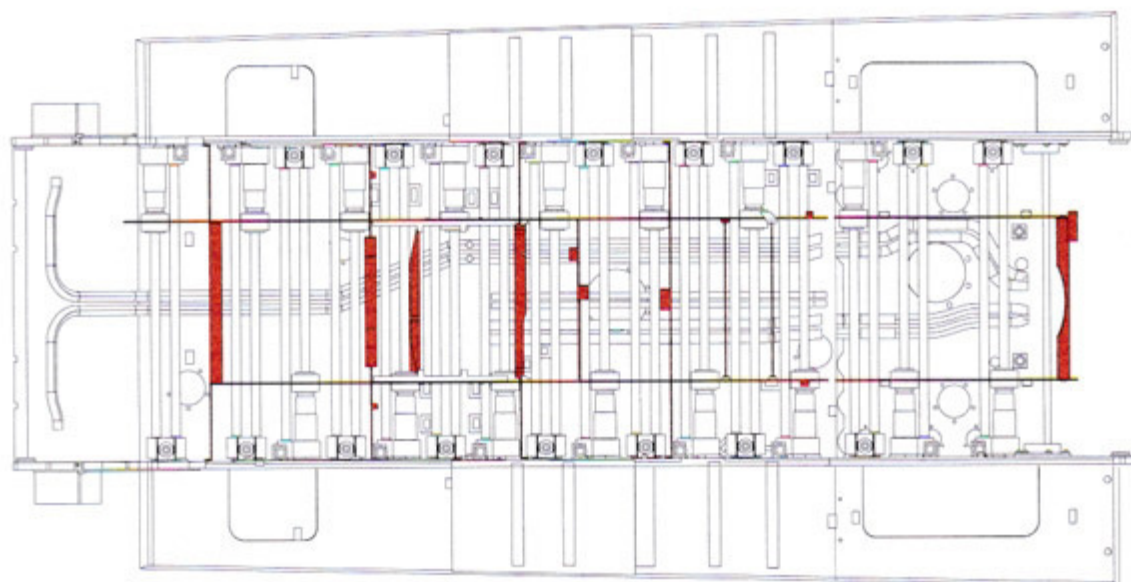
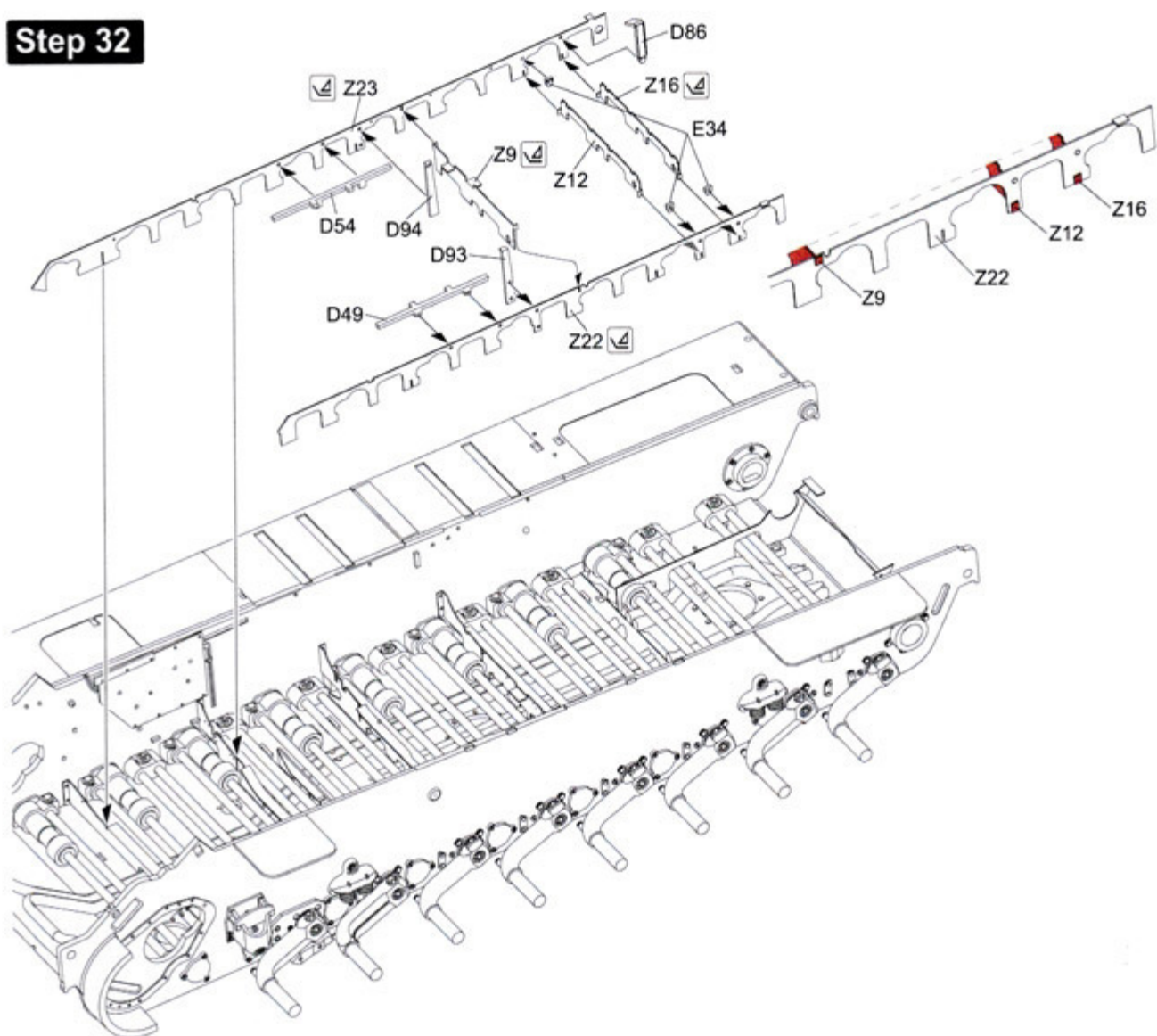

Step 33

C9 Make 3
制作3组

E45 Y26

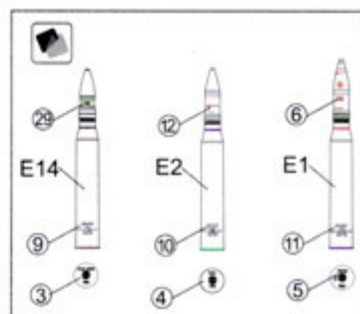
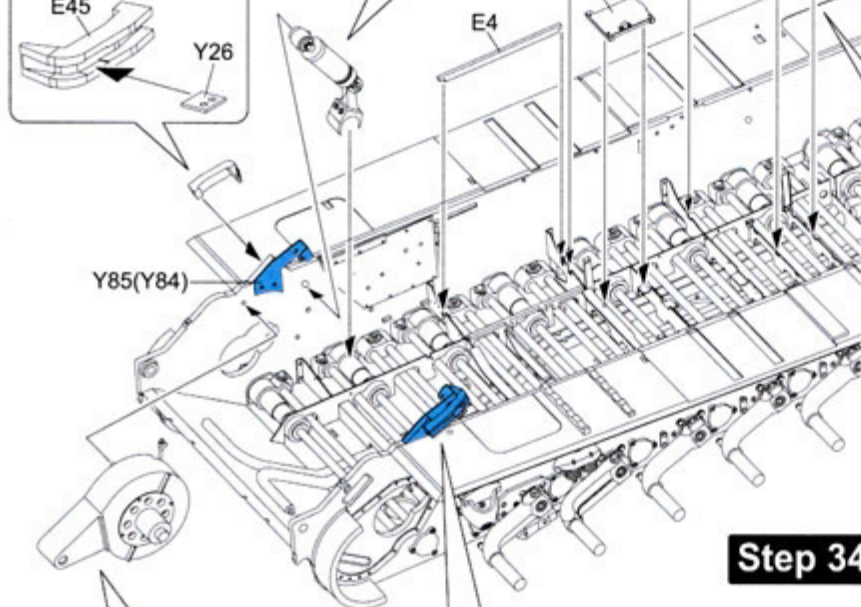

Make 2
制作2组

The wider side towards the front of the vehicle.
较宽的一面朝向车头。

Step 34

D82 E7 D81 D96

E45 Y26

C10 D78 E7 D77 D95

D76 Y74 D66

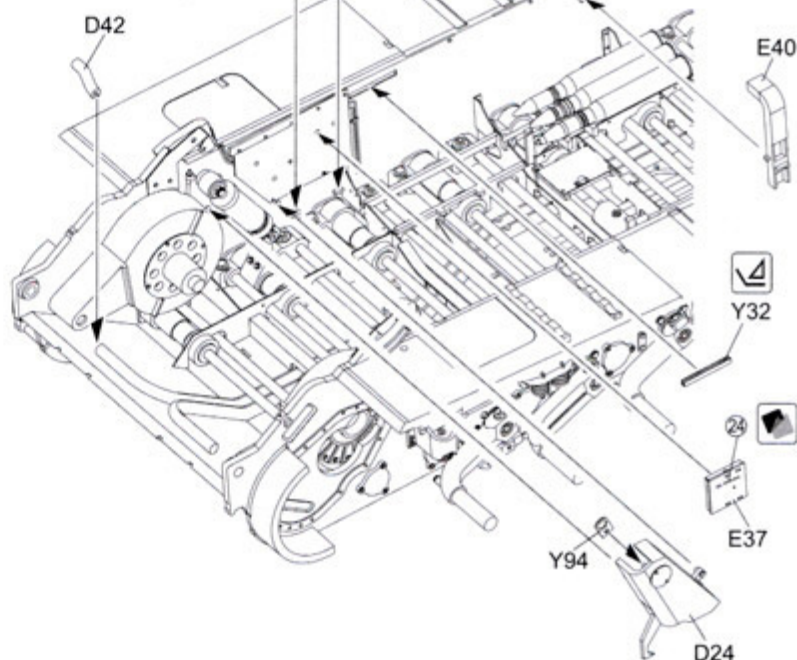

Step 35

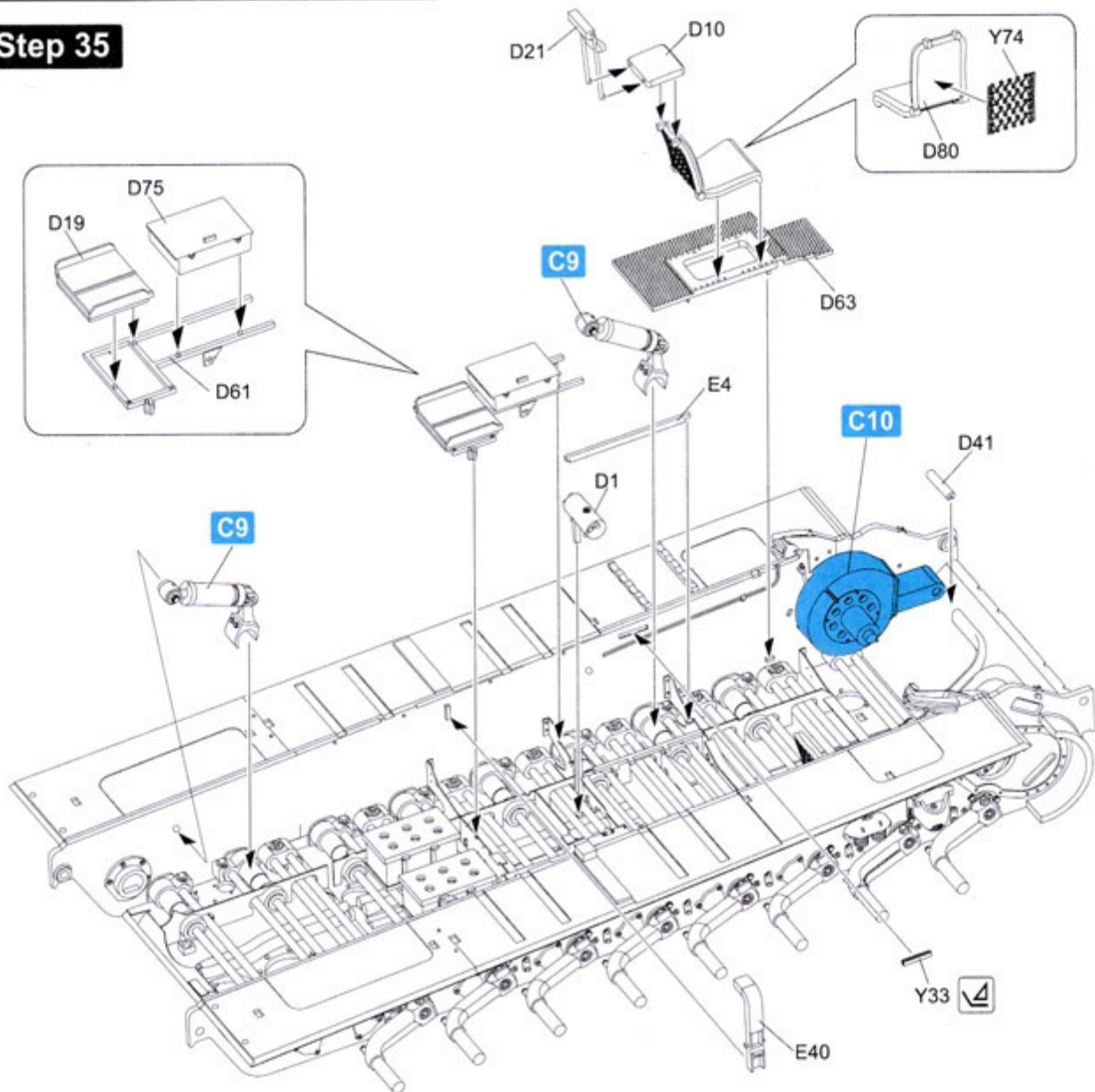

! Priority to install part E1.
优先使用E1零件。

C11

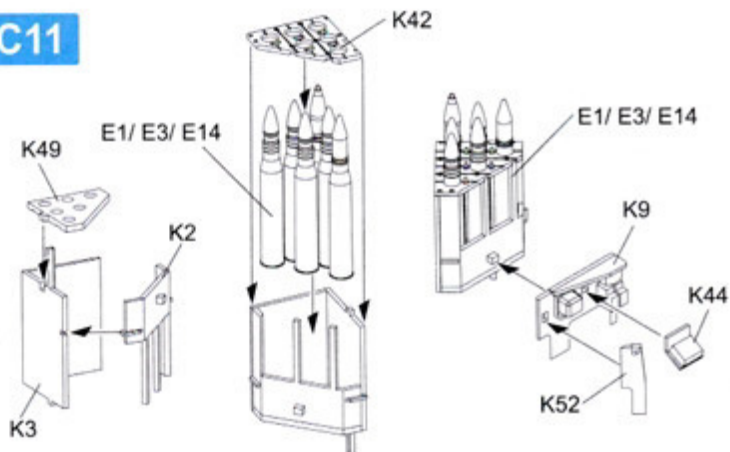

C12

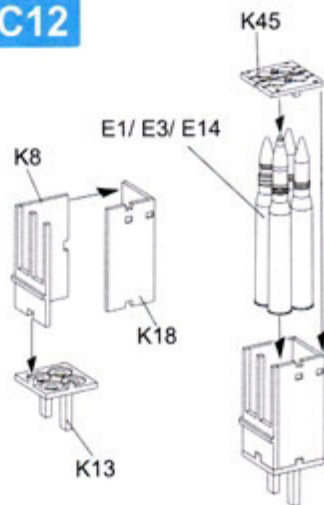

Lower hull parts assembly/ 下车体的组装步骤

Priority to install t part E1.
优先使用E1零件。

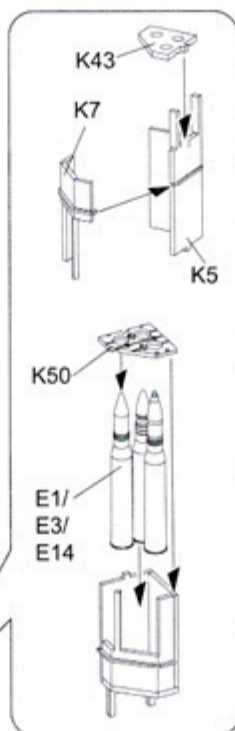
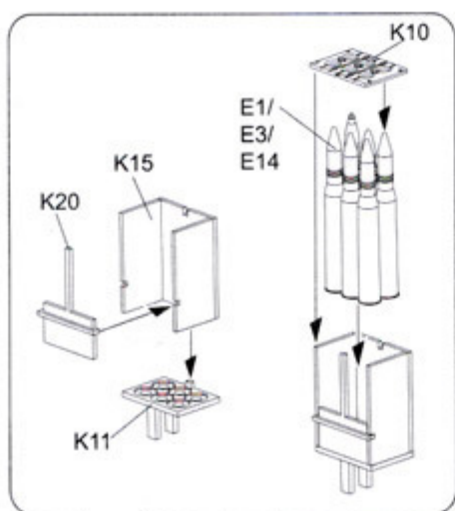
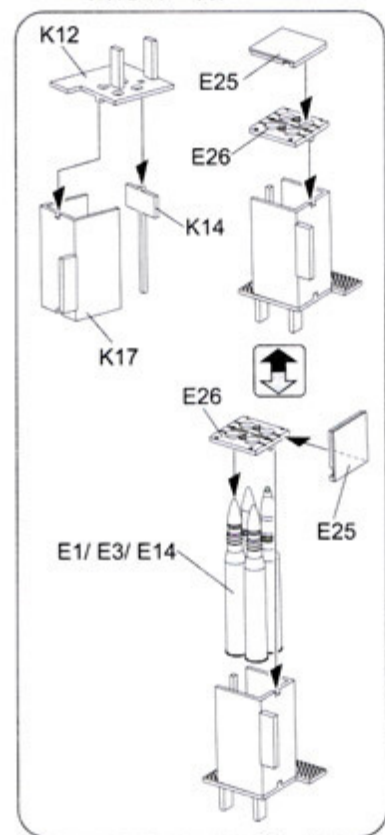

Step 36

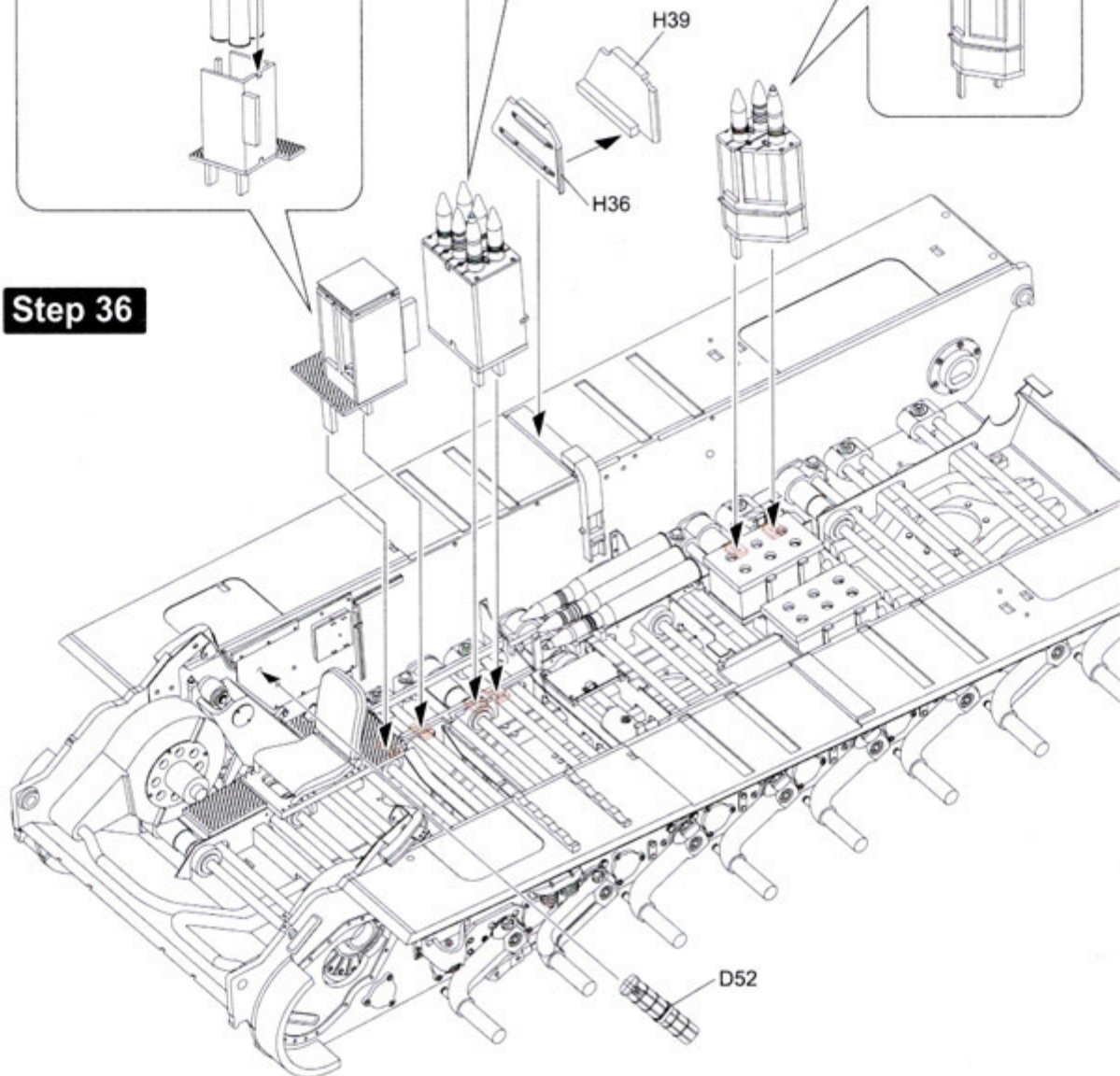

Step 36

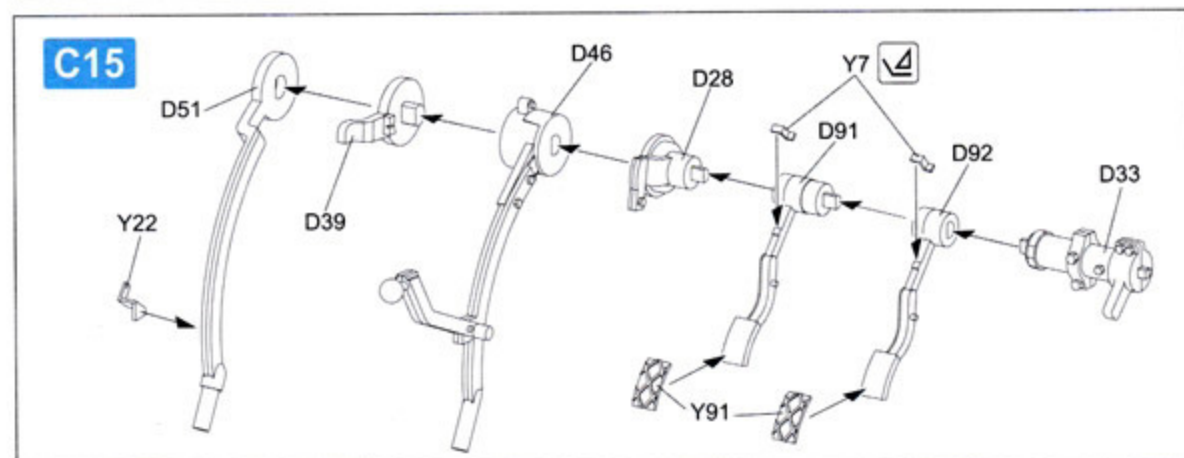
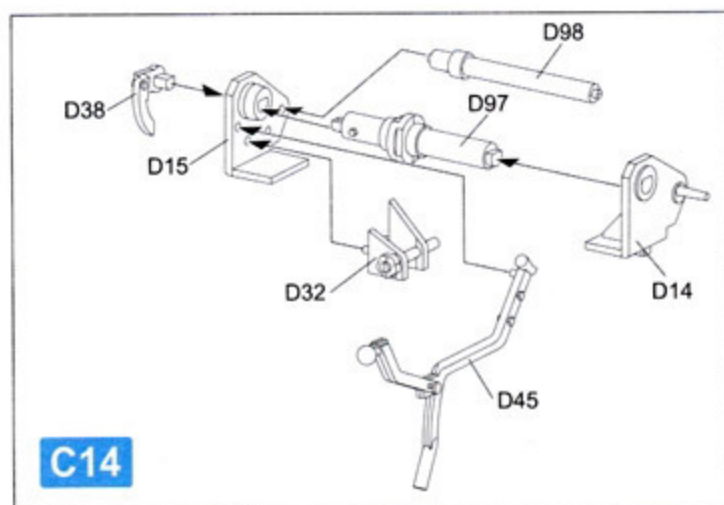
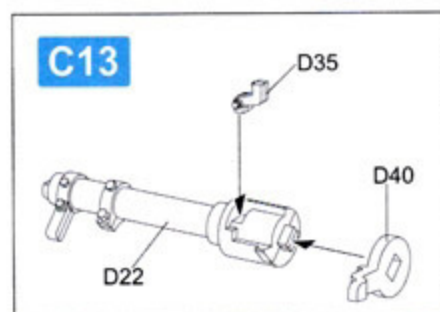
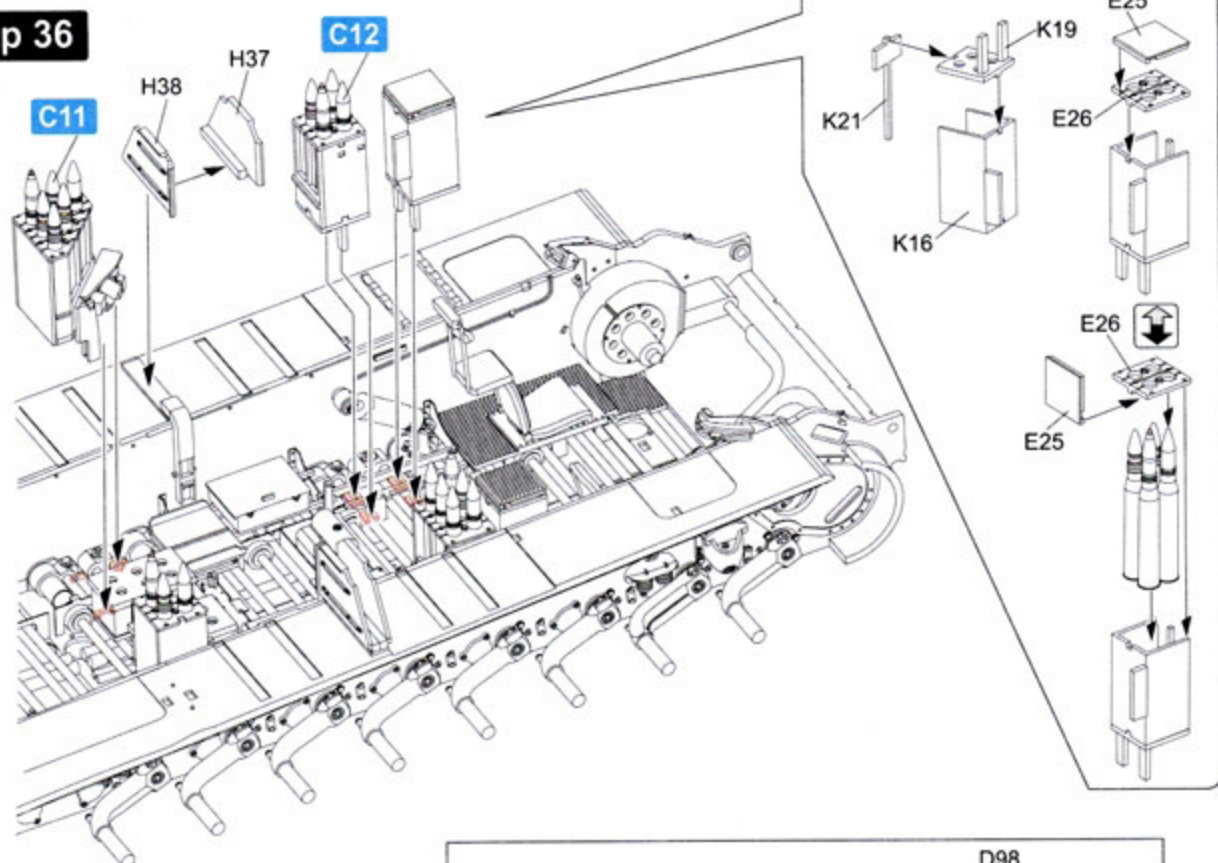

Lower hull parts assembly/ 下车体的组装步骤

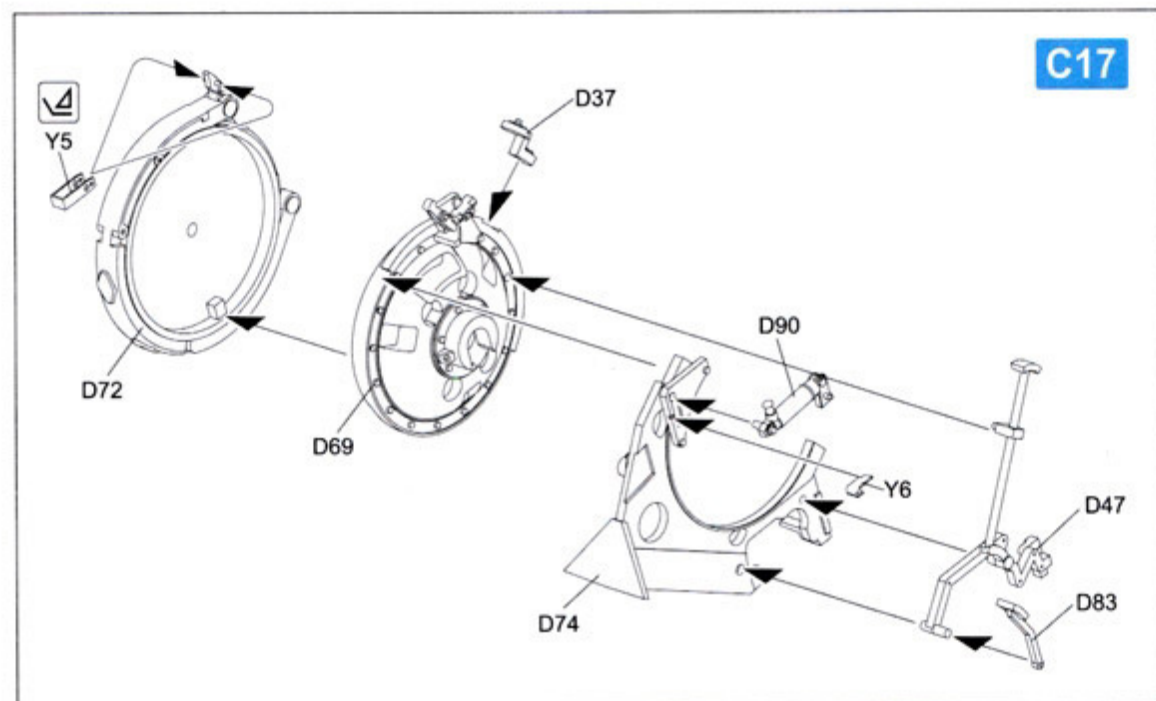
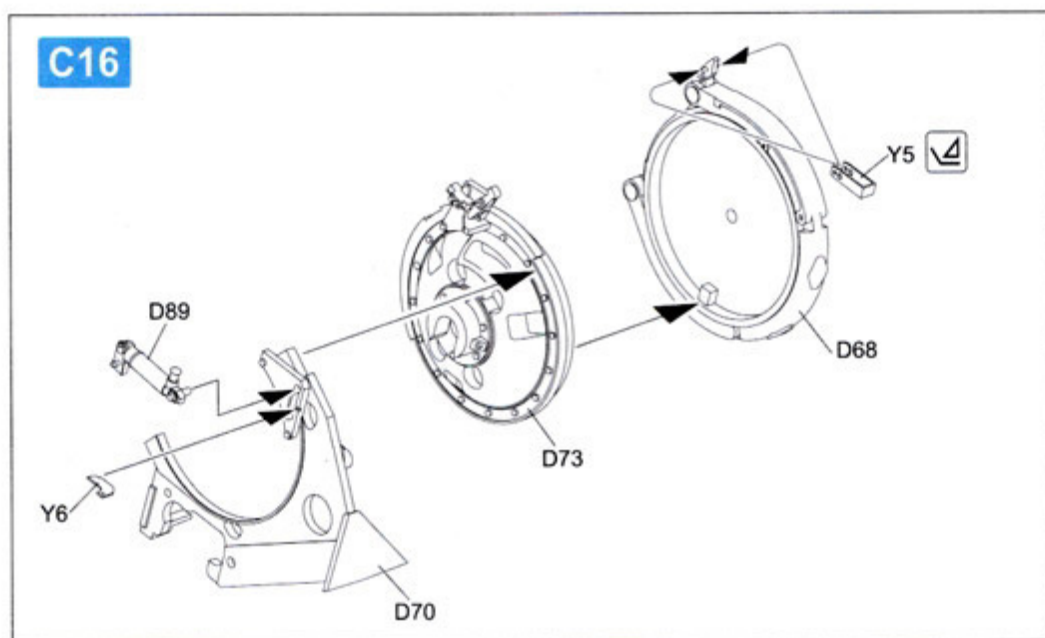
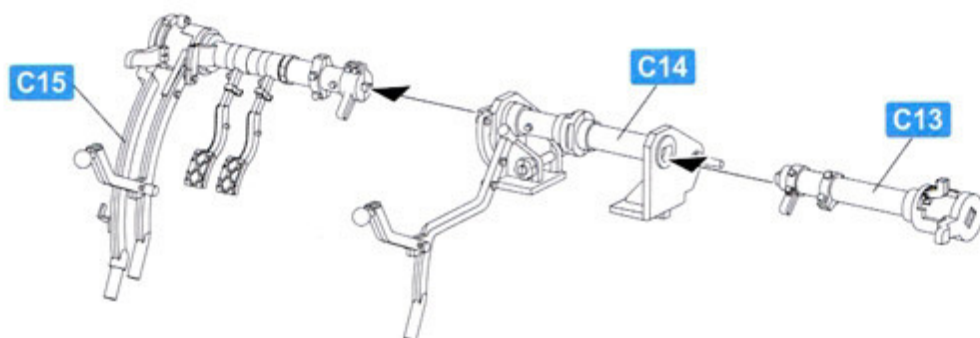

Step 37

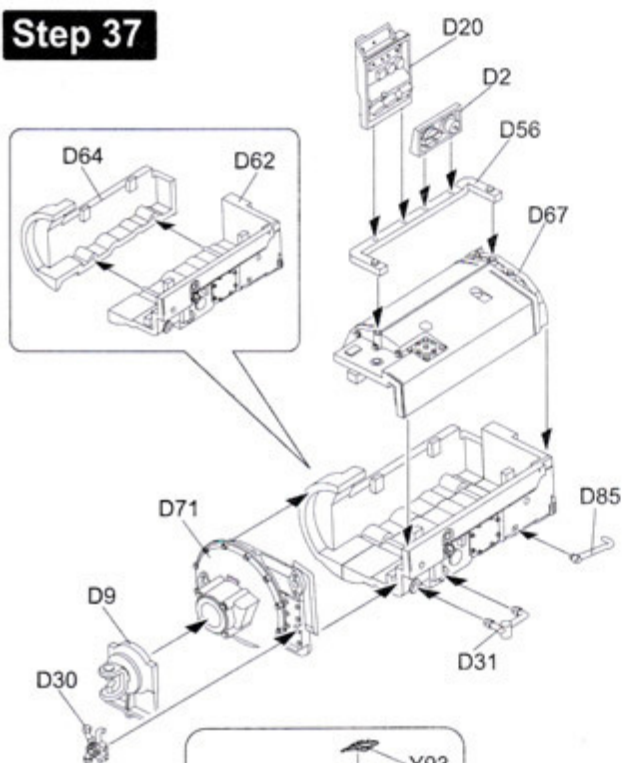

Step 38

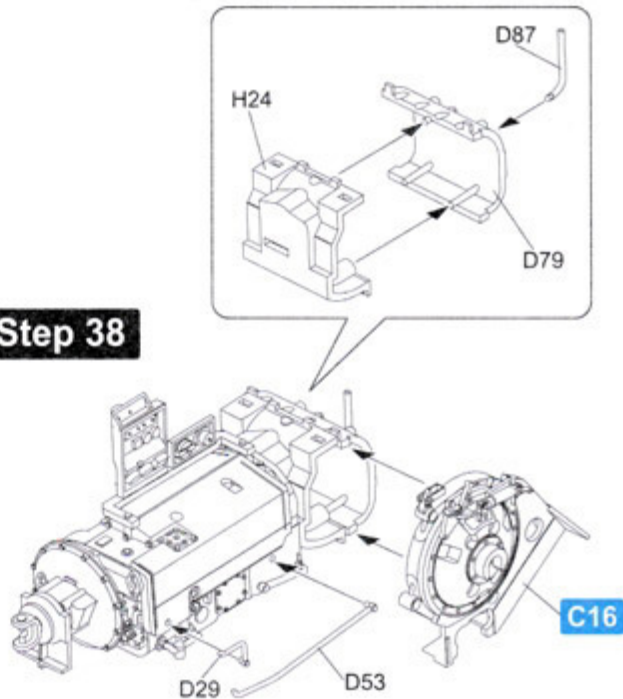

Step 39

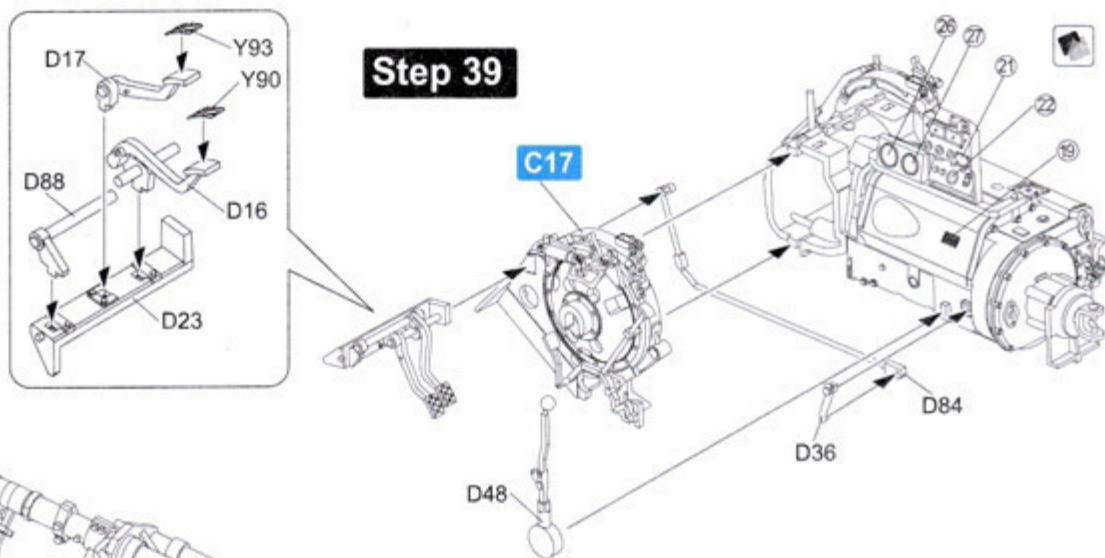

Step 40

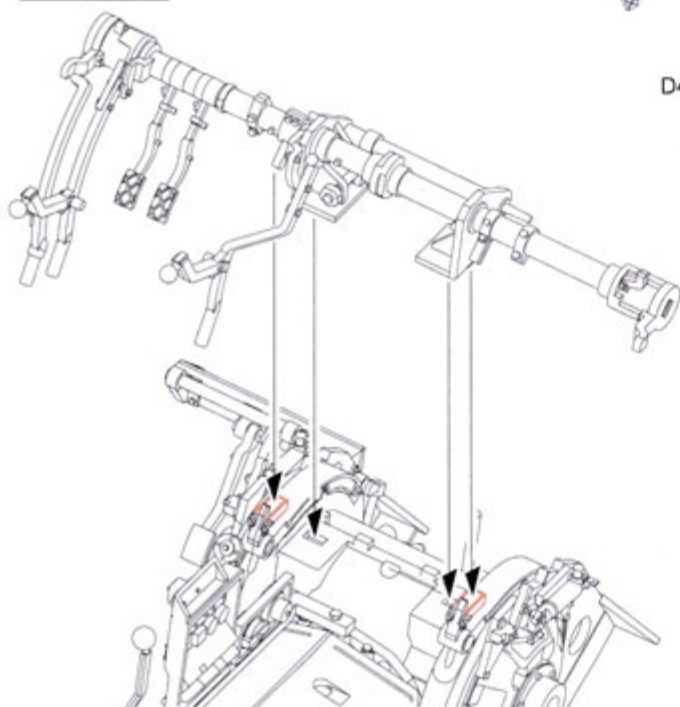

Step 41

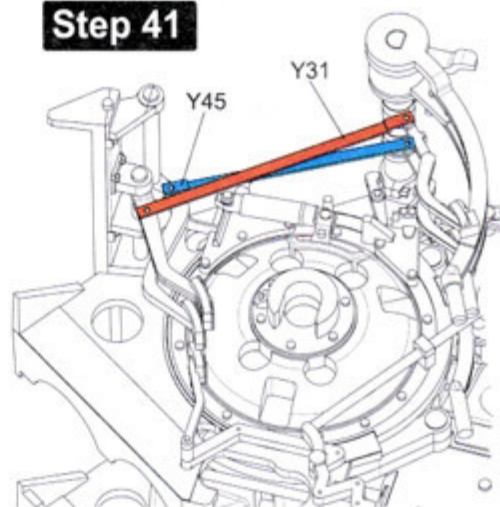

Step 42



Use a little bit cement
使用少量粘接剂

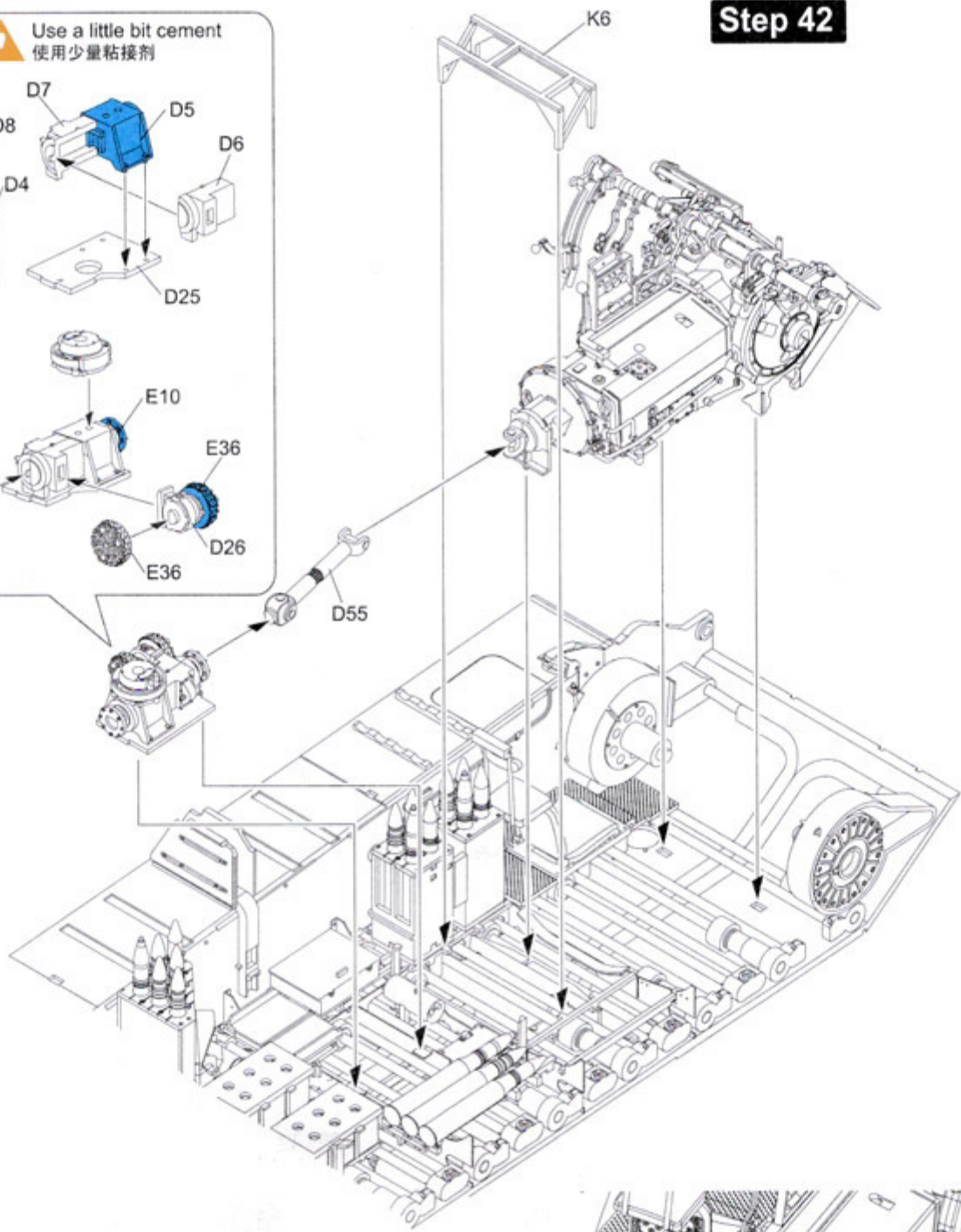
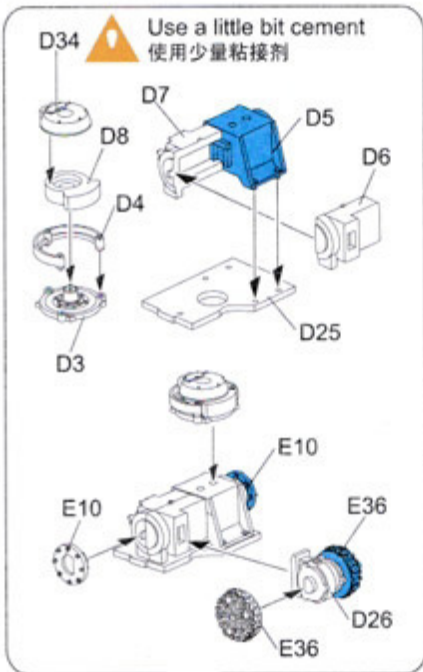

Step 43

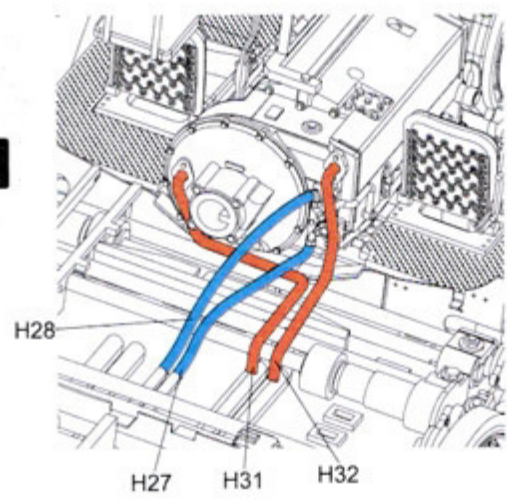

Step 44

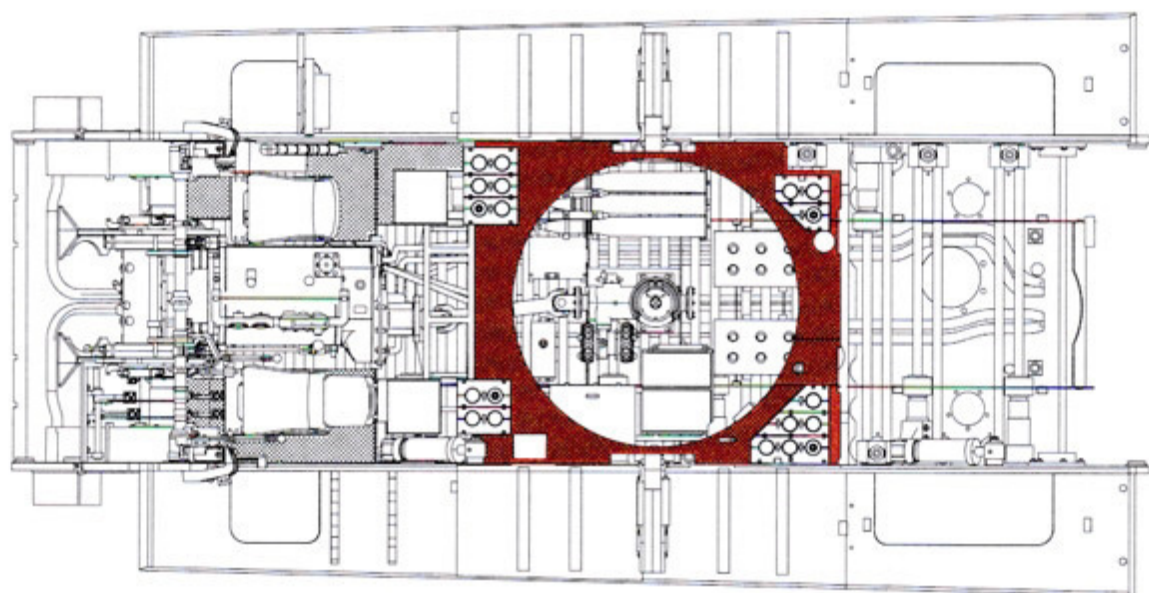
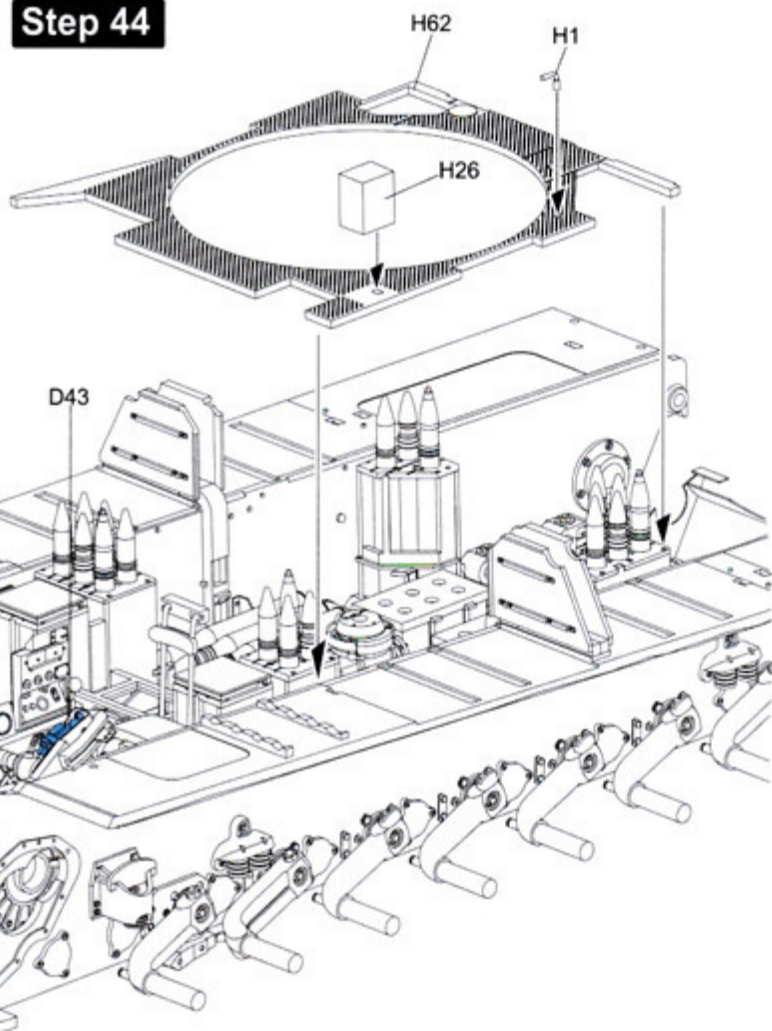
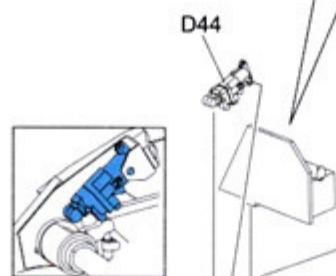
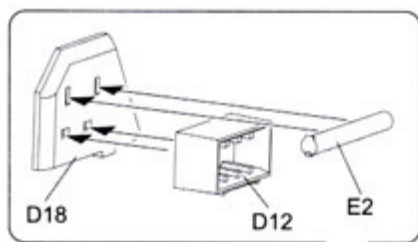

Step 45

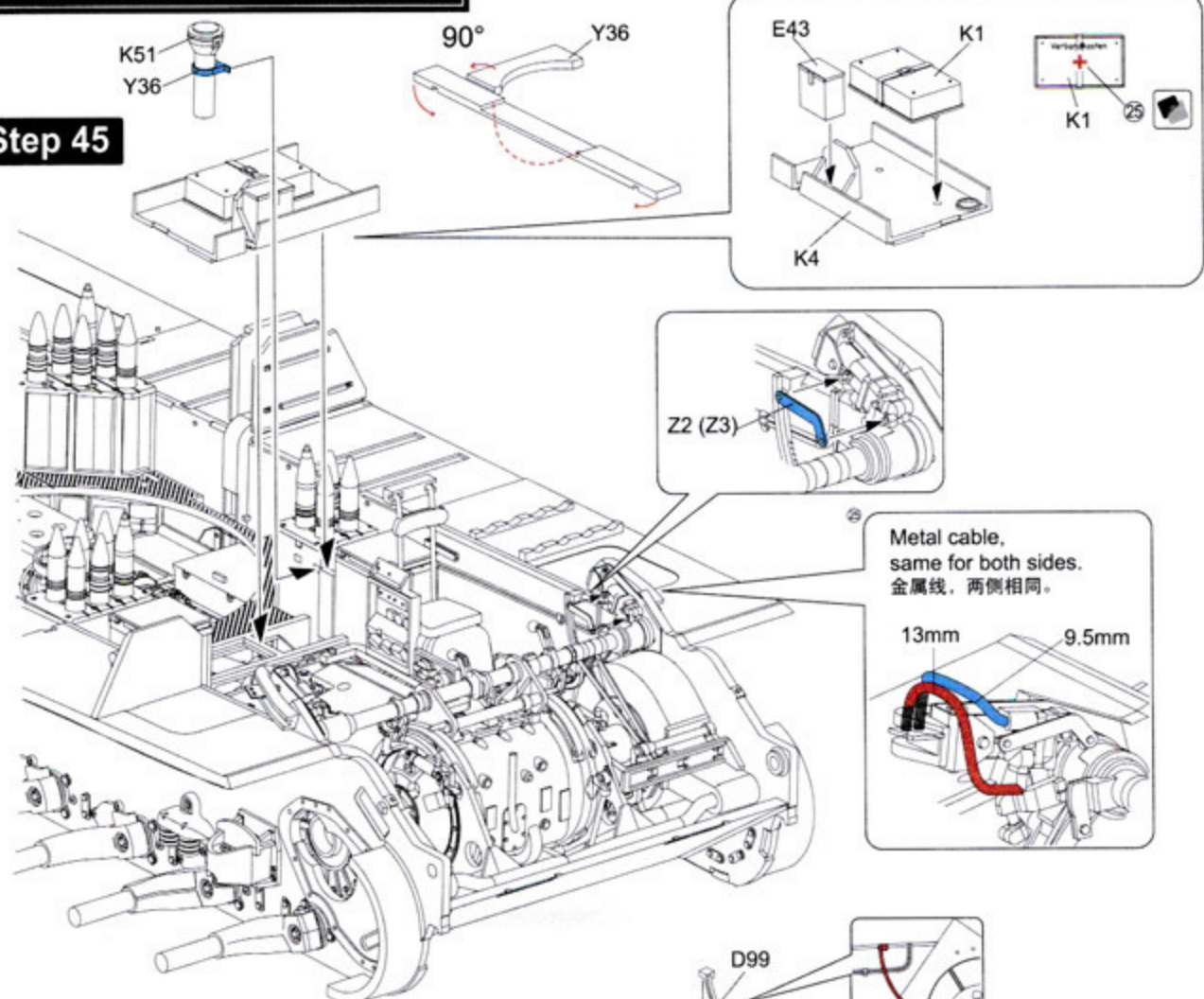

Step 46

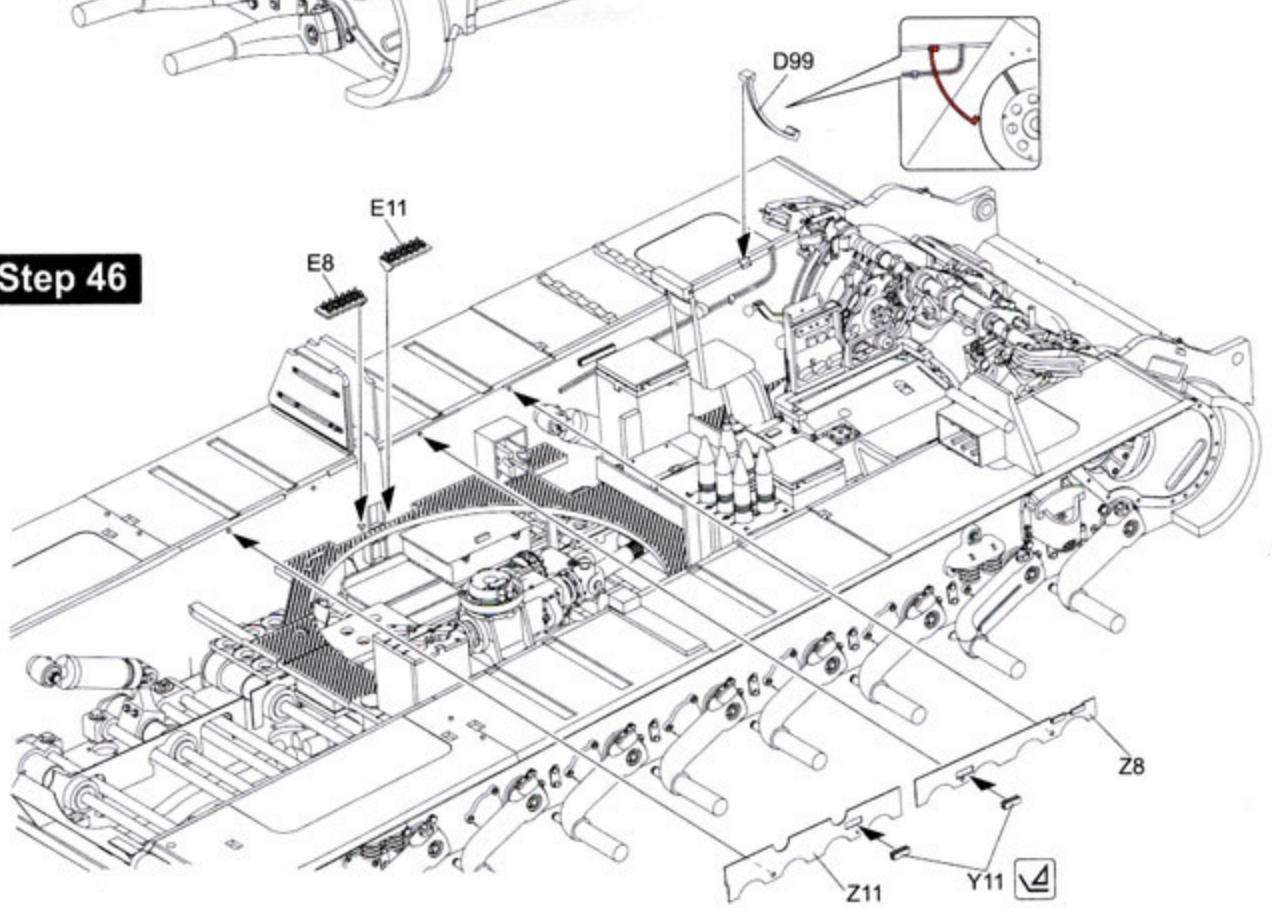

Step 47

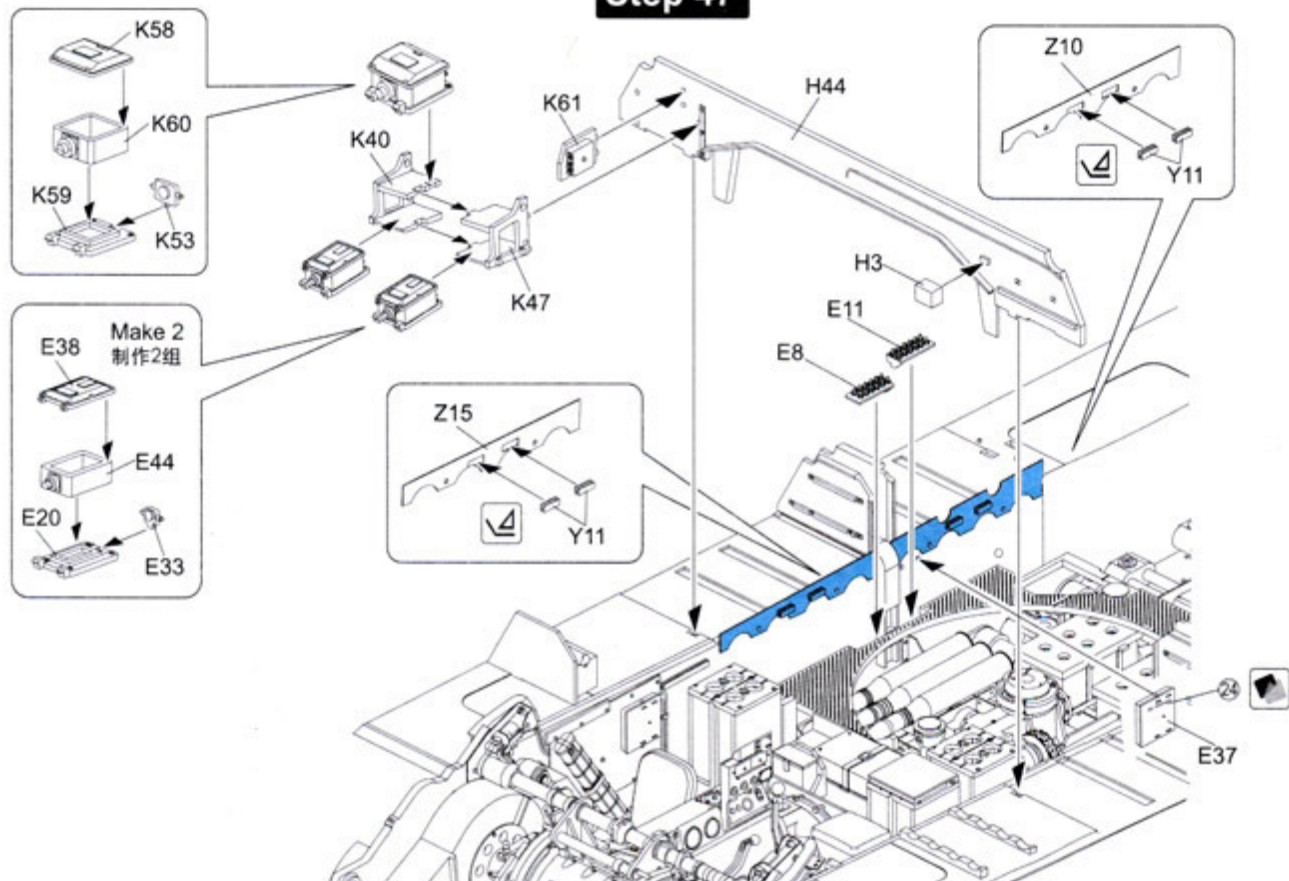

Step 48

! Please pay special attention to the assembly sequence and location of parts H5/ H12/ H10/ H7/ H9/ H8/ H6/ H11.
 请特别注意零件H5/ H12/ H10/ H7/ H9/ H8/ H6/ H11的组装顺序和位置。

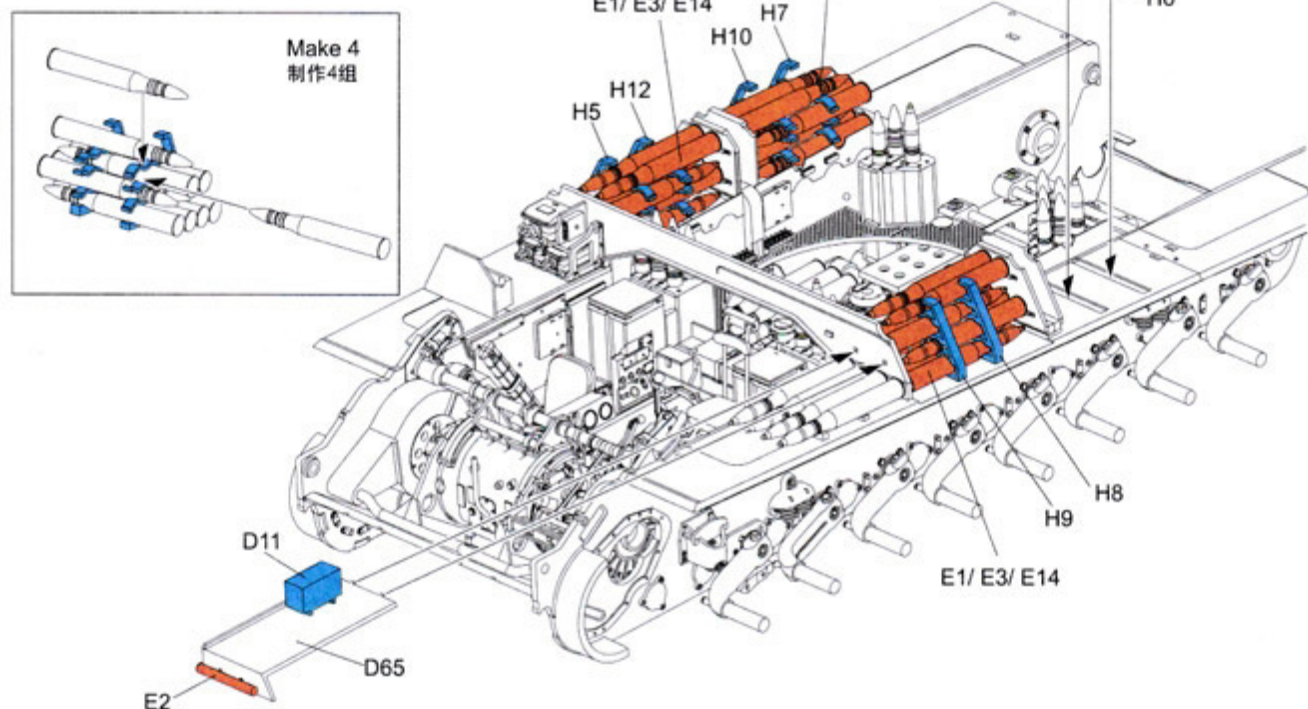

Lower hull parts assembly/ 下车体的组装步骤

For without the heater use only.
适用于不带加热装置。

For with the heater use only.
适用于带加热装置。

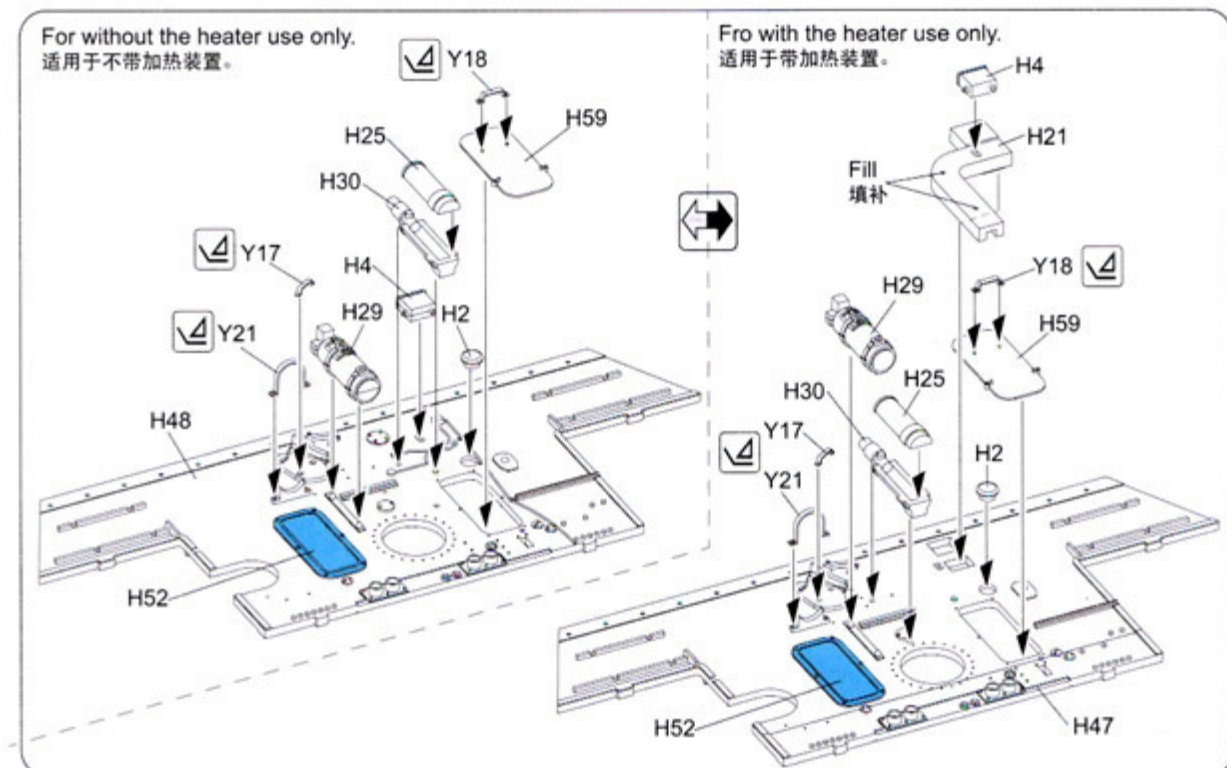

Step 49

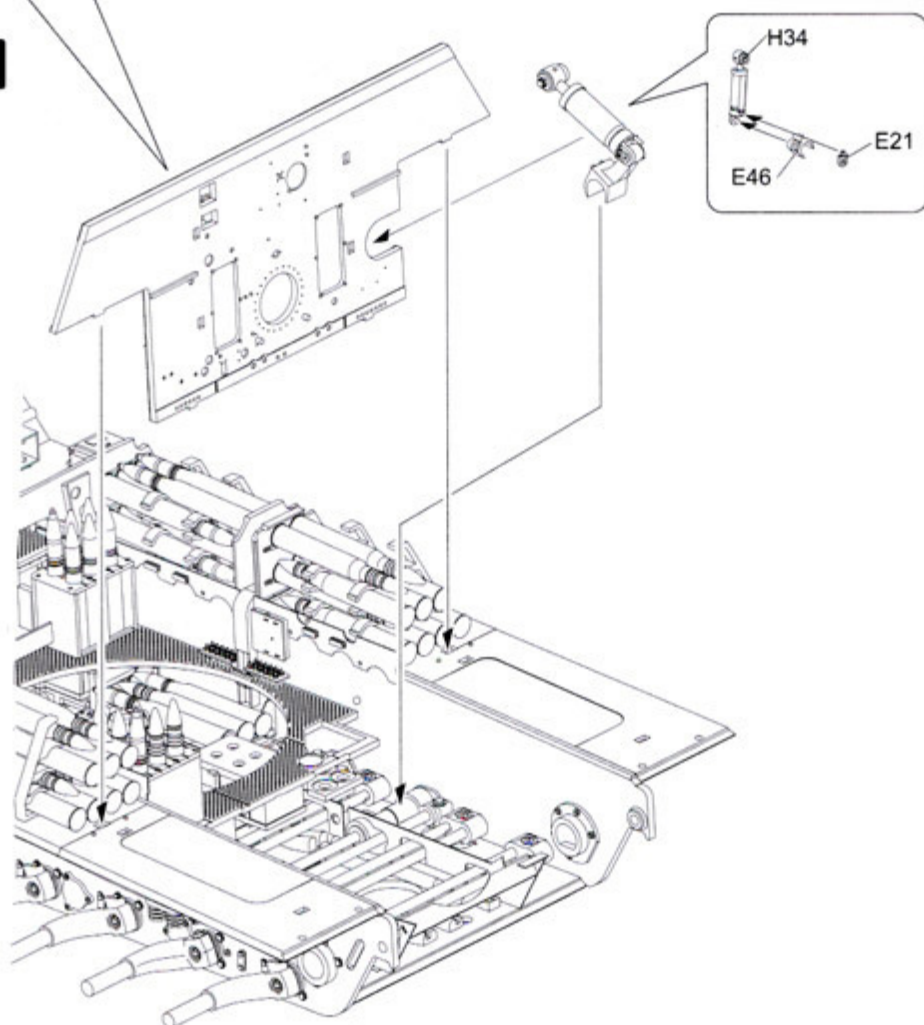

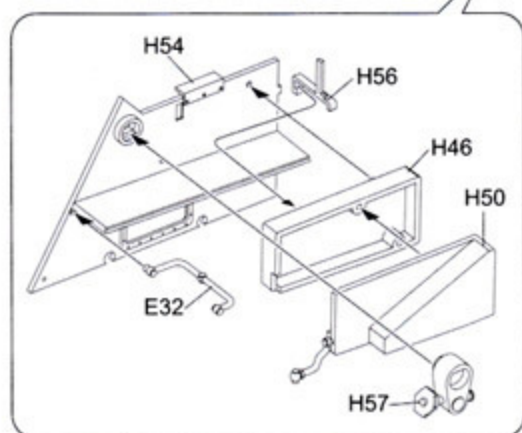
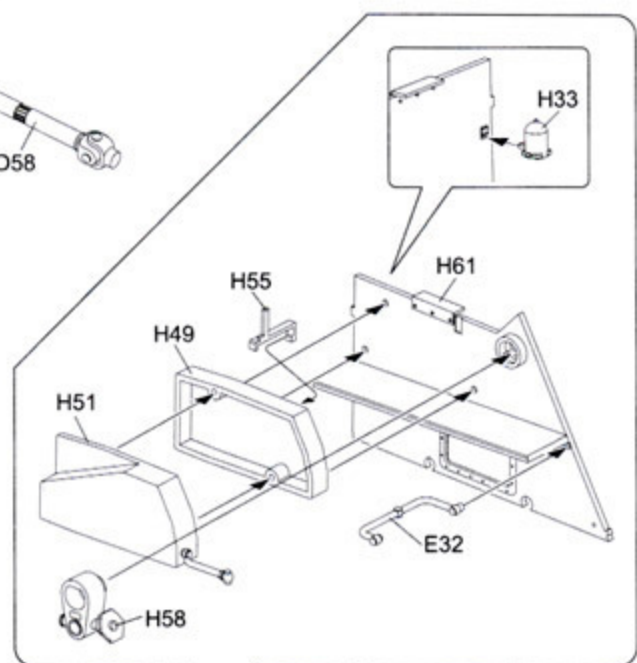
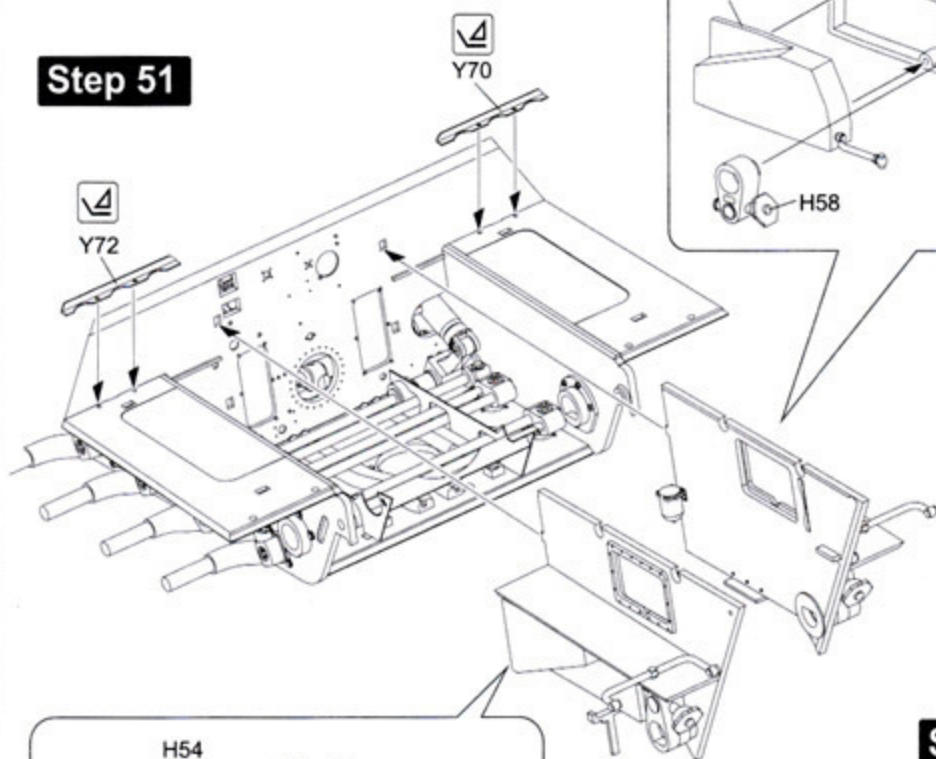
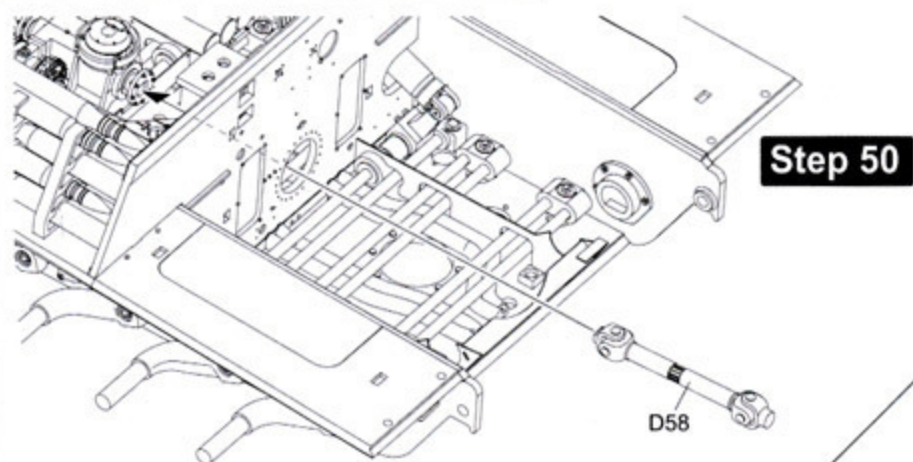

Step 52

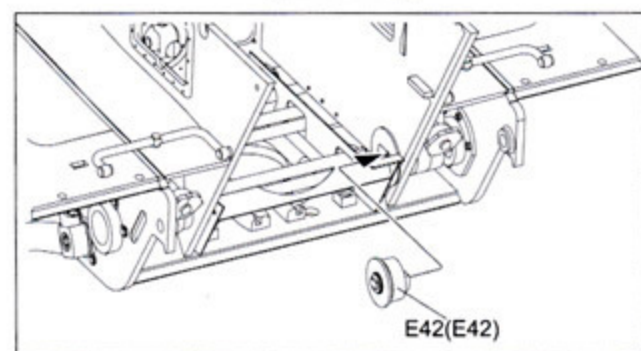

Step 53

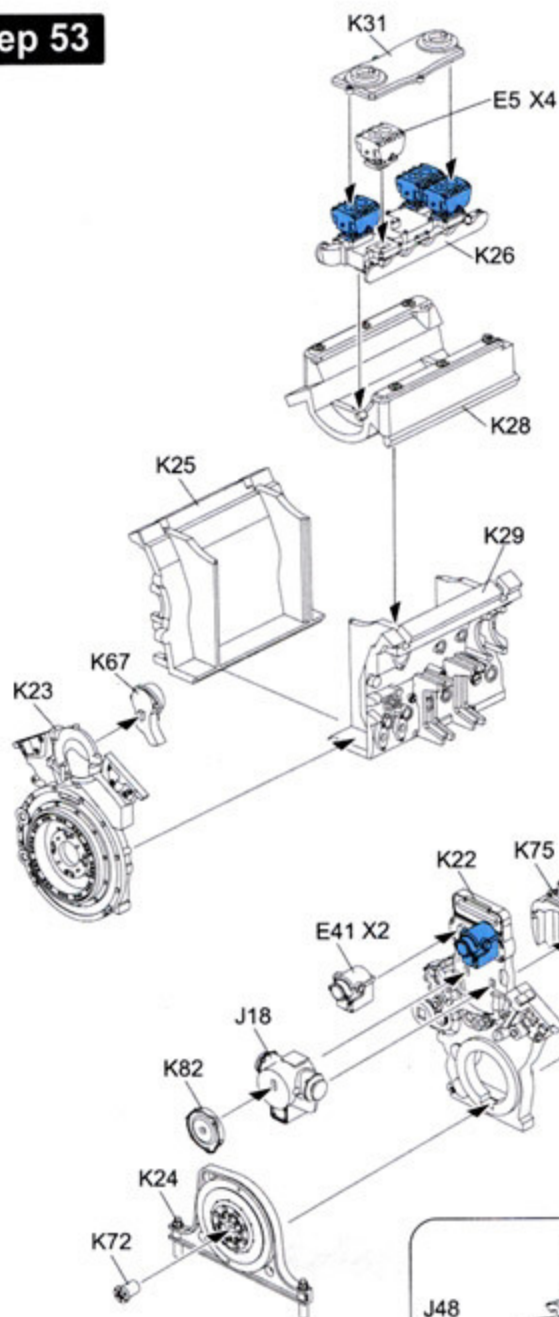

Step 54

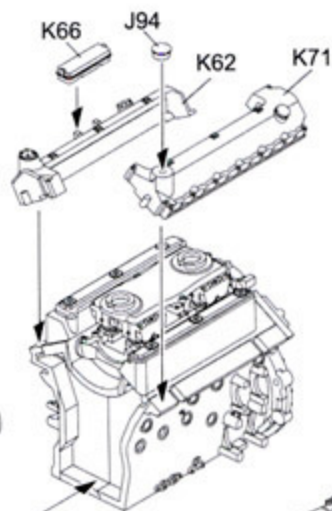

Step 55

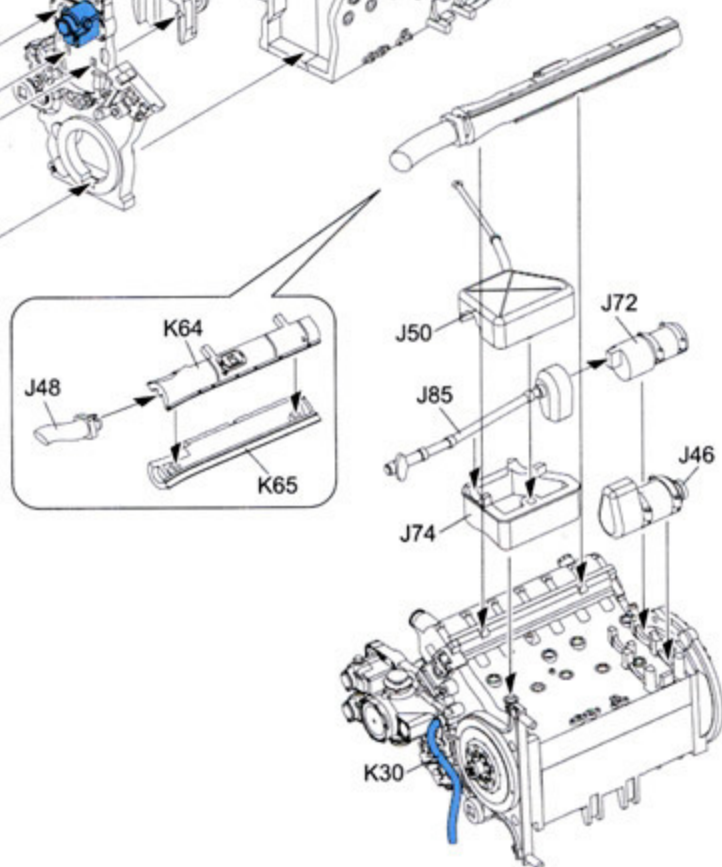

Step 56

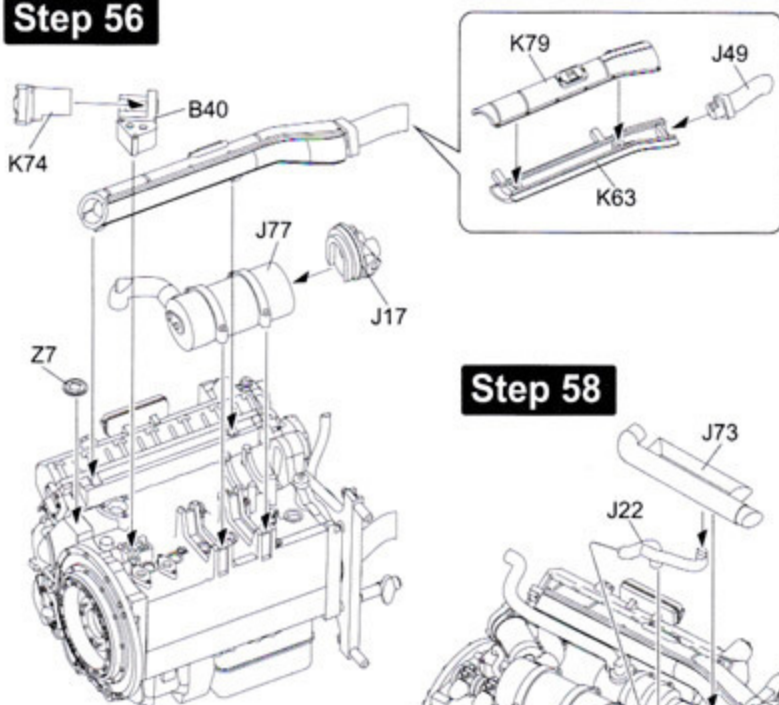

Step 58

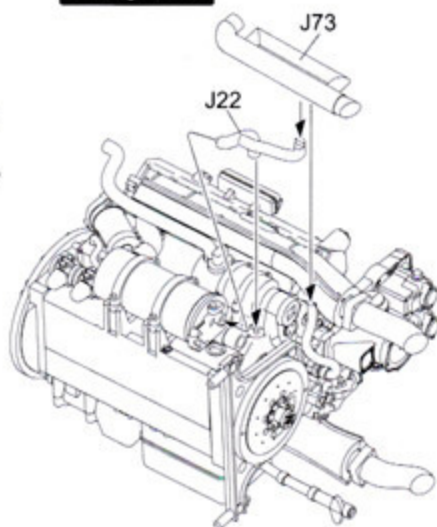

Step 57

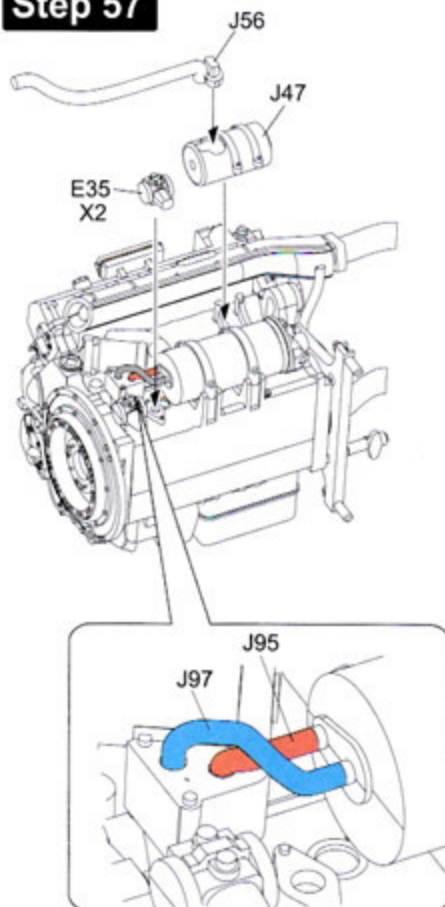

Step 59

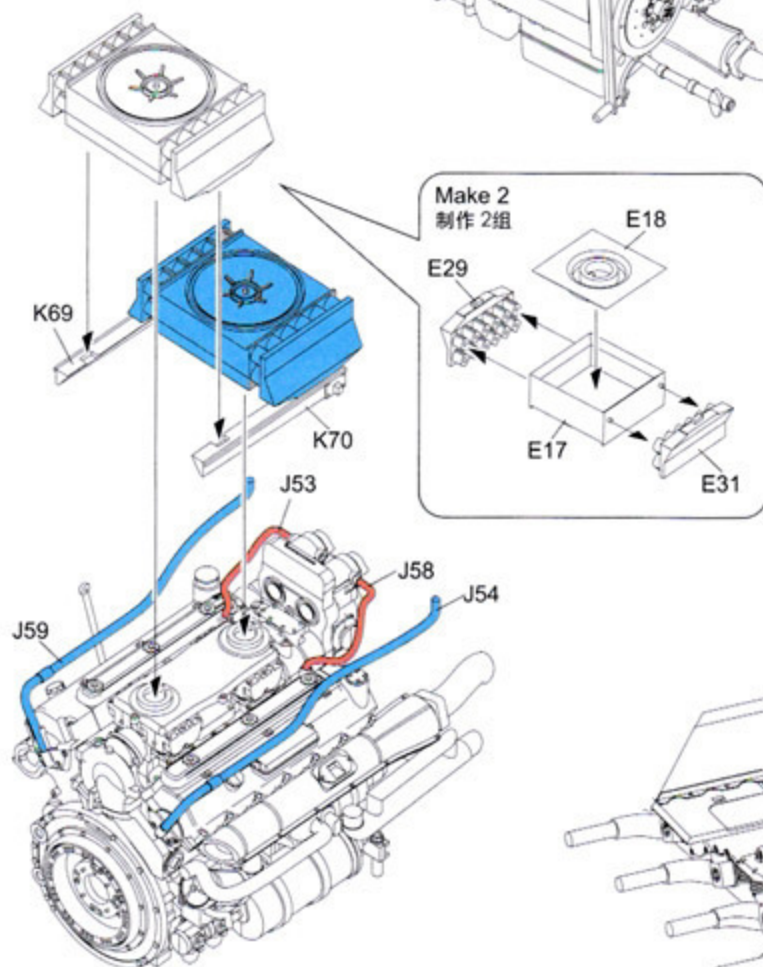

Step 60

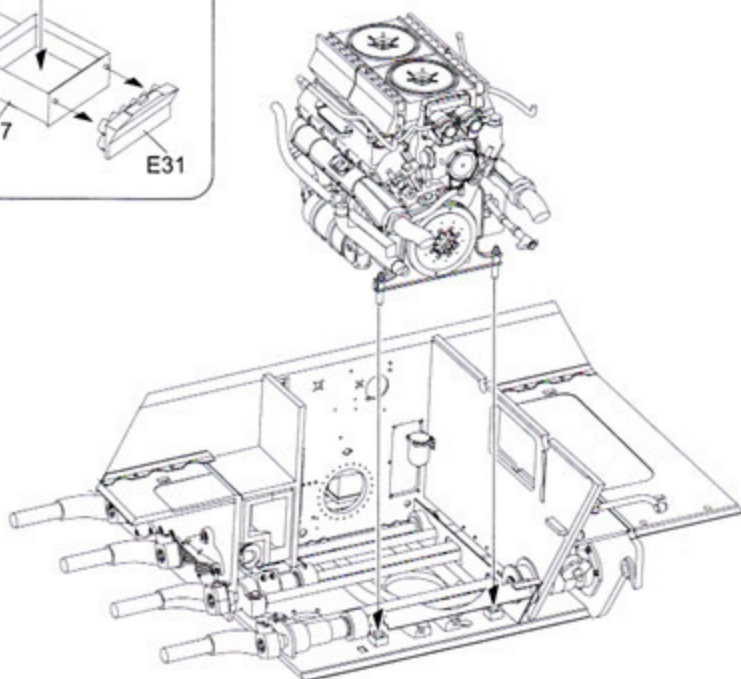

Step 61

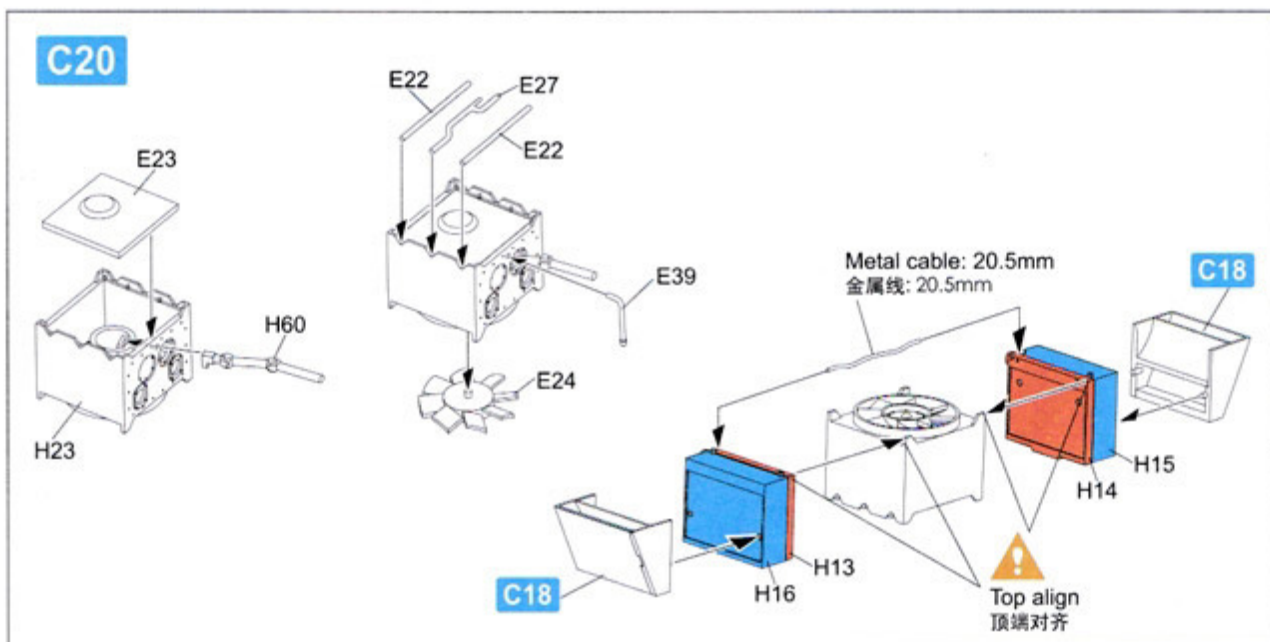
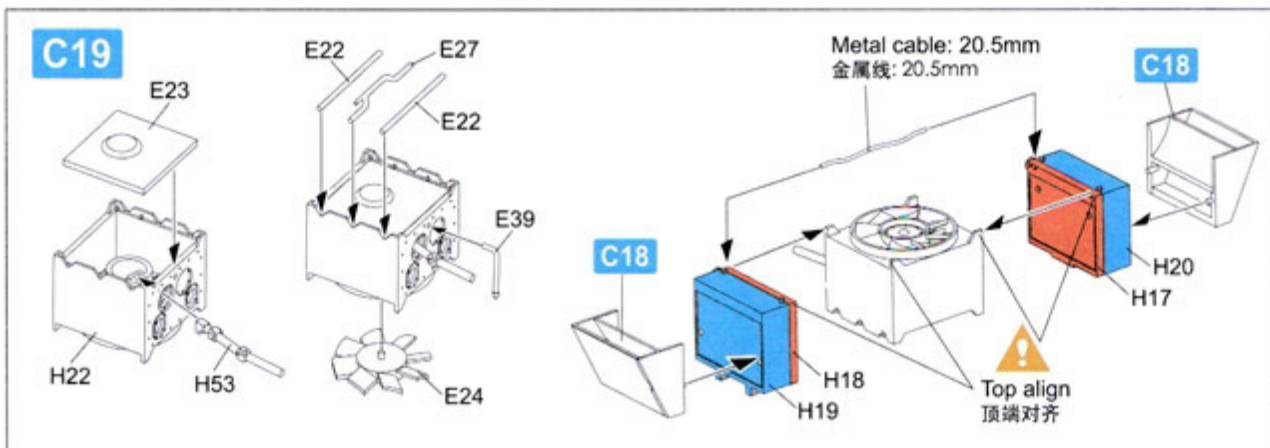
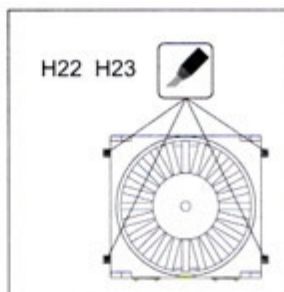
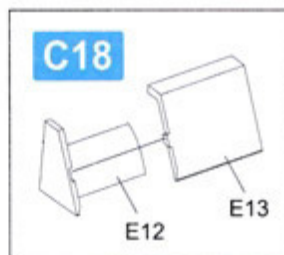
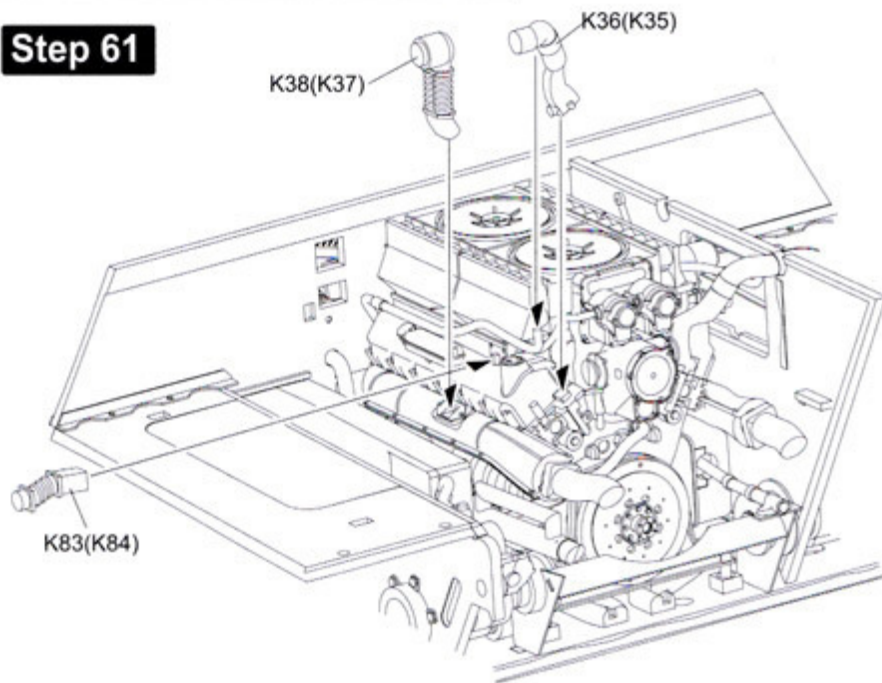

Lower hull parts assembly/ 下车体的组装步骤

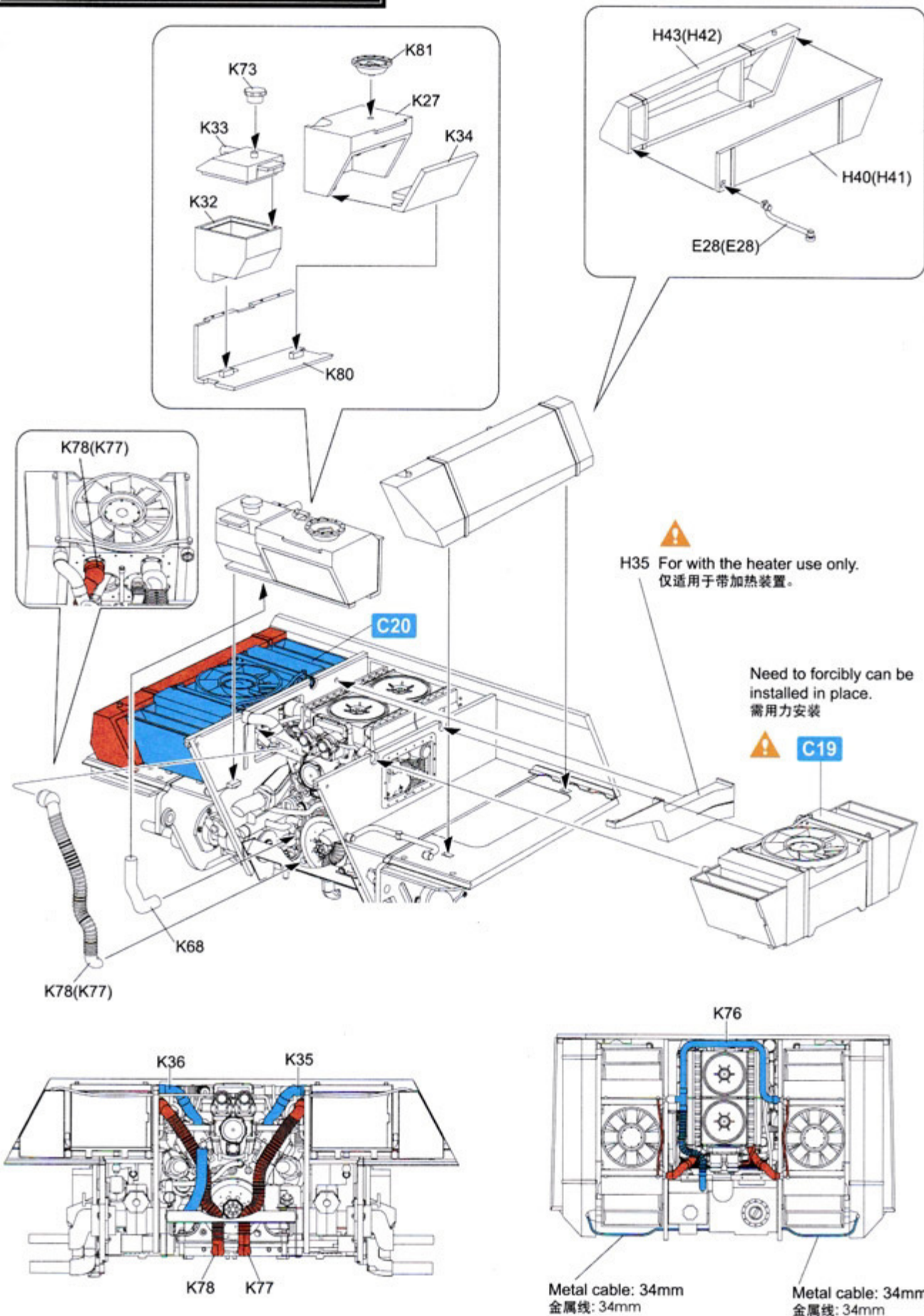

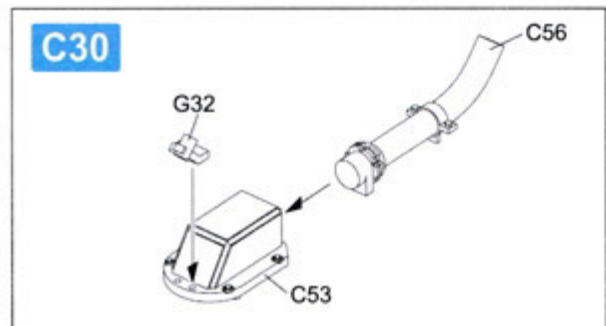
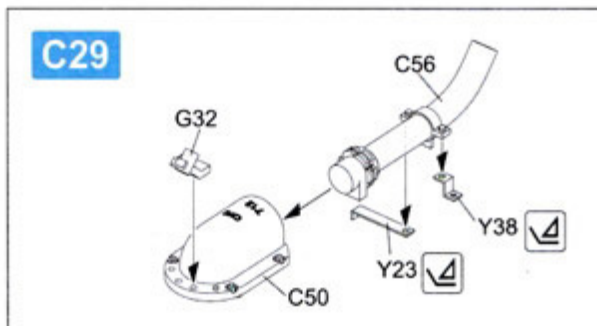
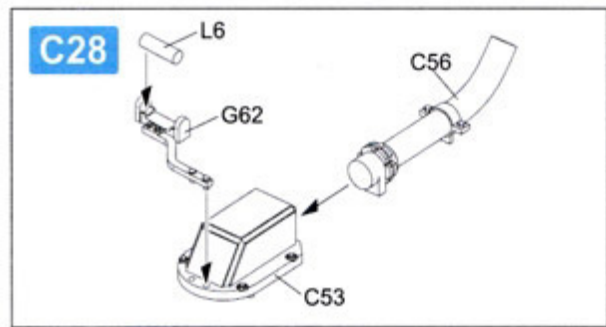
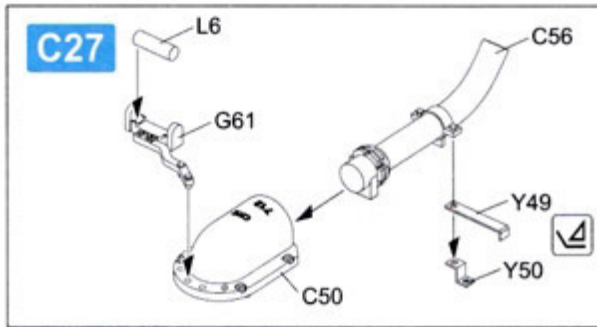
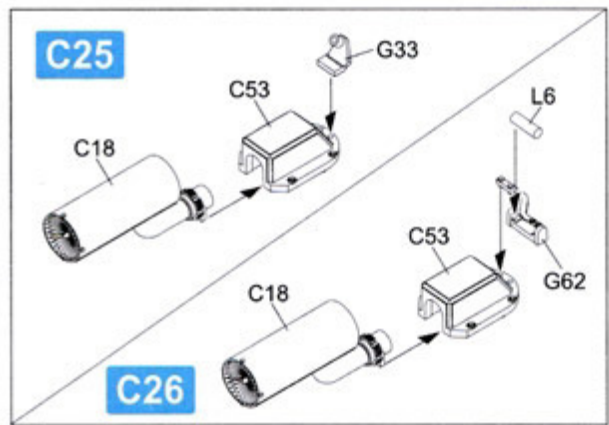
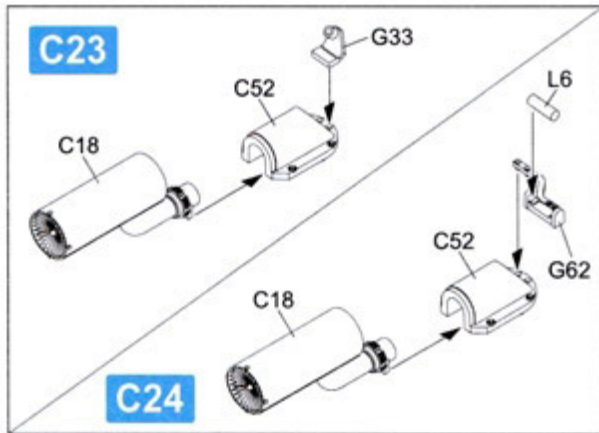
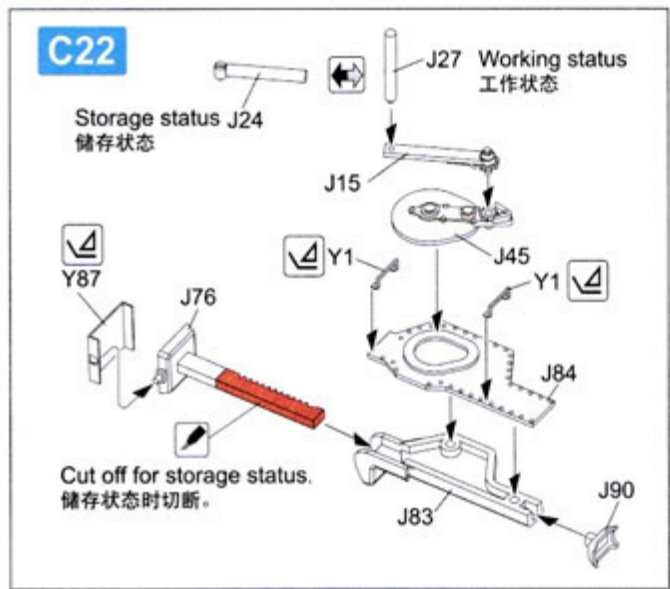
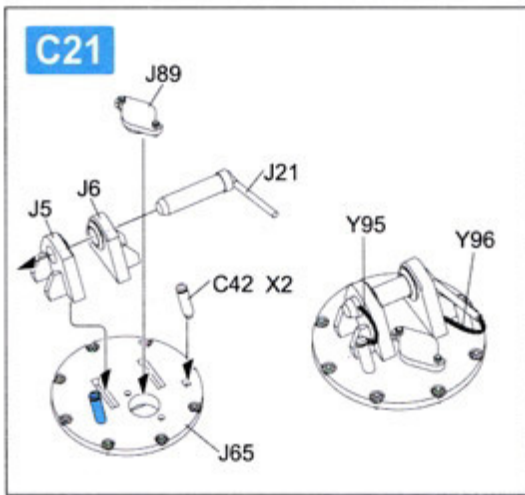

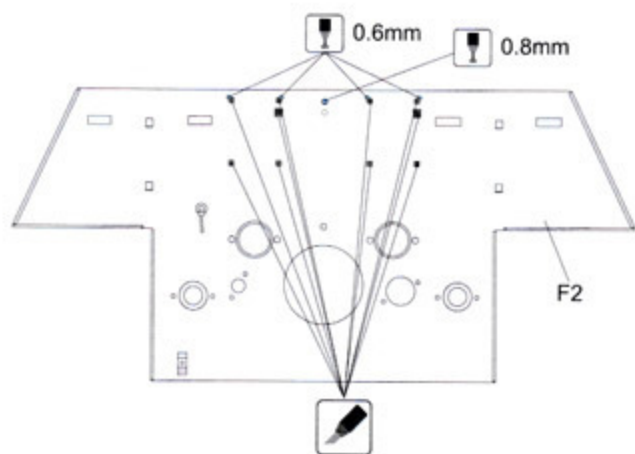
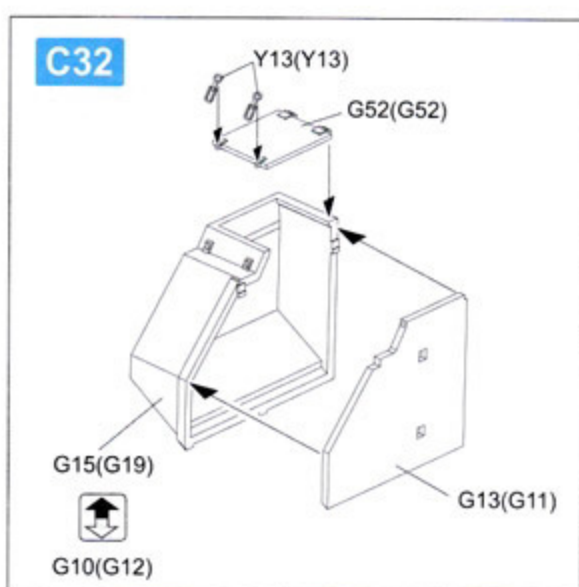
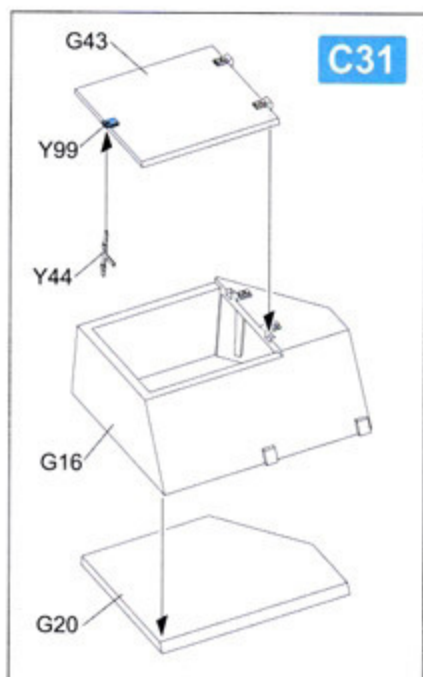

Step 64

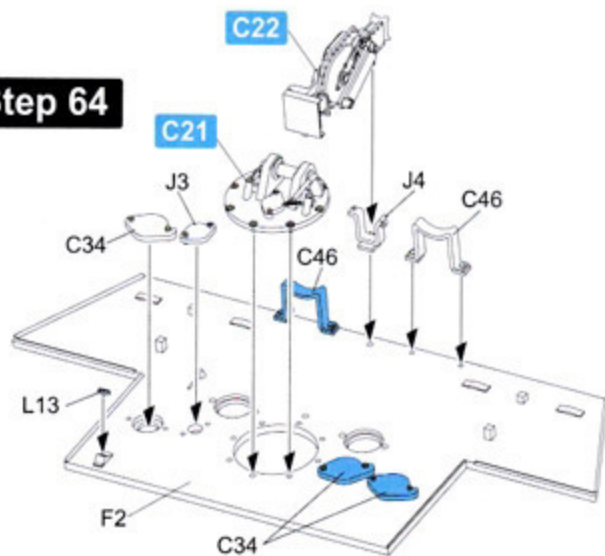

Step 65

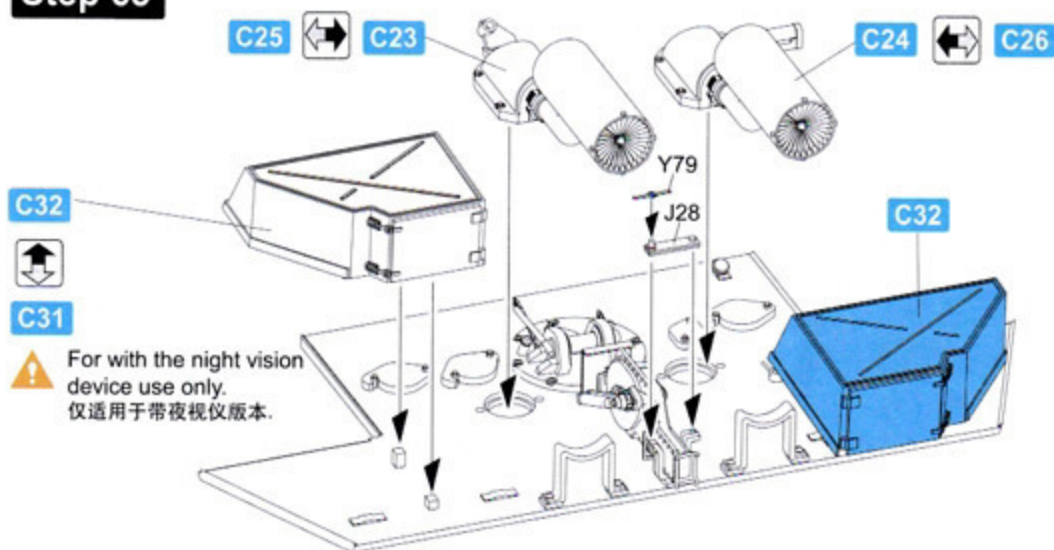

Lower hull parts assembly/ 下车体的组装步骤

For 1944 prudoction use only.
 仅适用于1944年生产型。

 0.8mm

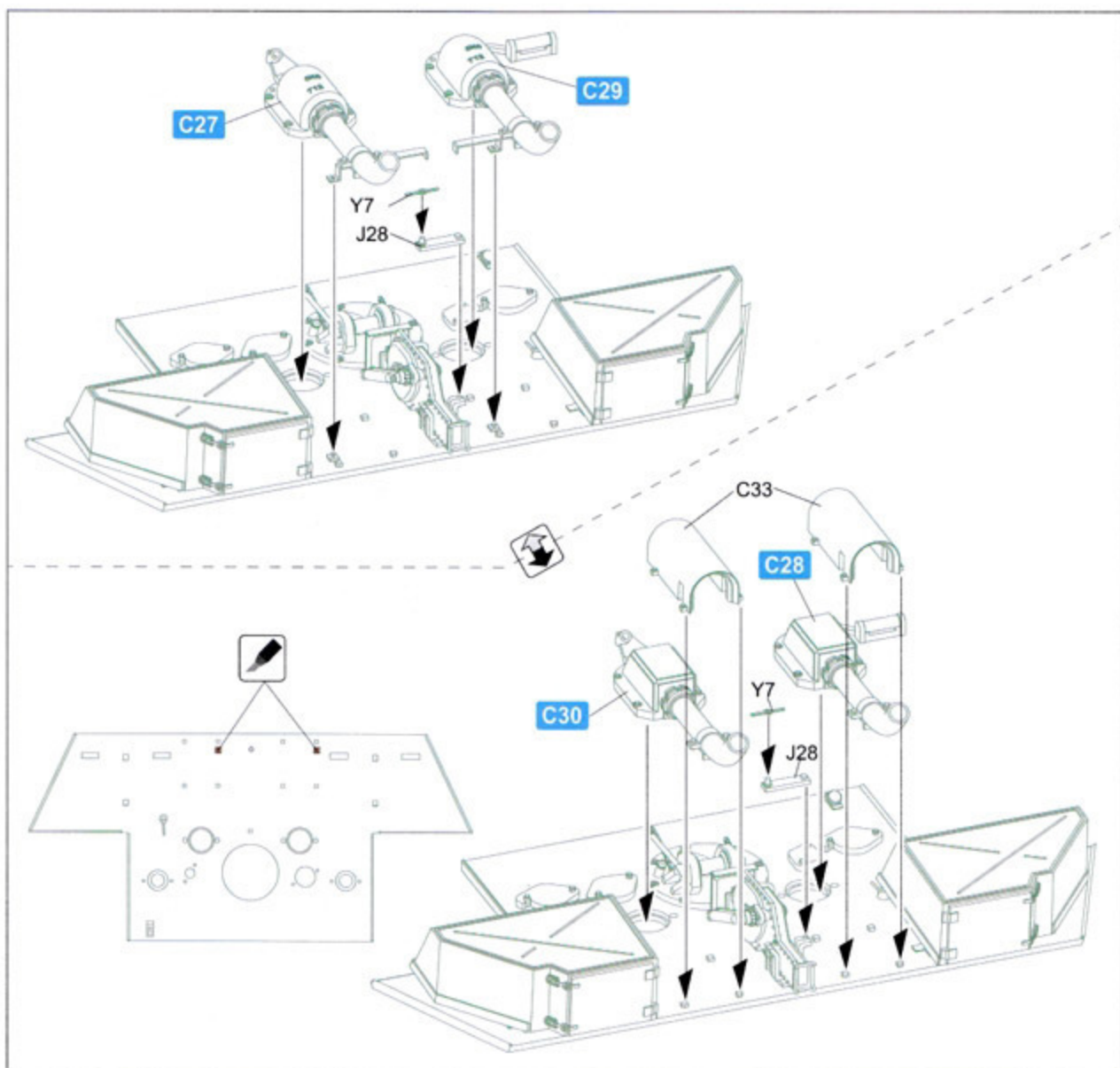
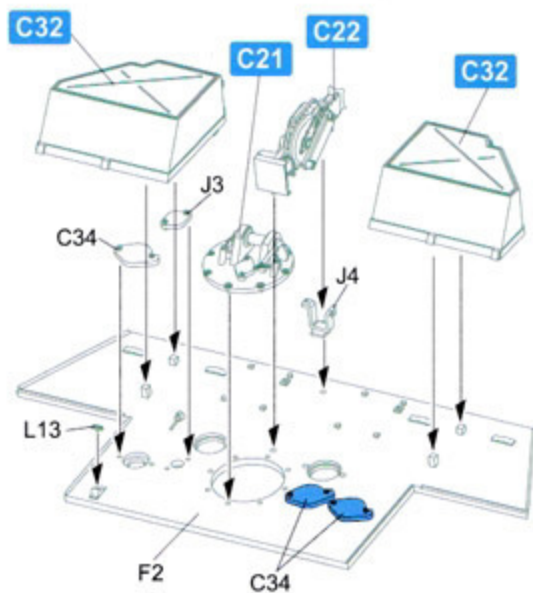
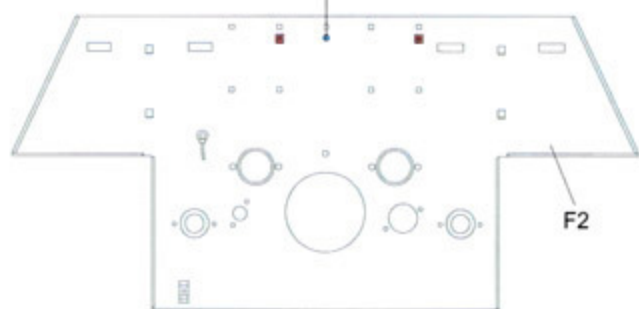

Step 66

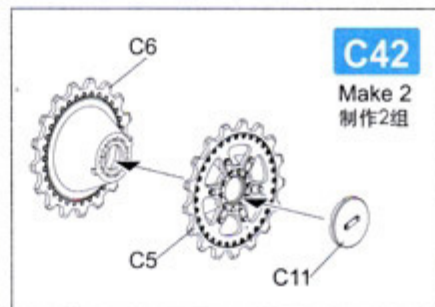
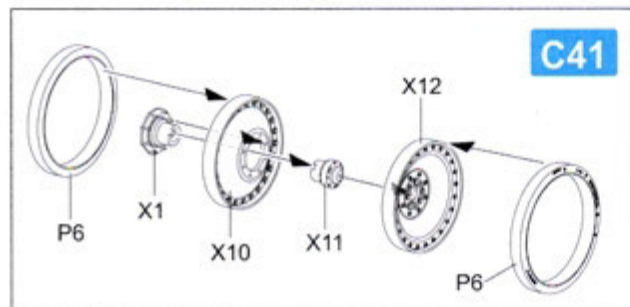
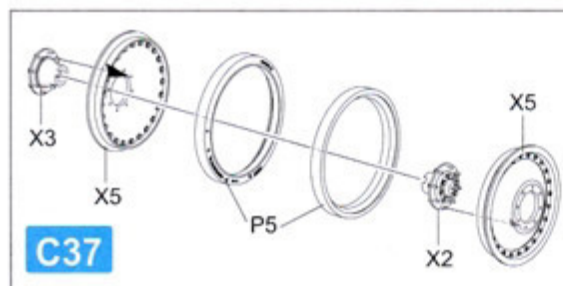
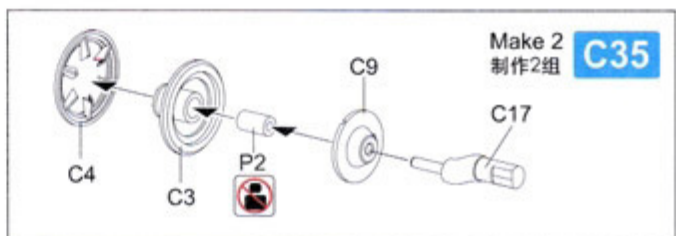
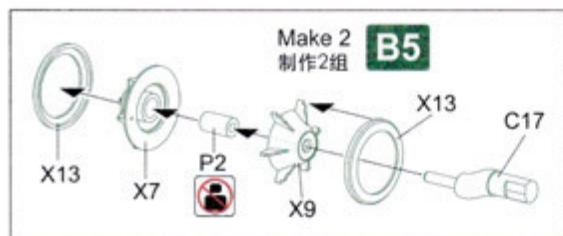
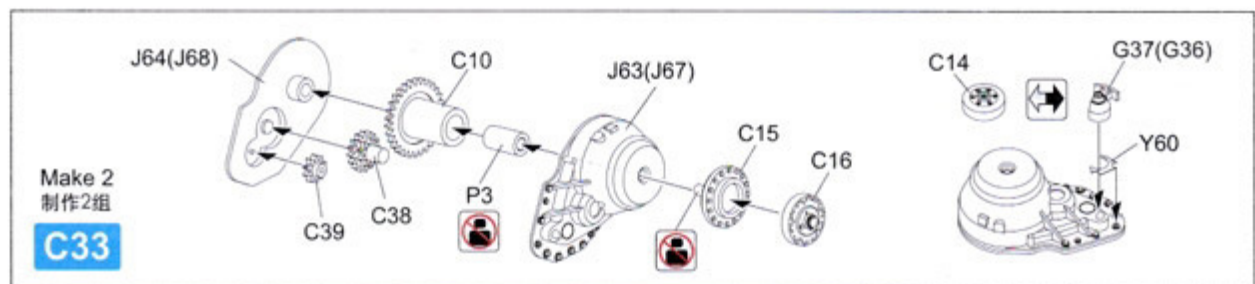
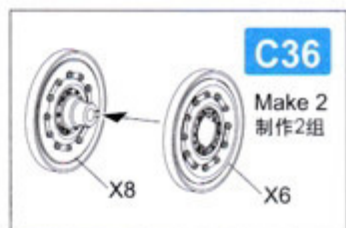
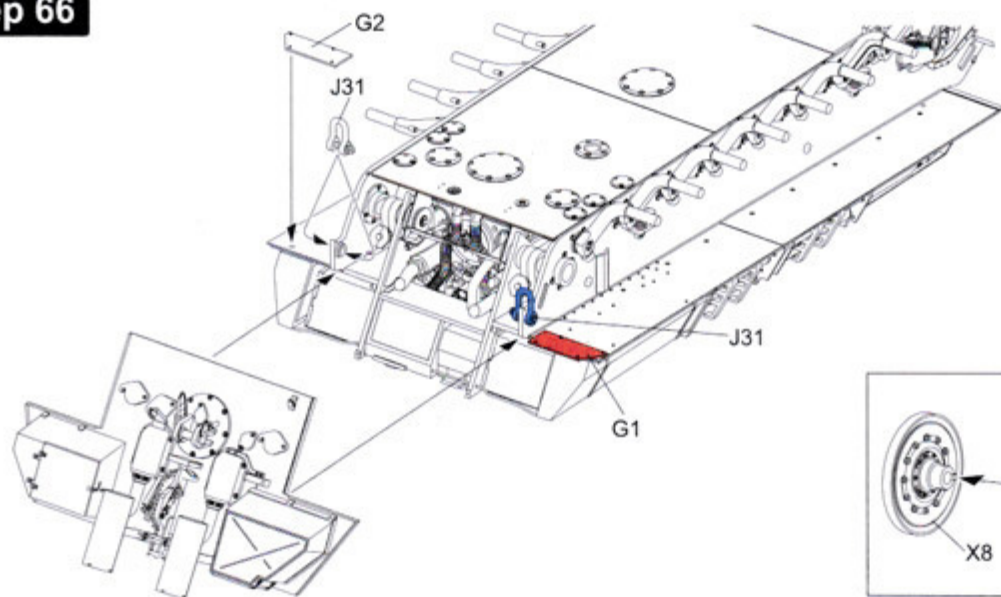

Step 67

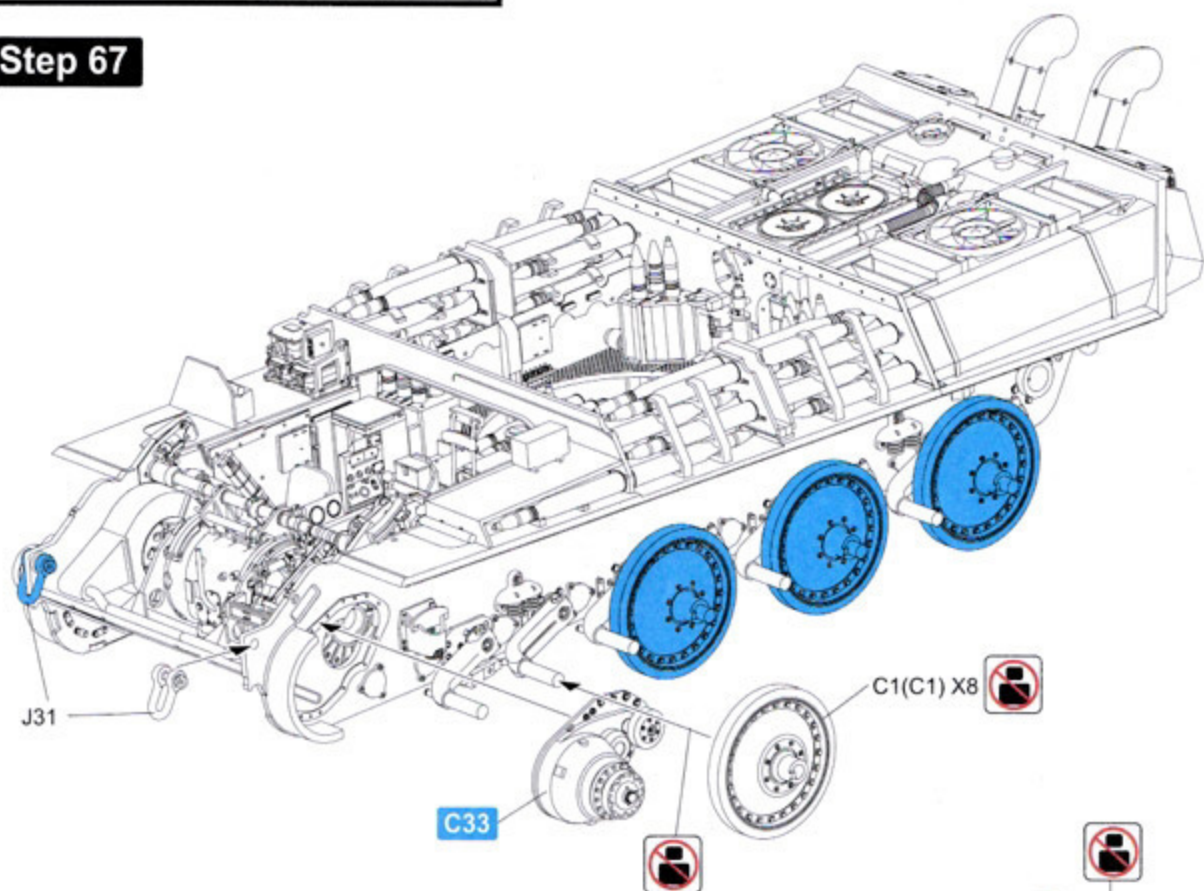

Step 68

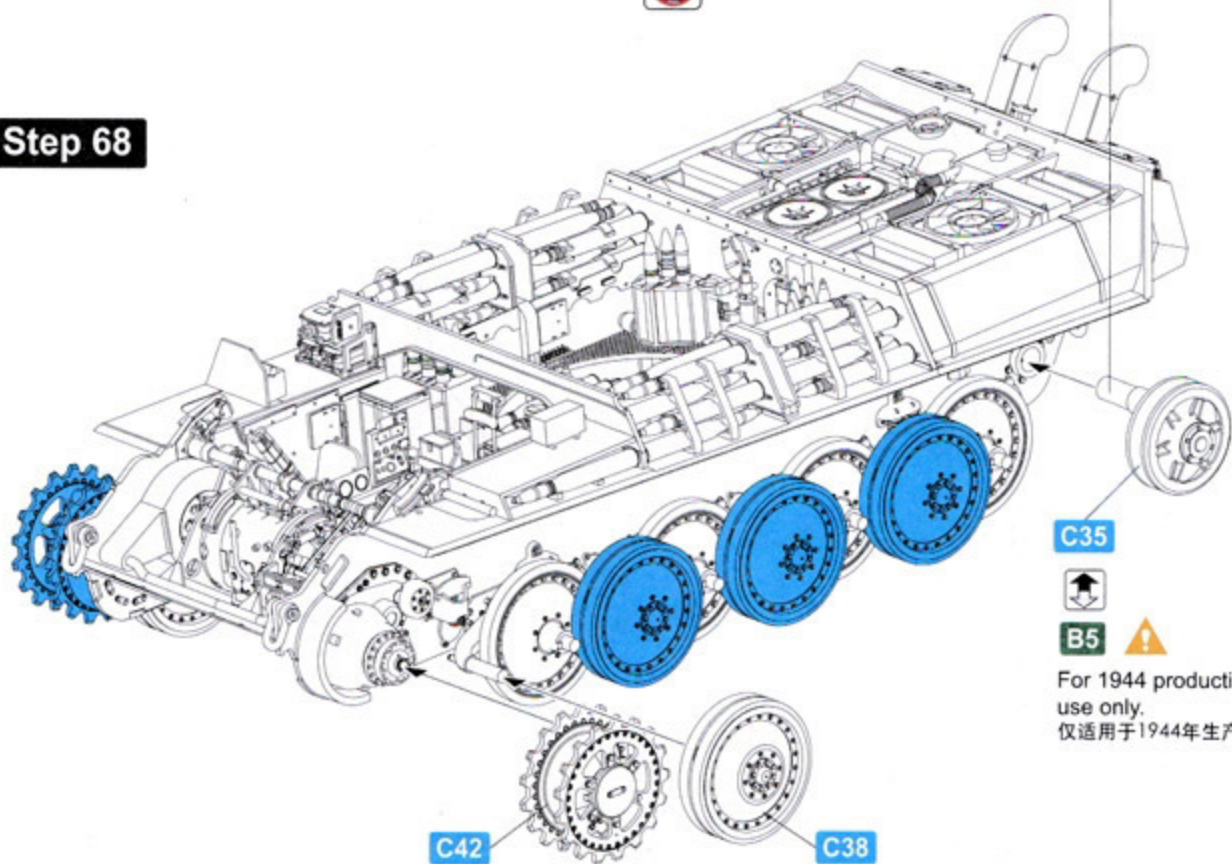

For 1944 production
use only.
仅适用于1944年生产型。

Step 69

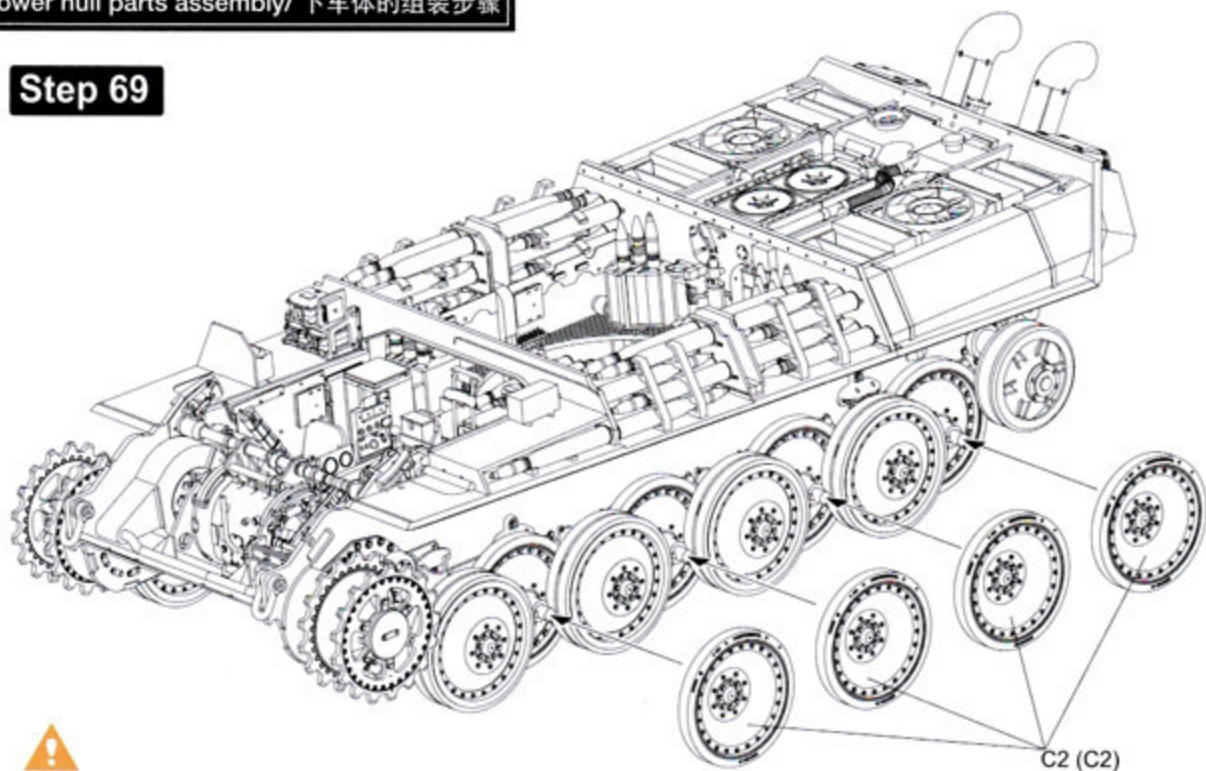

Please provide a little bit cement for the outside of the road wheels, and turn round the wheels within 10 minutes, in order to avoid the wheels fixed to with the axle.
 外侧路轮少量使用粘接剂并在10分钟内转动，以免路轮固定在车轴上。

2 assembly styles of metal cable.
 缆绳的2种装配样式

Each side of the length of the metal cable is 200mm.
 缆绳的长度单侧是200mm。

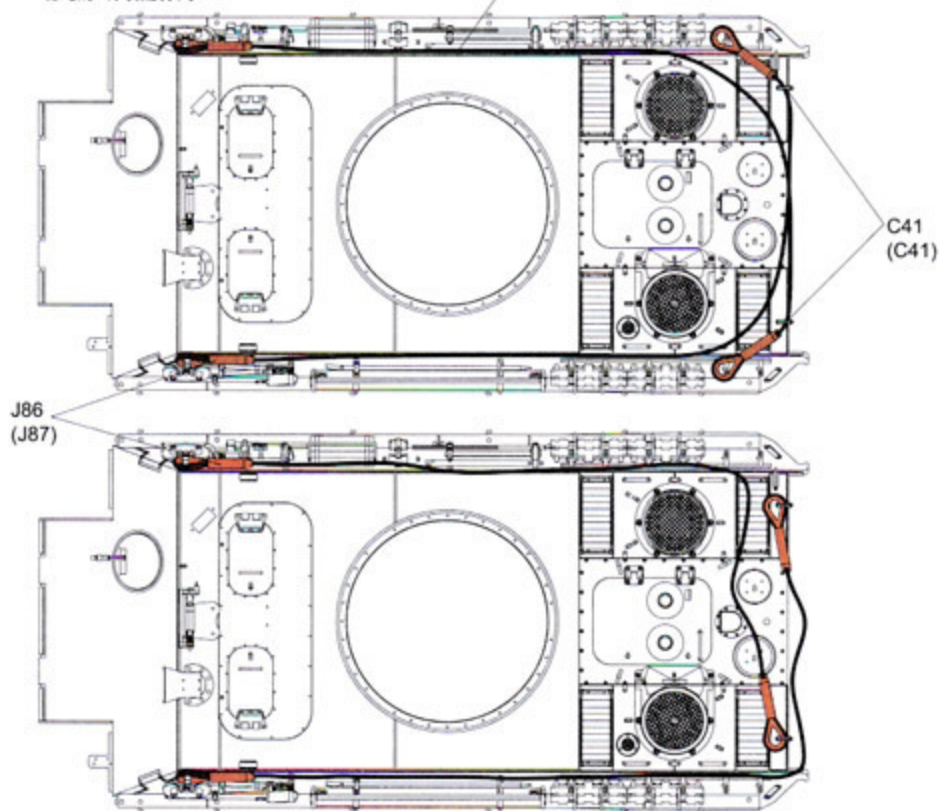

Step 70

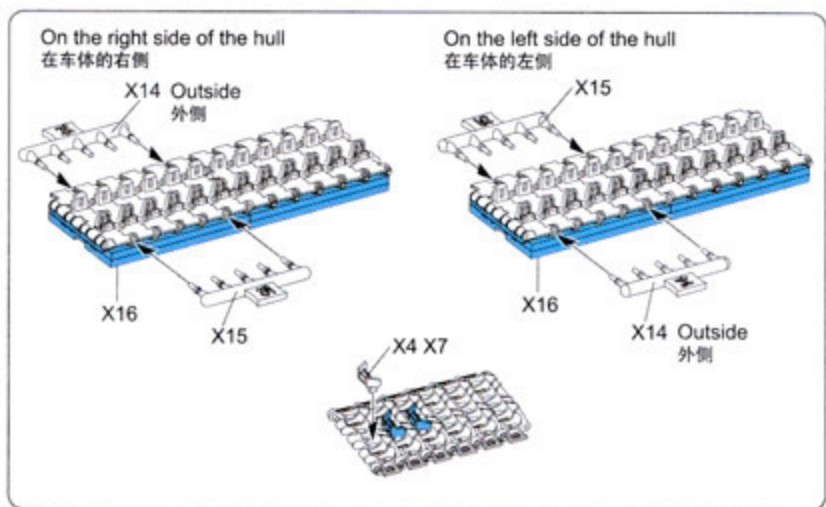
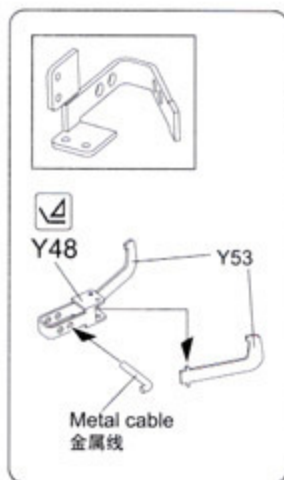
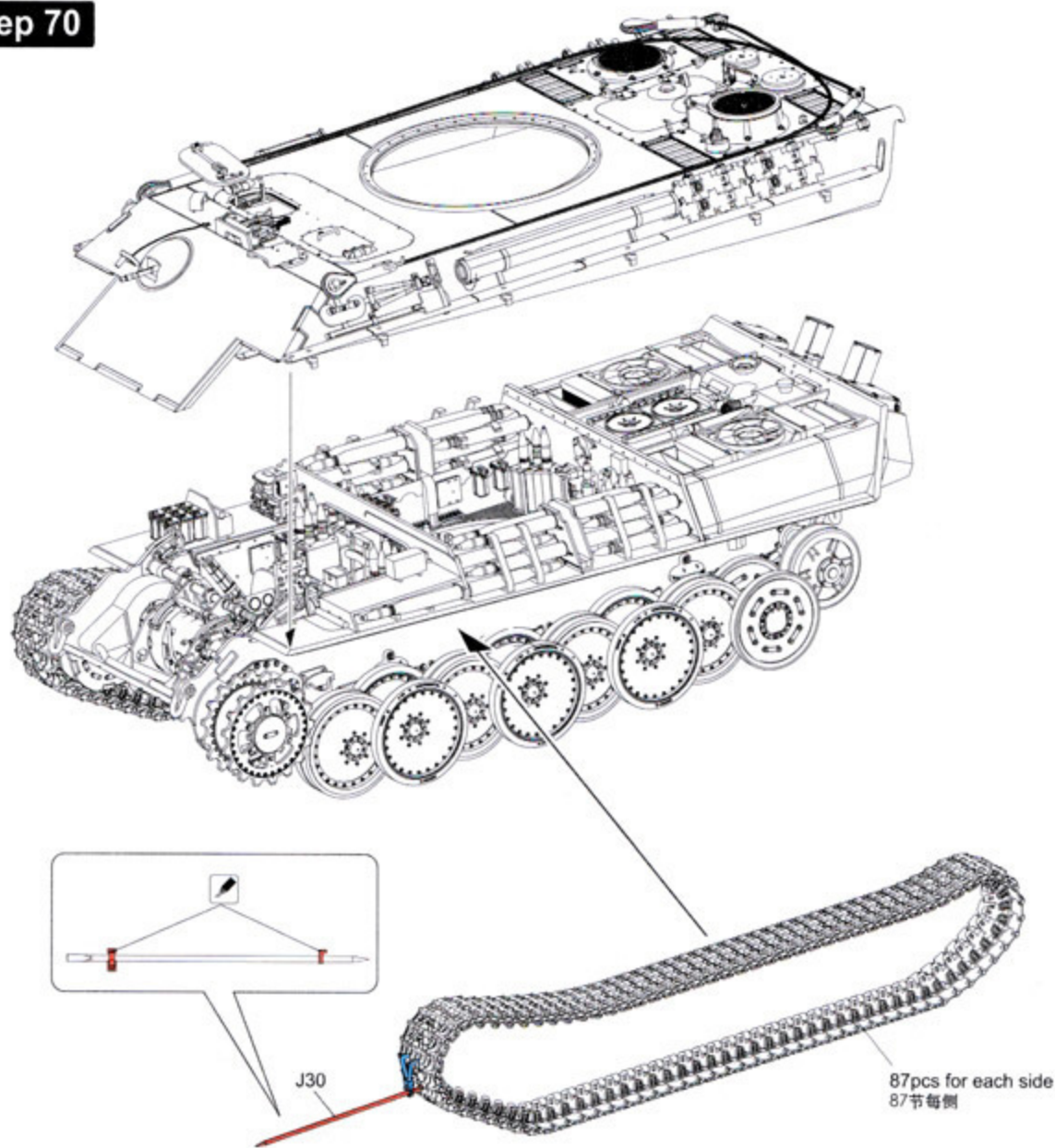

Step 71

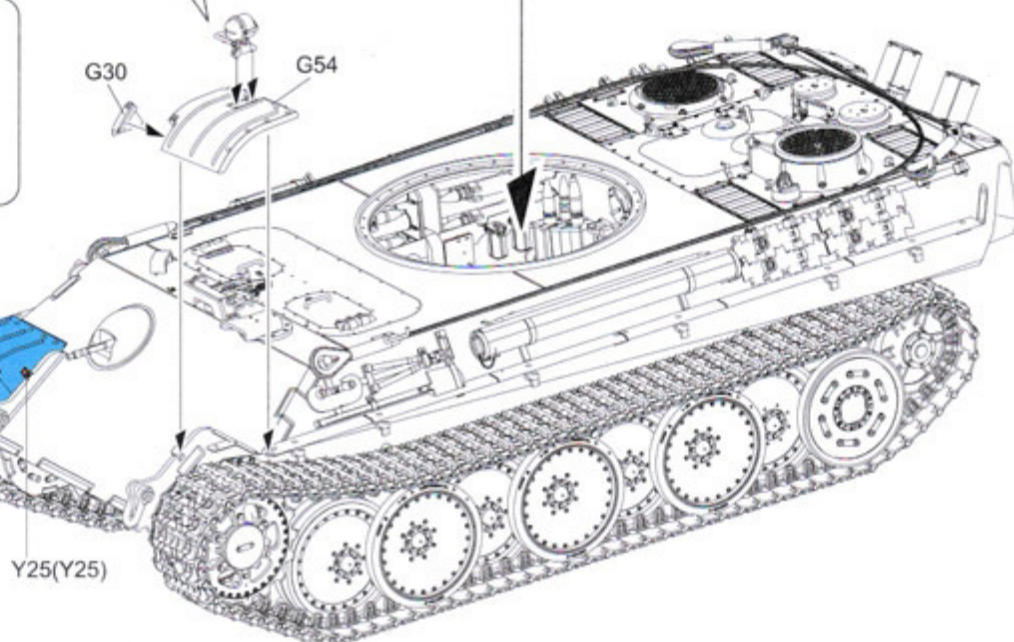
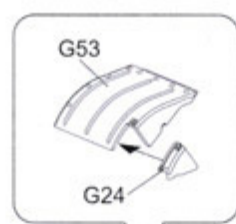
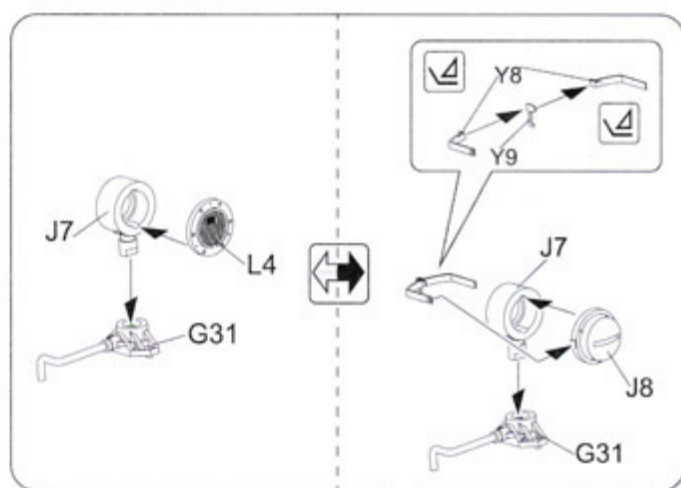
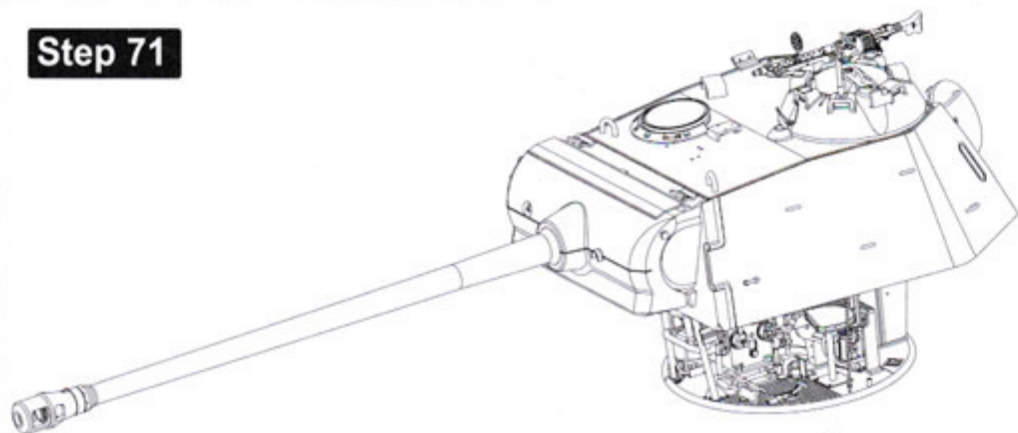



www.migjimenez.com



PANTHER Ausf. G Early/Late Versions w/Full Interior

Painting and Marking Guide

 A.MIG 003 Resedagrün H422 G122 RLM82 Light Green	 A.MIG 011 Dunkelgelb aus 44 DG H27 G44 N27 TAN/Gelb Braun	 A.MIG 015 Schakobraun H406 Chocolate Brown
 A.MIG 024 Washable Whiter Camo	 A.MIG 033 Rubber & Tires H77 G137 N77 Tire Black	 A.MIG 035 Dark Tracks H462 Black Brown
 A.MIG 036 Old Wood H71 G21 N71 Middle Stone	 A.MIG 045 Gun Metal H28 G78 N28 Black Metal	 A.MIG 096 Crystal Periscope Green

PANTHER Ausf.G January 1945 Germany



WEATHERING STEPS WITH AMMO PRODUCTS

- | | | | |
|---|--|---|--|
| 1 GENERAL WASH
A.MIG-1001 Africa Korps Wash | 3 STREAKING
A.MIG-1205 Streaking Grime for Winter Vehicles | 5 TRACK WASH
A.MIG-1002 Tracks Wash | 7 MUD
A.MIG-3007 Dark Earth
A.MIG-1754 Damp Earth |
| 2 FILTER
A.MIG-1500 Brown for White | 4 RUST
A.MIG-3510 Rust | 6 DUST
A.MIG-3013 Rubbel | |



PANTHER Ausf. G Early/Late Versions w/Full Interior

Painting and Marking Guide

www.migjimenez.com



 A.MIG 002 Olgrun OPT.2 [H405 G38 N78] Olive Green	 A.MIG 011 Dunkelgelb aus 44 DGI [H27 G44 N27] TAN/Gelb Braun	 A.MIG 015 Schakobraun [H406] Chocolate Brown
 A.MIG 040 Medium Rust [H453] Rust Red	 A.MIG 033 Rubber & Tires [H77 G137 N77] Tire Black	 A.MIG 035 Dark Tracks [H462] Black Brown
 A.MIG 036 Old Wood [H71 G21 N71] Moddle Stone	 A.MIG 045 Gun Metal [H28 G78 N28] Black Metal	 A.MIG 096 Crystal Periscope Green

PANTHER Ausf.G October 1944 Ost Preussen/ Goldap
2./ Panzerregiment 31, 5.Panzerdivision, No.213

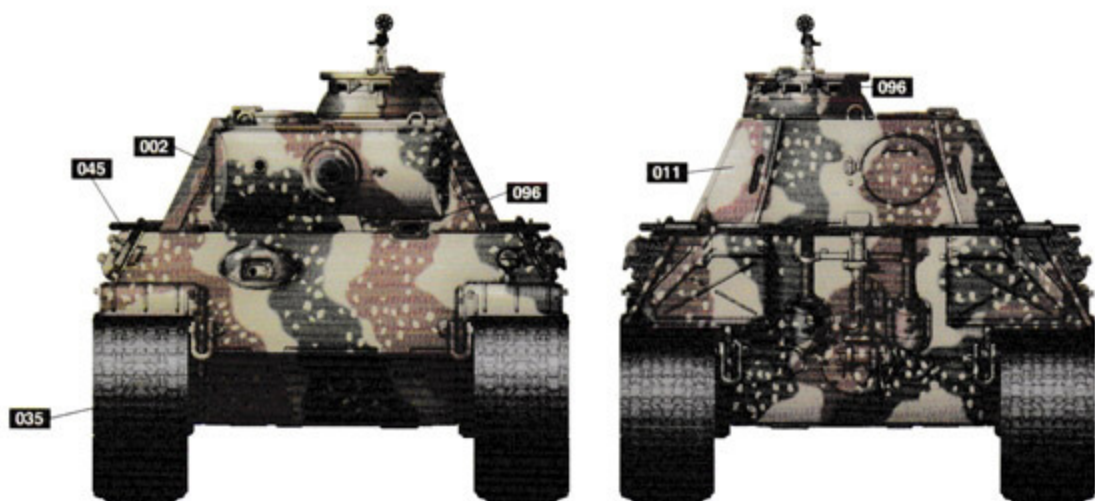
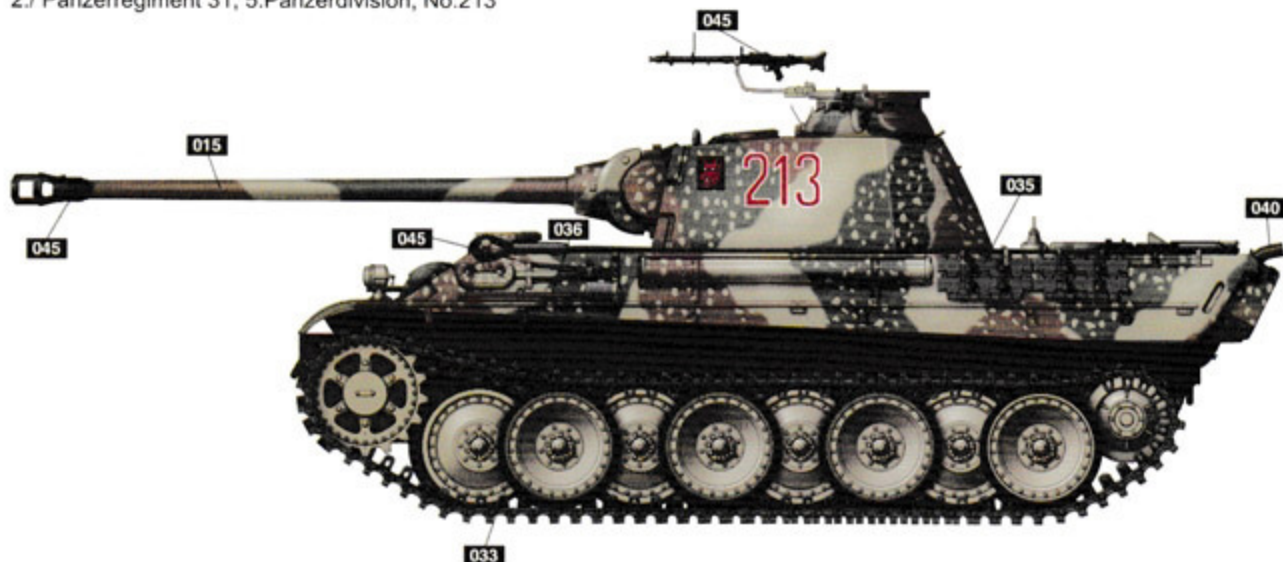

WEATHERING STEPS WITH AMMO PRODUCTS

1 GENERAL WASH

A.MIG-1000 Brown Wash for German Yellow

2 FILTER

A.MIG-1510 Tone for 3 tone camo

3 STREAKING

A.MIG-1203 Streaking Grime

4 RUST

A.MIG-3510 Rust

5 TRACK WASH

A.MIG-1002 Tracks Wash

6 DUST

A.MIG-3013 Rubbel

7 MUD

A.MIG-3007 Dark Earth
A.MIG-1752 Loose Ground

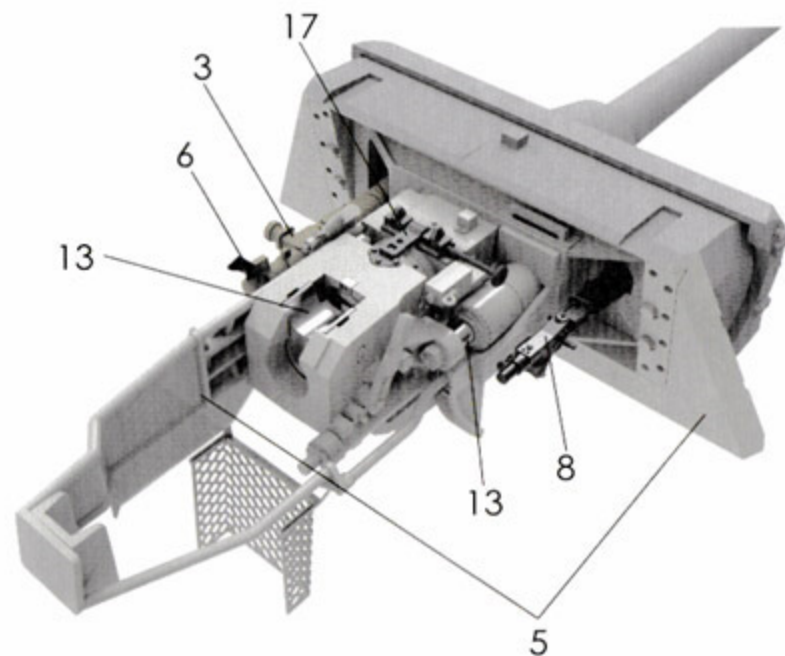
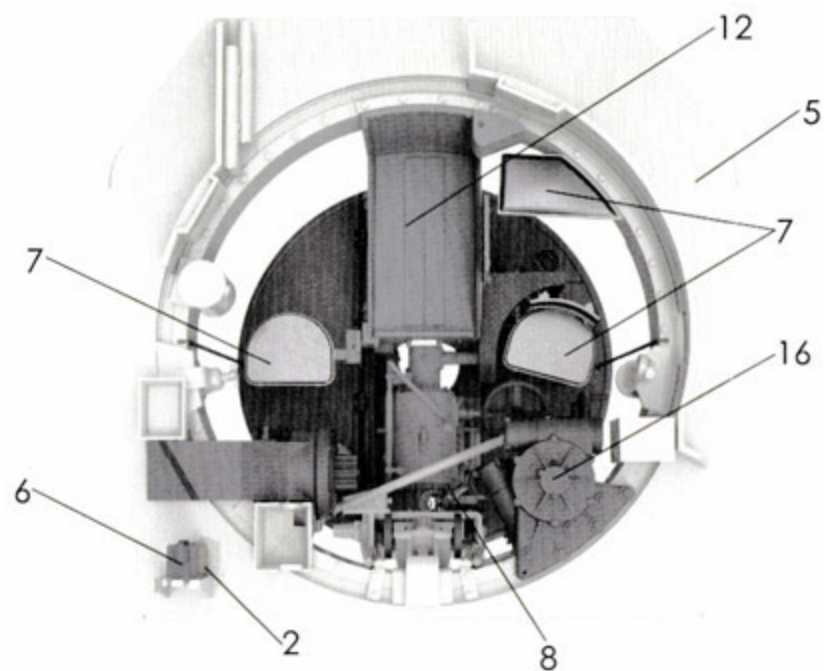

Color Reference
顏色參照表

AMMO by Migjimenez

1	A.MIG-0002	RAL 6003 OLIVGRÜN OPT.2
2	A.MIG-0009	RAL 7027 SANDGRAU
3	A.MIG-0010	RAL 7028 DUNKELGELB (MID WAR)
4	A.MIG-0014	RAL 8012 ROTBRAUN
5	A.MIG-0017	RAL 9001 CREMEWEIS.
6	A.MIG-0032	SATIN BLACK
7	A.MIG-0035	DARK TRACKS
8	A.MIG-0045	GUN METAL
9	A.MIG-0047	SATIN WHITE
10	A.MIG-0049	RED
11	A.MIG-0061	WARM SAND-YELLOW
12	A.MIG-0062	FRENCH BLUE
13	A.MIG-0191	STEEL
14	A.MIG-0197	BRASS
15	A.MIG-0218	RLM 66 SCHWARTZGRAU
16	A.MIG-0908	GREY BASE
17	A.MIG-0909	GREY LIGHT BASE

GSI Creos Corp. Mr.Hobby

H405	G38	OLIVE GREEN /OLIVEGRÜN	
H313	G313	YELLOW FS33531	
H403	G39	DARK YELLOW/DUKELGELB	
H47	G41	N47	RED BROWN (1)/ROTBRAUN (1)
H318	G318		RADOME
H12	G33	N12	FLAT BLACK
H84	G42	N84	MAHOGANY
H28	G78	N28	METAL BLACK
H11	G62	N11	FLAT WHITE
H13		N13	FLAT RED
H459			SAND YELLOW
H54	G14	N54	NAVY BLUE
H18	G28	H18	STEEL
H9	G9	N9	GOLD
H416	G116		BLACK GREY/RLM 66 SCHWARTZGRAU
H301	G301		GRAY FS 36081
H317	G317		GRAY 36231

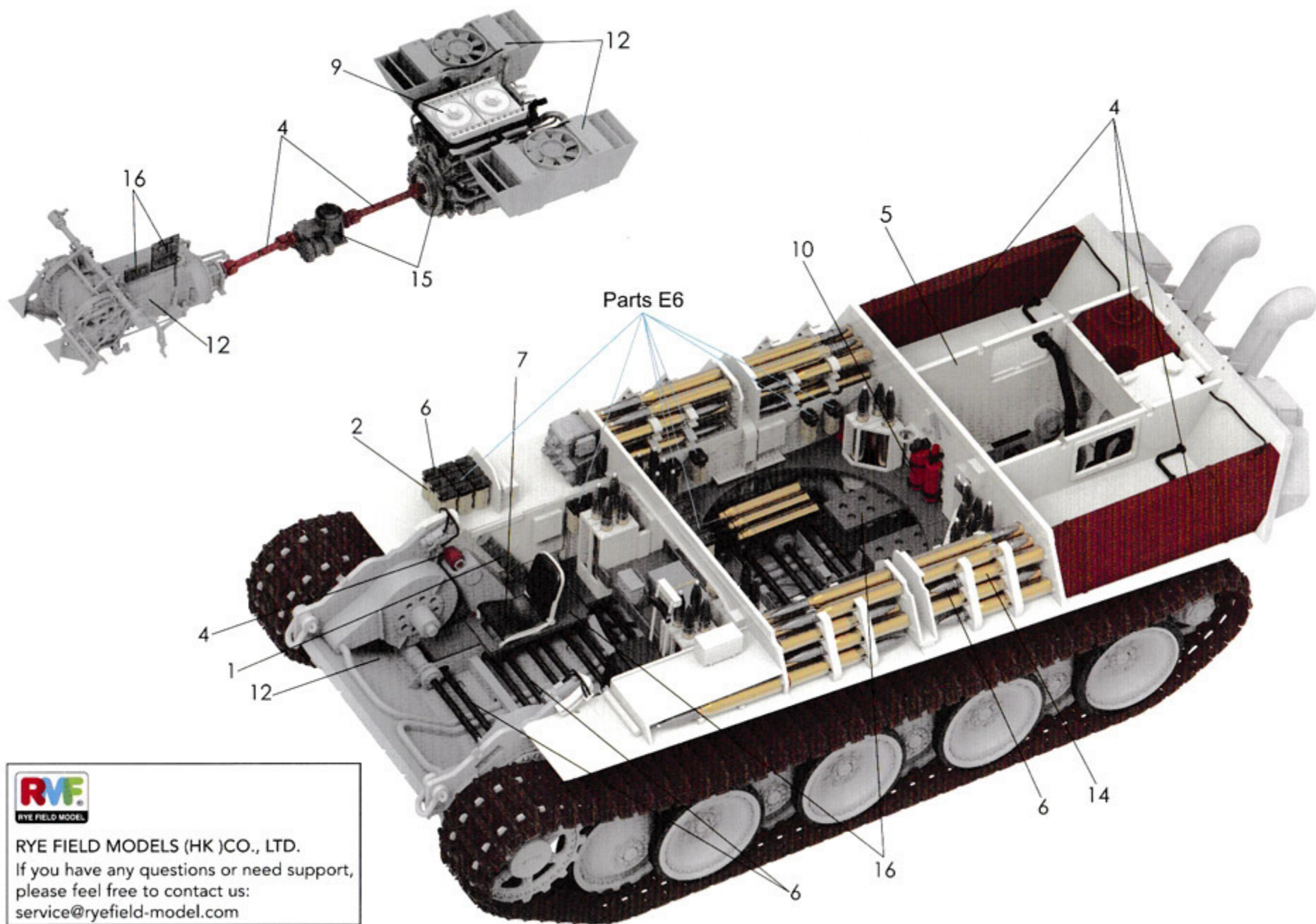

RYE FIELD MODELS (HK) CO., LTD.

If you have any questions or need support,
please feel free to contact us:
service@ryefield-model.com