



AC-40-137A

1/35 SCALE MODEL KIT No 35519

АЦ-40-137А

Советский пожарный автомобиль

Наиболее распространенным полноприводным грузовым автомобилем Советской Армии периода 70-х – 80-х годов был ЗиЛ-131. Его серийное производство началось в 1967 г. Автомобиль отличался высокой надежностью и проходимостью по бездорожью. Базовая модель предназначалась, в первую очередь, для перевозки личного состава или груза до 5 т.

На базе шасси ЗиЛ-131 строились многочисленные специальные машины, как для армии, так и для народного хозяйства СССР.

Одной из них была пожарная автоцистерна. Модификация АЦ-40-137А производилась Прилуцким заводом противопожарного оборудования с 1984 г. Она отличалась увеличенным на 100 литров объемом цистерны и управлением лафетным стволом из кабины.

Автомобили этого типа до сих пор массово эксплуатируются в пожарных частях стран бывшего СССР.

AC-40-137A

Soviet Firetruck

ZiL-131 was the main all-road Soviet Army truck of 70's – 80's. Its serial production was launched in 1967. This truck featured high reliability and all-road abilities. The basic model was used mainly as personnel transport or 5-t cargo truck. On the basis of the ZiL-131 chassis, numerous special machines were built, both for the army and for the civilian use.

One of them was a fire truck. AC-40-137A modification was carried out by the Pryluky fire-fighting equipment plant since 1984. It was distinguished by a tank volume increased by 100 liters and control of the fire monitor from the cabin. Trucks of this type are still massively used in fire departments of the countries of the former USSR.

ТАКТИКО-ТЕХНИЧЕСКИЕ ХАРАКТЕРИСТИКИ АВТОМОБИЛЯ АЦ-40-137А

Экипаж, чел.	7
Снаряженная масса, кг	11000
Длина, мм	7640
Ширина, мм	2500
Высота, мм	2950
База, мм	3350+1250
Колея передняя, мм	1820
Двигатель	ЗиЛ-131, 8-цил., 6,0 л, 150 л.с.
Максимальная скорость, км/ч	80
Запас хода по шоссе, км	750

TACTICAL AND TECHNICAL SPECIFICATIONS OF AC-40-137A

Crew, man	7
Weight, kg	11000
Length, mm	7640
Width, mm	2500
Height, mm	2950
Wheel base, mm	3350+1250
Track front & rear, mm	1820
Engine	ZiL-131, 8 cyl., 6.0 l, 150 hp
Max. Speed, km/h	80
Range, km	750

ИСПОЛЬЗУЕМЫЕ КРАСКИ / USED COLORS:

COLOR	Revell	Tamiya
A Красный, гляцевый Fiery Red	131	X7
B Черный, полуматовый Semigloss Black	302	X18
C Черный, матовый Flat Black	108	XF1
D Белый, полуматовый Semigloss White	301	X2
E Светло-зеленый, матовый Light Green	155	XF5
F Кожа Leather	184	XF52

COLOR	Revell	Tamiya
G Алюминий Aluminium	199	XF16
H Ржавчина Rust	183	XF64
J Серебристый Chrome Silver	190	X11
K Красный, прозрачный Clear Red	731	X27
L Оранжевый, прозрачный Clear Orange	730	X26
M Синий, прозрачный Clear Blue	752	X23

01 СТАДИЯ СБОРКИ ASSEMBLY STEP

A ИСПОЛЬЗУЕМАЯ КРАСКА USED COLOR

✂ ОТРЕЗАТЬ CUT OFF

❌ ПРИ СБОРКЕ НЕ ИСПОЛЬЗУЕТСЯ PARTS NOT FOR USE

03 СБОРОЧНАЯ ЕДИНИЦА ASSEMBLY UNIT

x2 СДЕЛАТЬ ДВЕ ДЕТАЛИ MAKE 2 PCS

🔪 ПРОСВЕРЛИТЬ OPEN HOLE

? ПРОИЗВОЛЬНЫЙ ВЫБОР OPTIONAL

ВНИМАНИЕ!
Перед сборкой внимательно прочитайте руководство по монтажу. Каждая деталь пронумерована. Соблюдать последовательность монтажа. Необходимые рабочие инструменты: нож и напильник для зачистки деталей; резиновая лента, клейкая лента и зажимы для сушки белья для прижимания склеиваемых деталей. Детали из пластика очистить в растворе мягкого моющего средства и высушить на воздухе для того, чтобы краска и переводные картинки лучше прилипали. Перед приклеиванием проверить, подходят ли детали; клей наносить экономно. Хром и краску удалить с поверхностей склеивания. Небольшие детали покрасить перед тем, как они будут удалены из рамок. Краску необходимо хорошо просушить, только после этого продолжать сборку. Каждую соответствующую переводную картинку отдельно вырезать и примерно на 20 секунд окунуть в теплую воду. На обозначенном месте картинку отделить от бумаги и прижать промокающей бумагой.

CAUTION!
Read the instructions thoroughly prior to assembly. Each component is numbered. Adhere to specified sequence of assembly. Tools required: knife and file for removal of components from frame; rubber bond, adhesive tape and clothes pegs for clamping components together after applying adhesive. Clean plastic components in a mild detergent solution and allow to air-dry so that paint and transfers adhere better. Prior to applying adhesive, check to see whether the components fit together; apply adhesive sparingly. Remove chrome and paint from the contact surfaces. Paint small components before removing them from the frame. Allow paint to dry well, and only then continue to assemble. Cut out each transfer individually and immerse in warm water for approx. 20 seconds. Slide transfer off paper and into designated position, then press on with blotting paper.

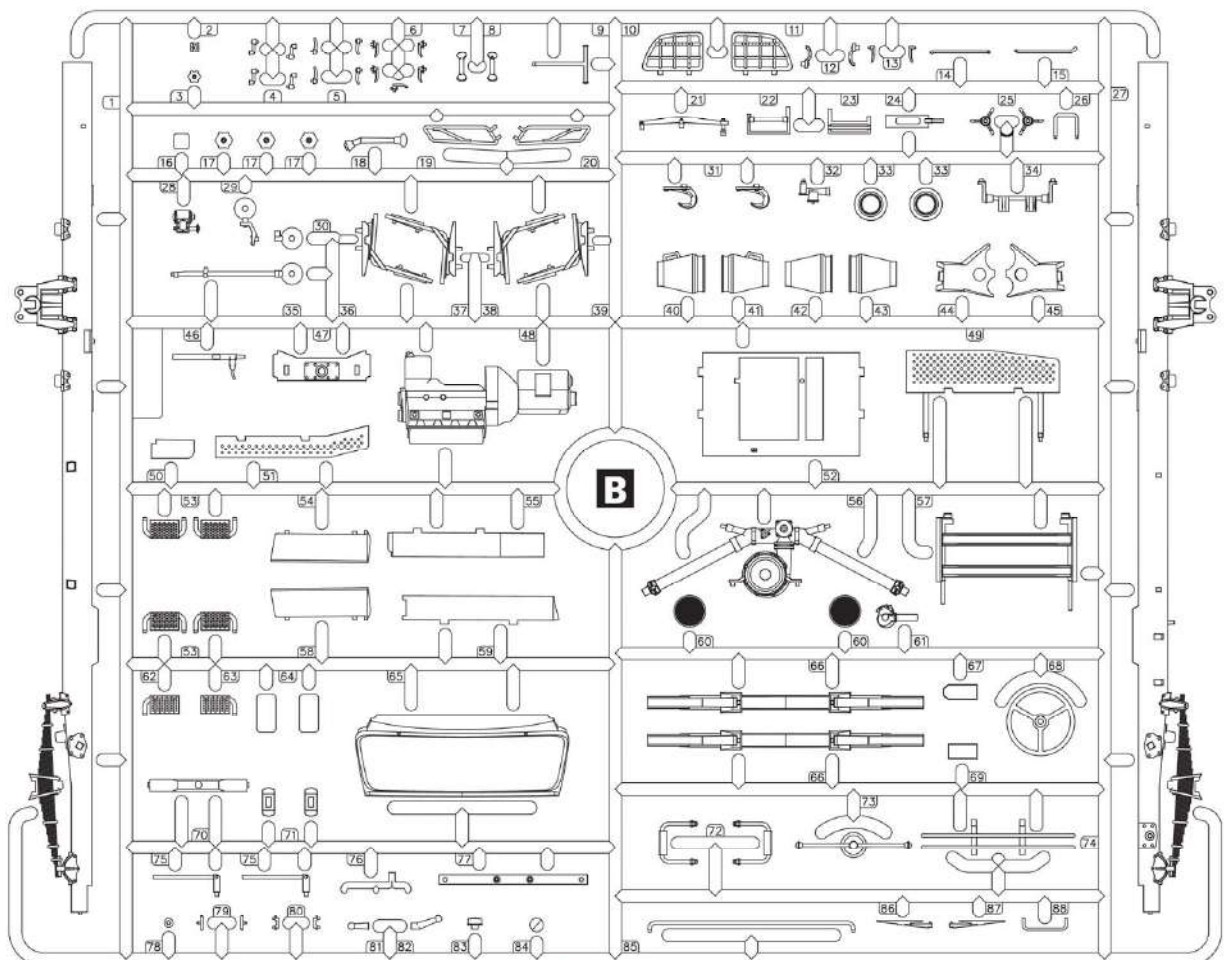
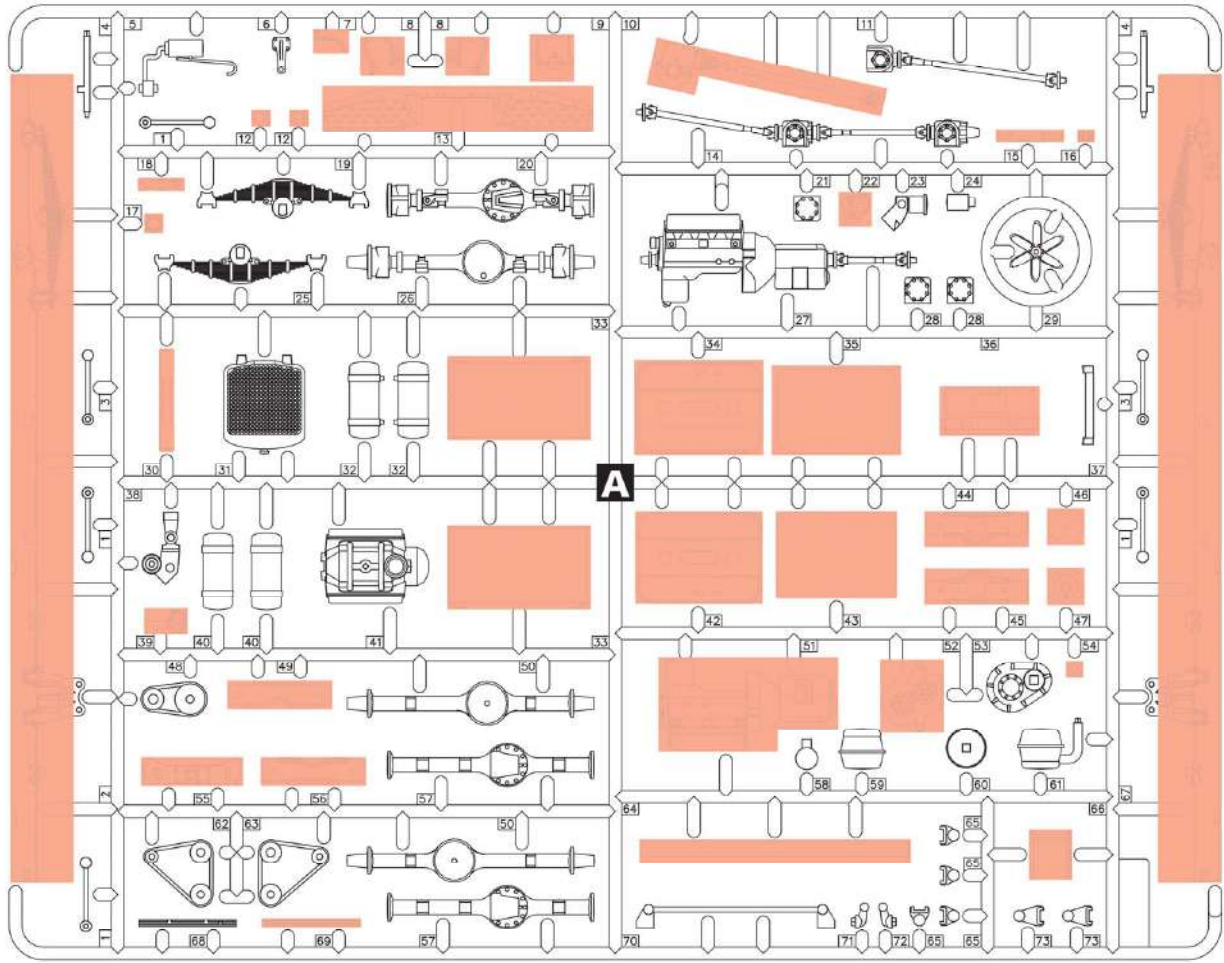

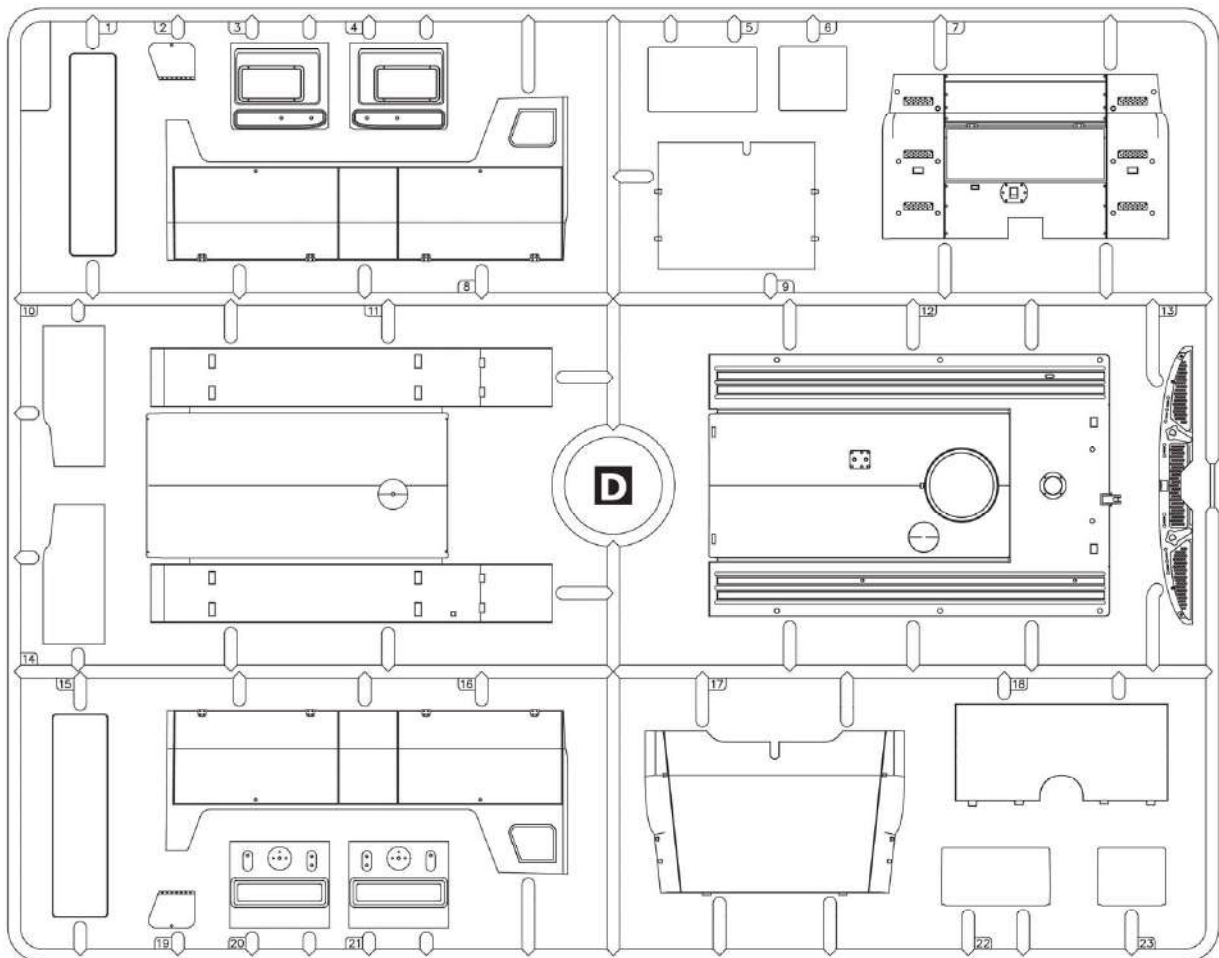
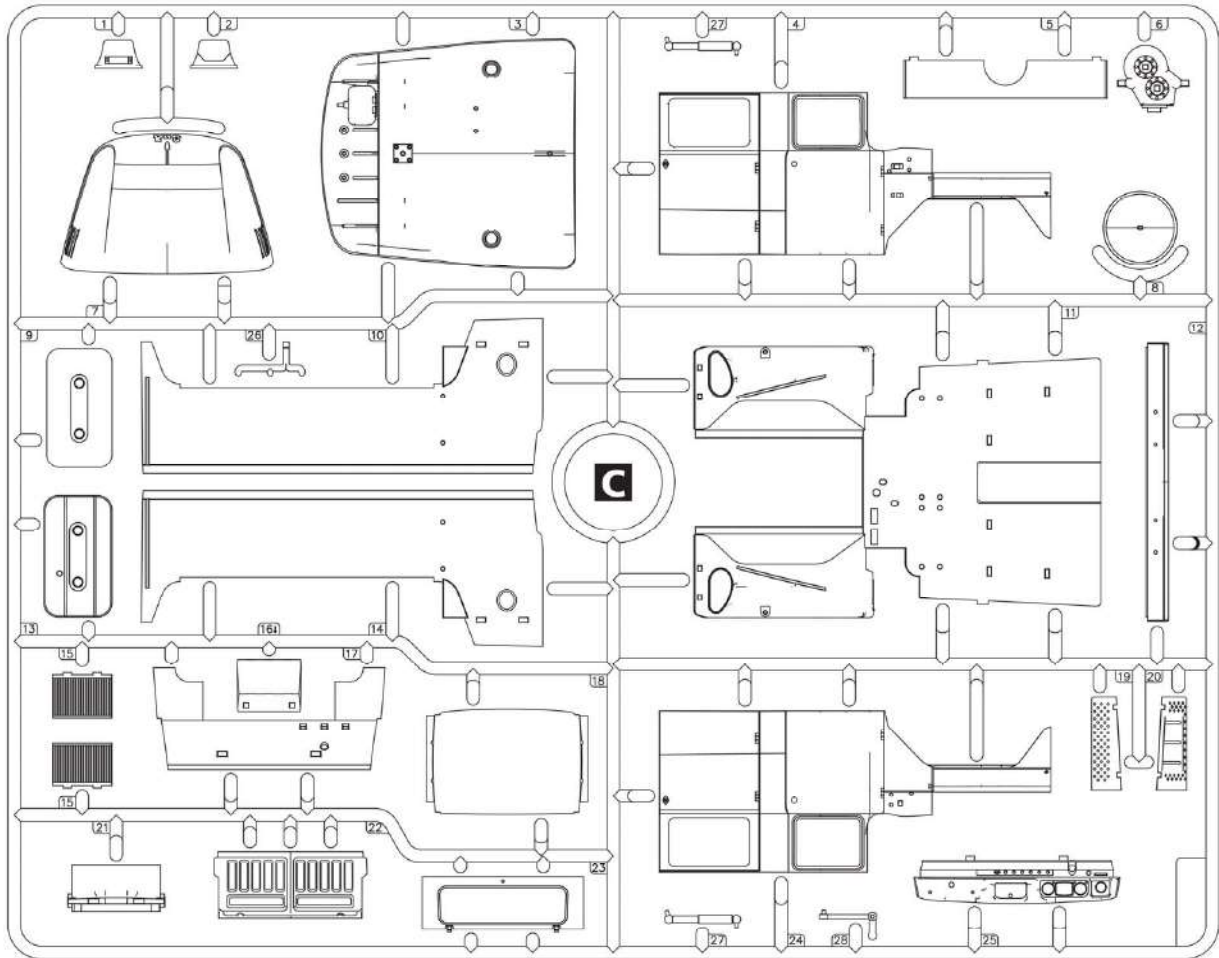

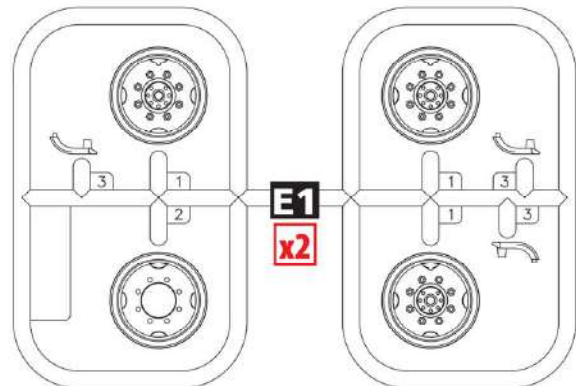
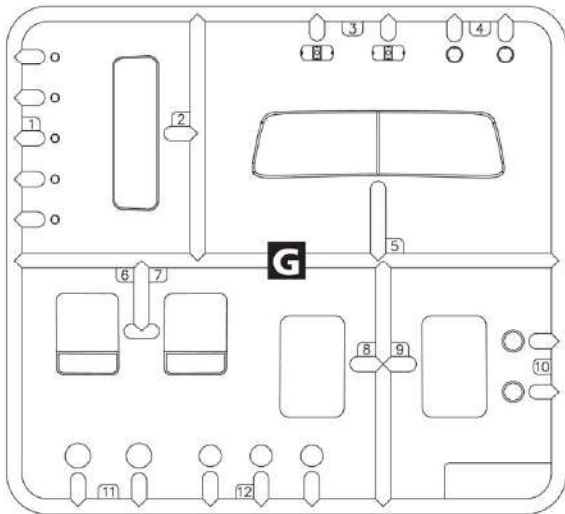
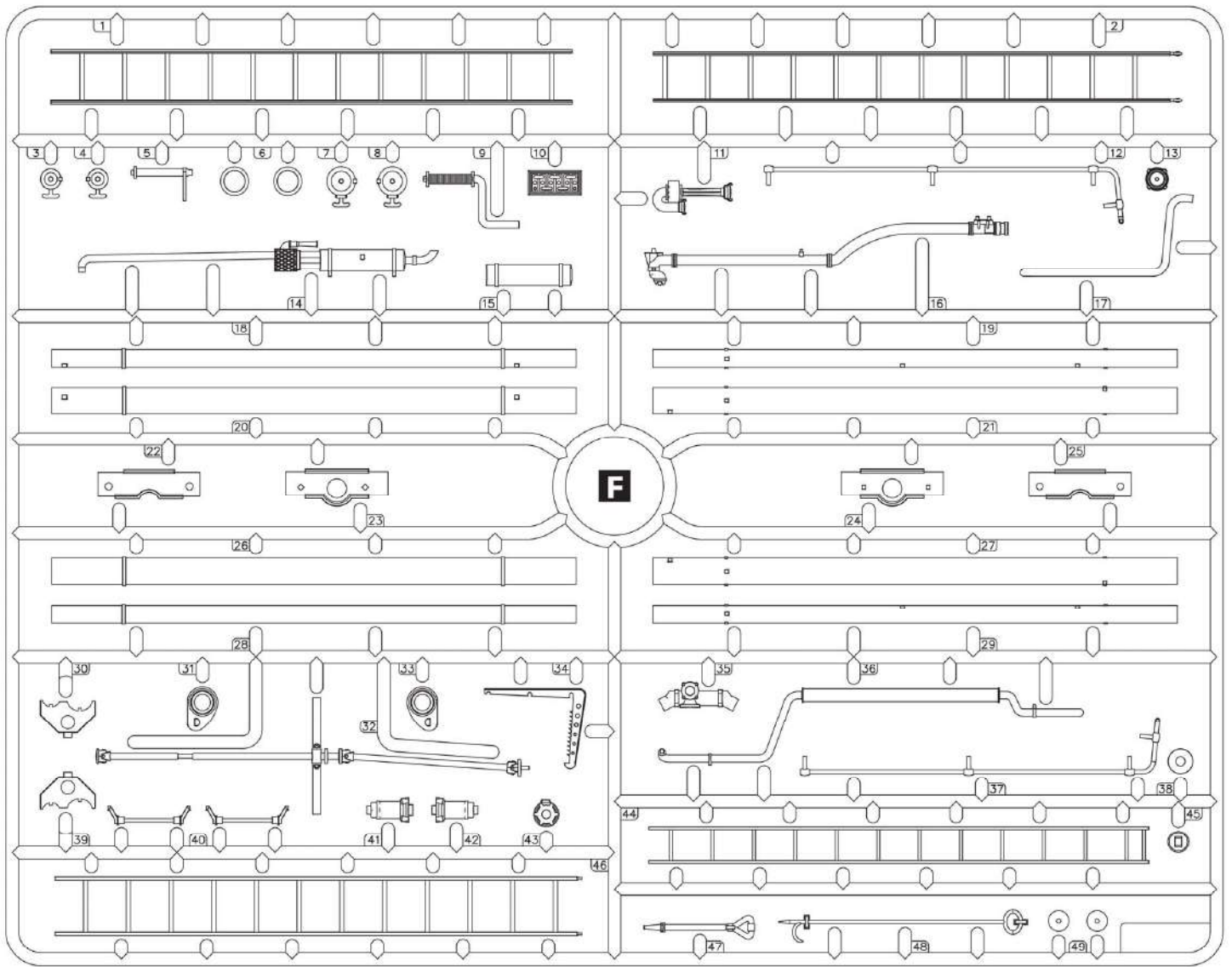

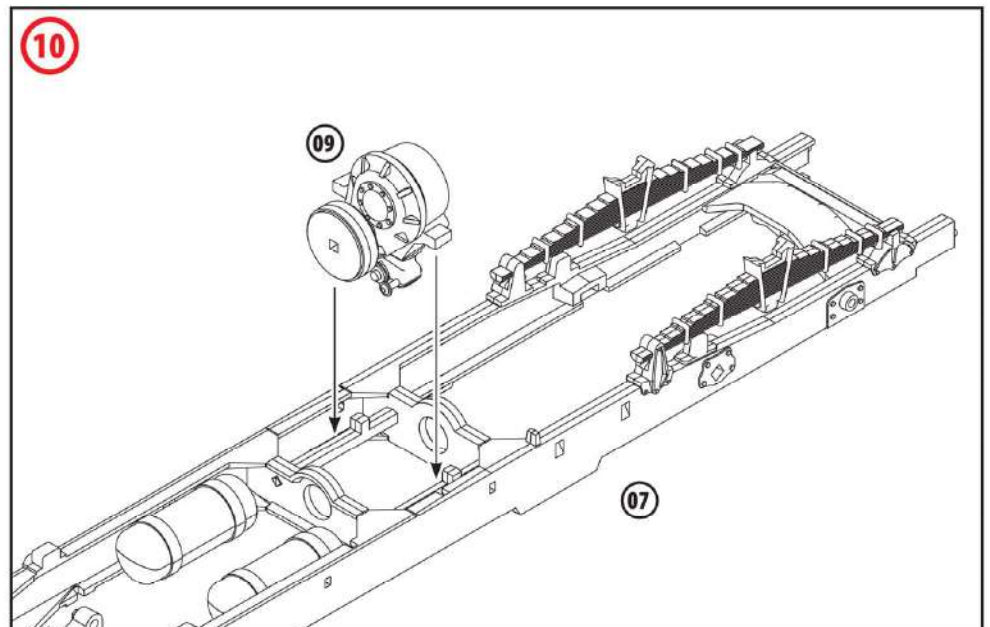
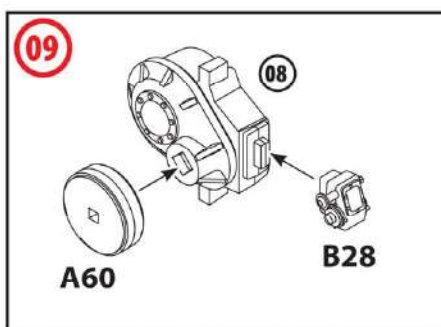
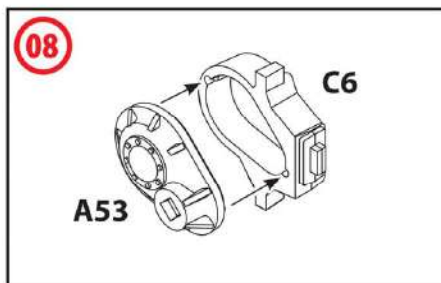
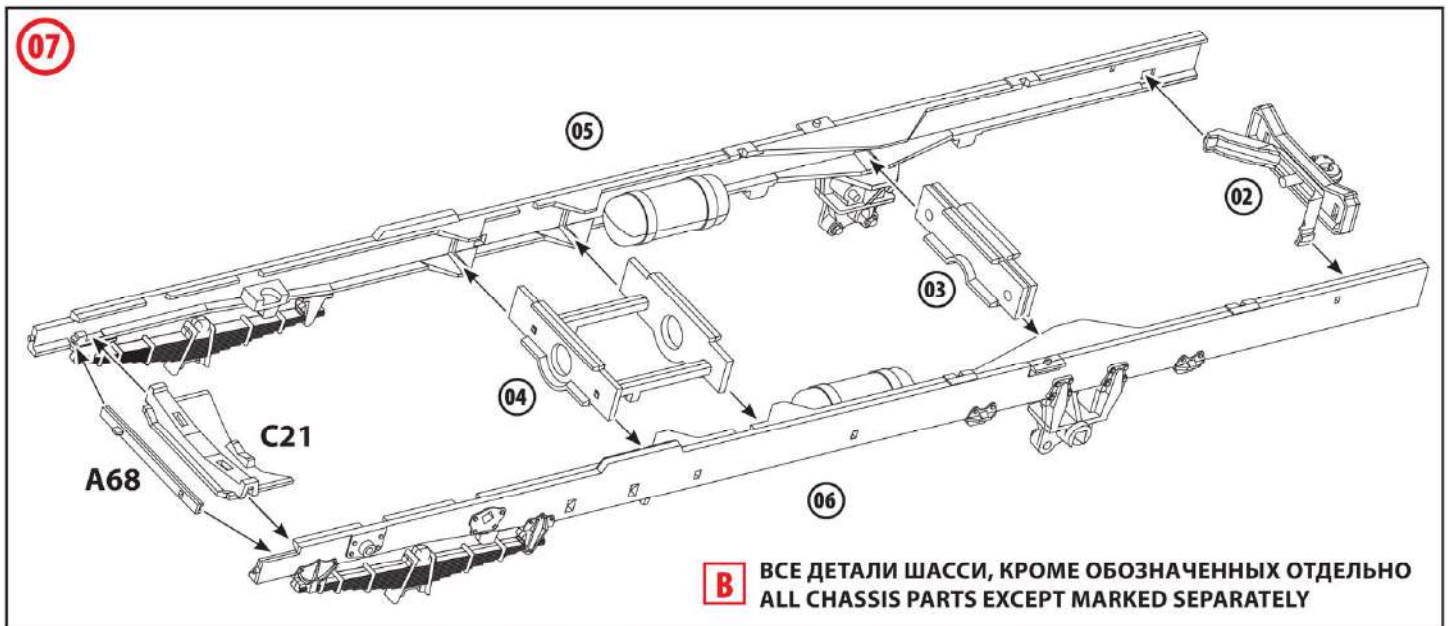
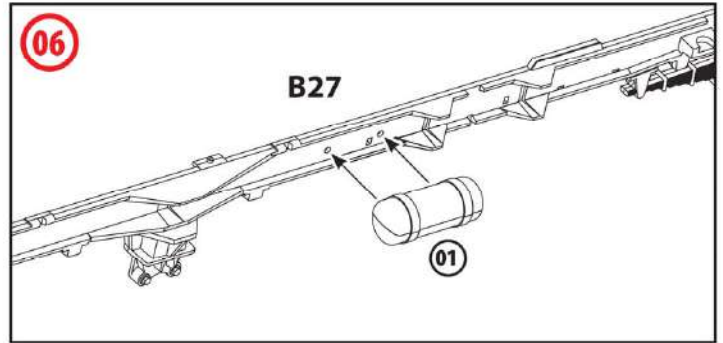
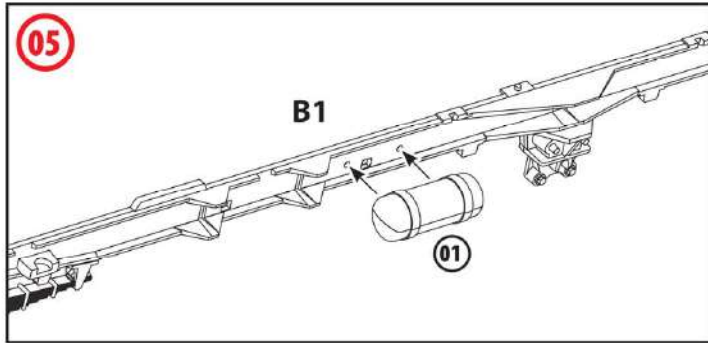
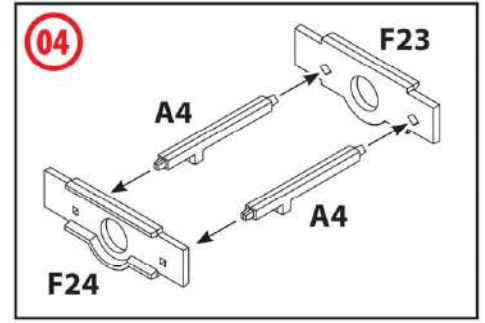
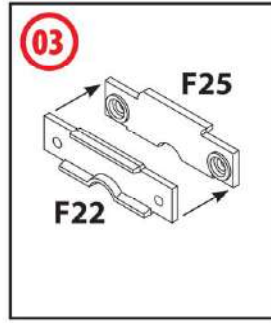
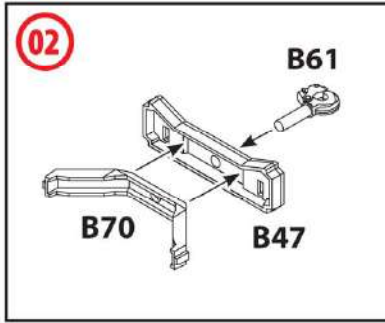
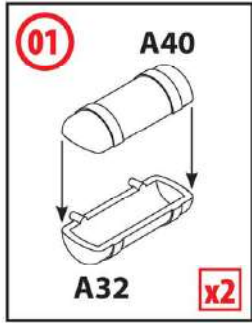

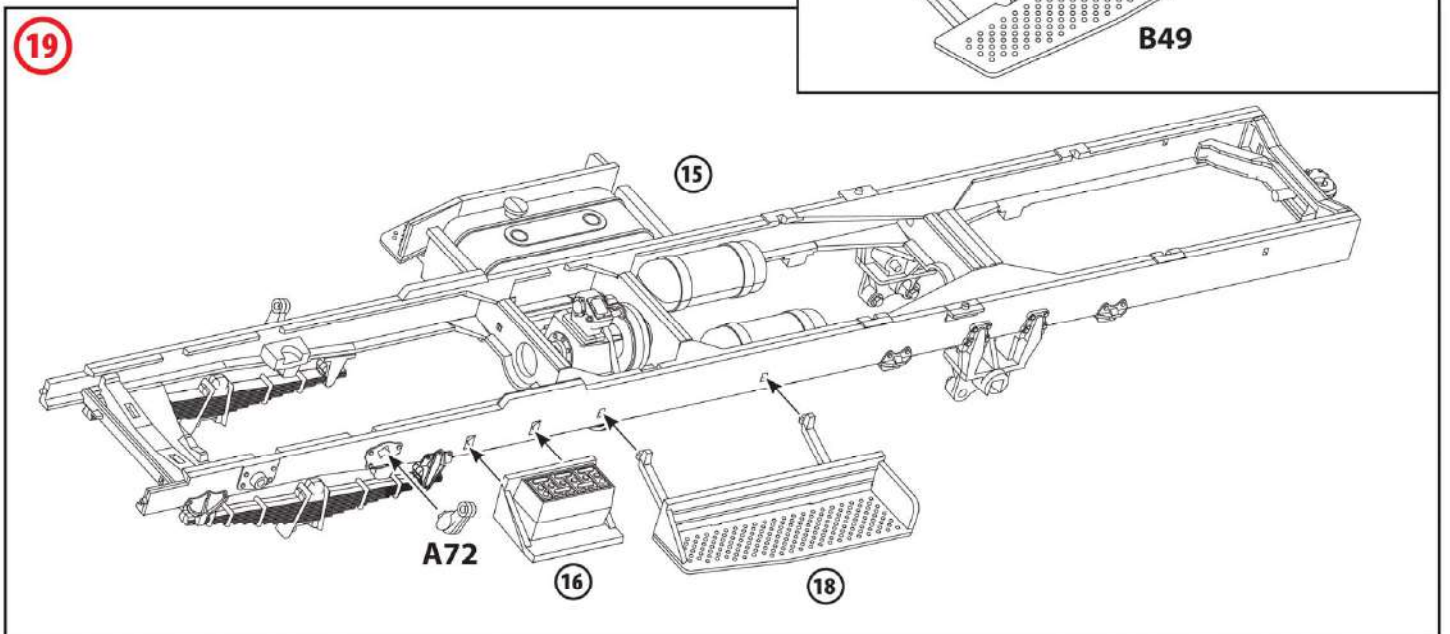
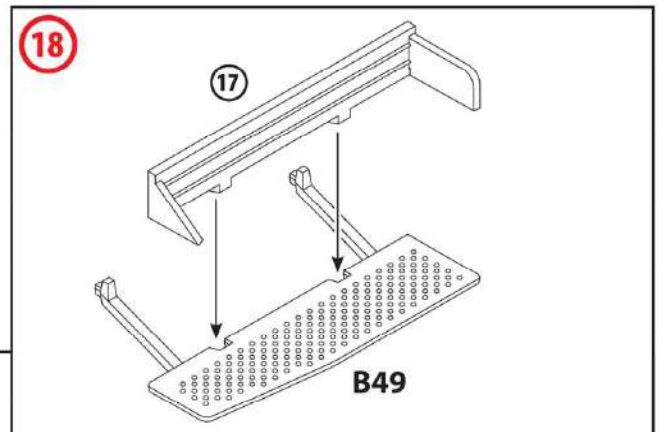
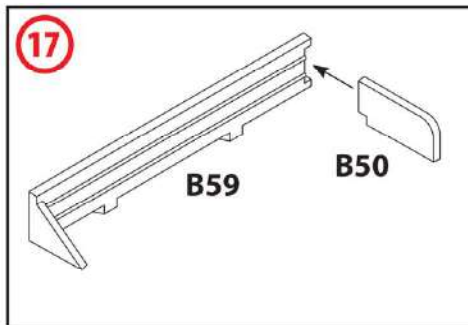
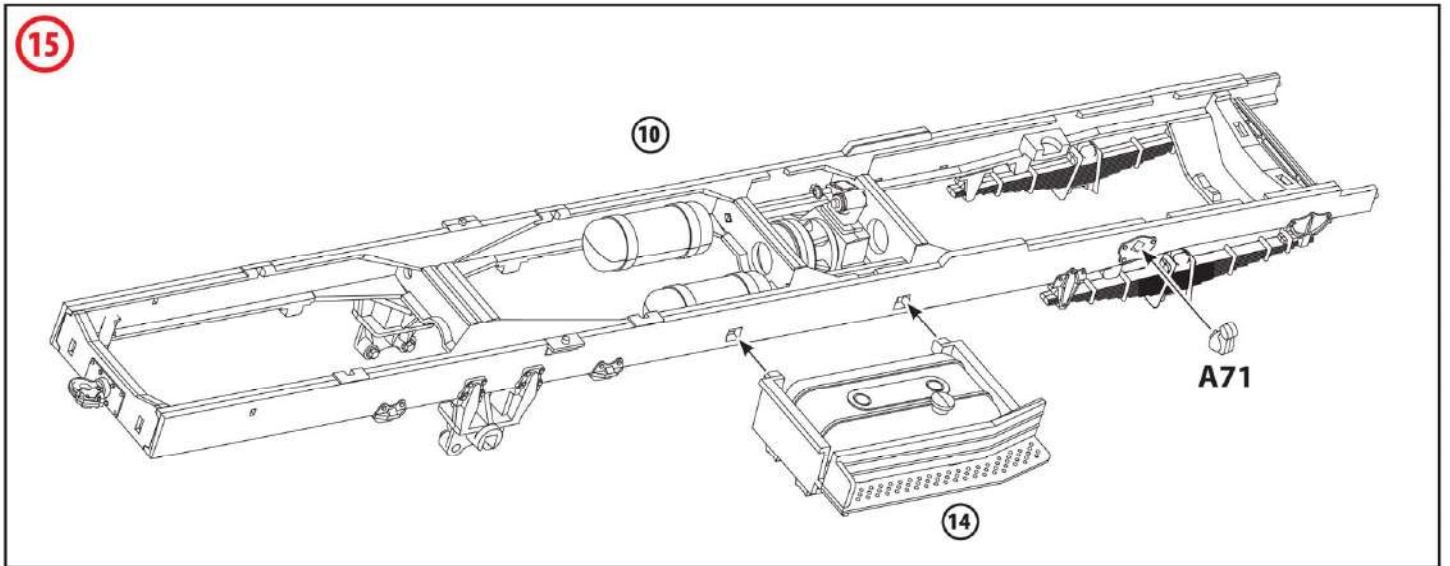
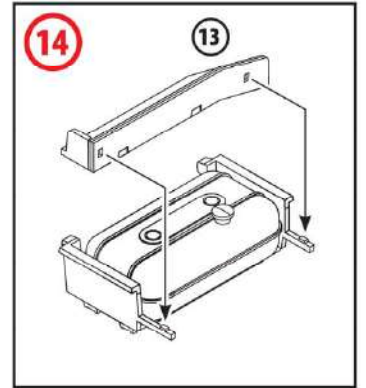
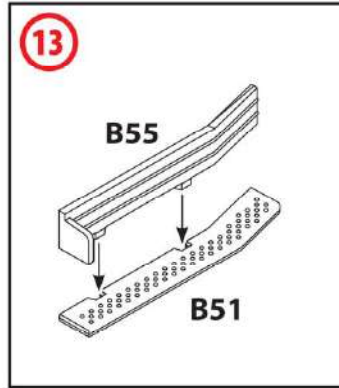
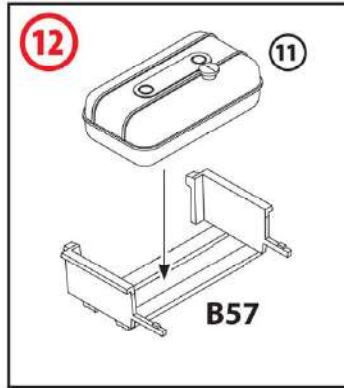
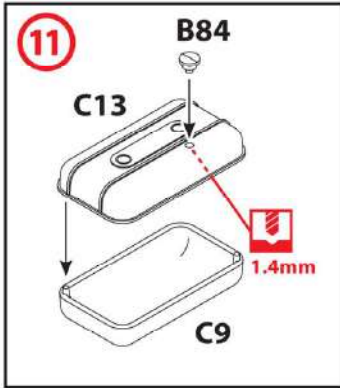

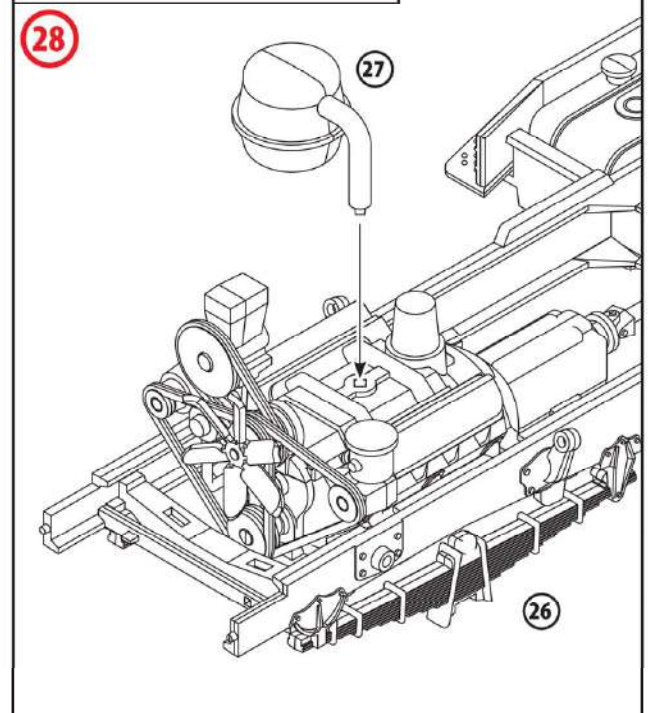
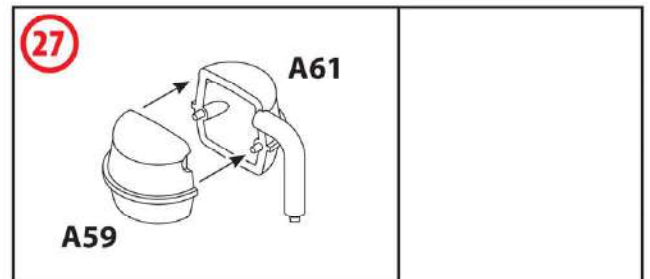
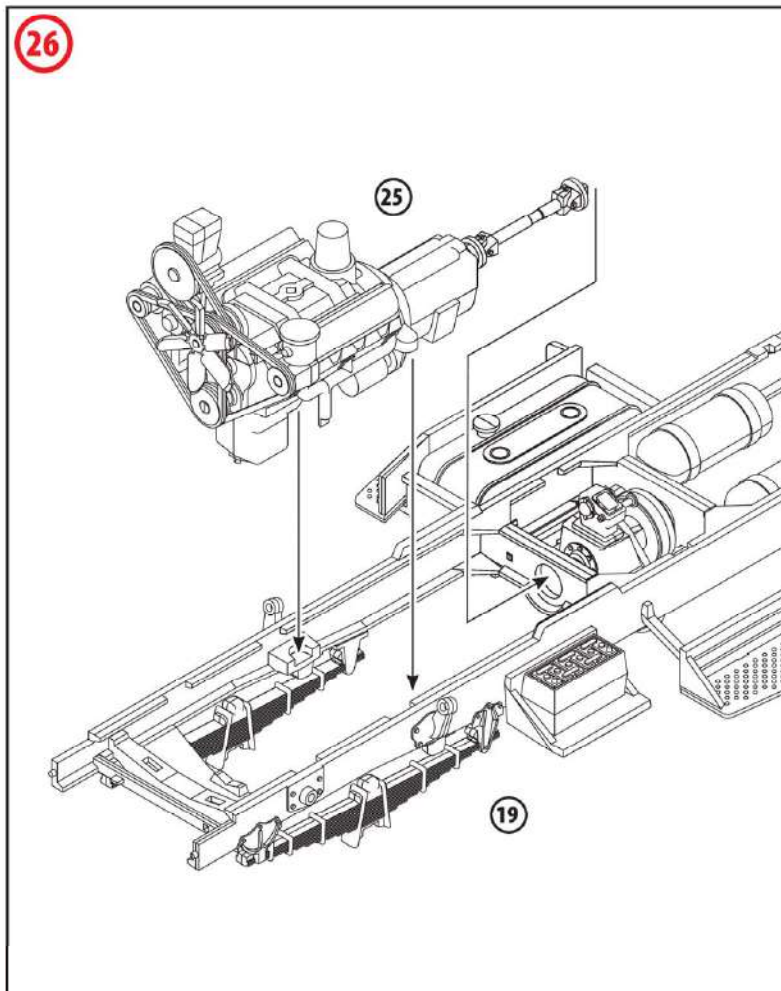
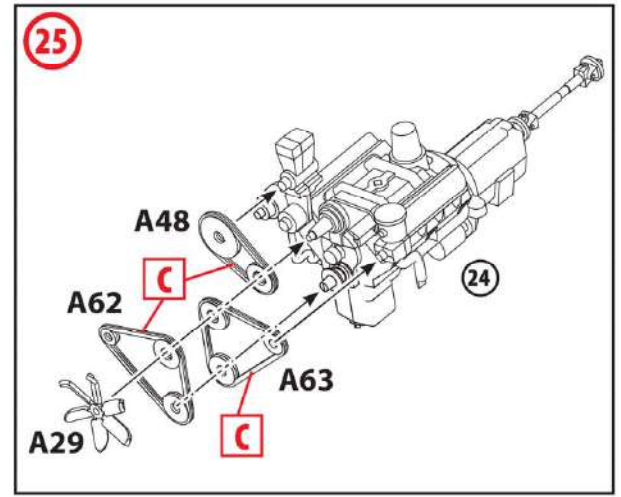
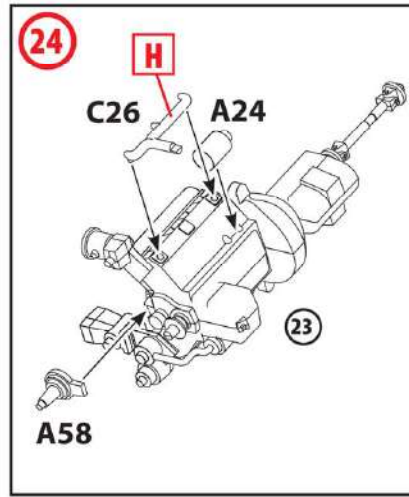
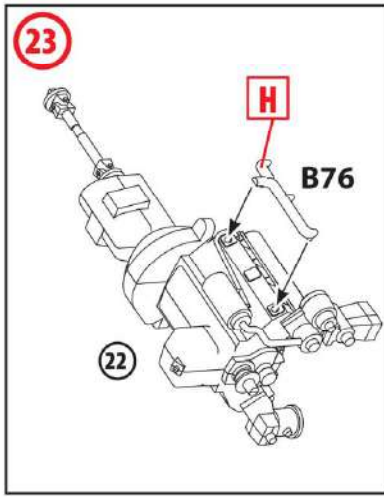
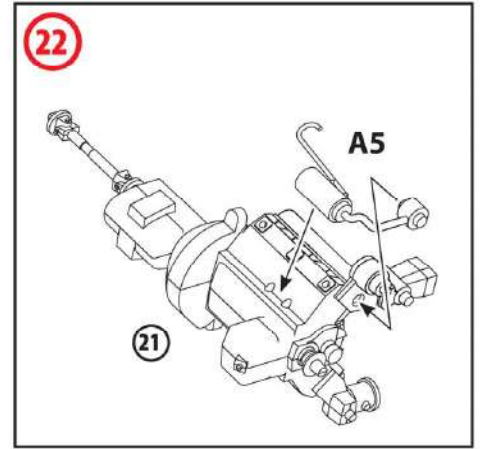
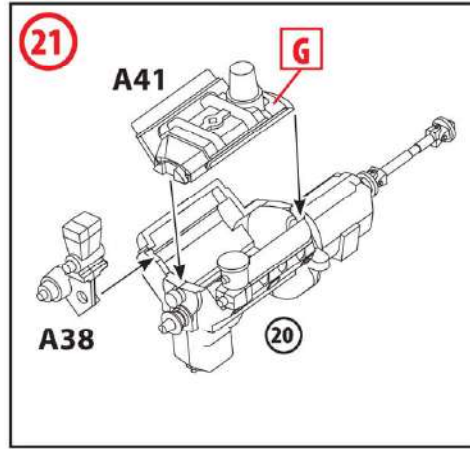
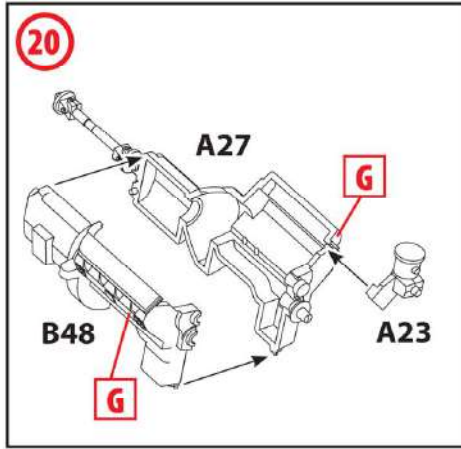

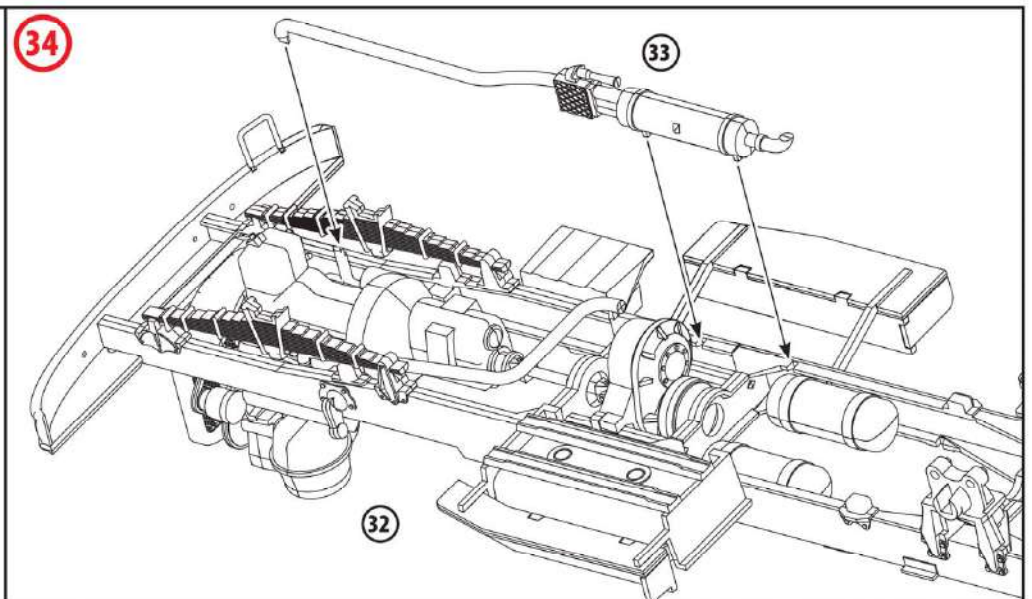
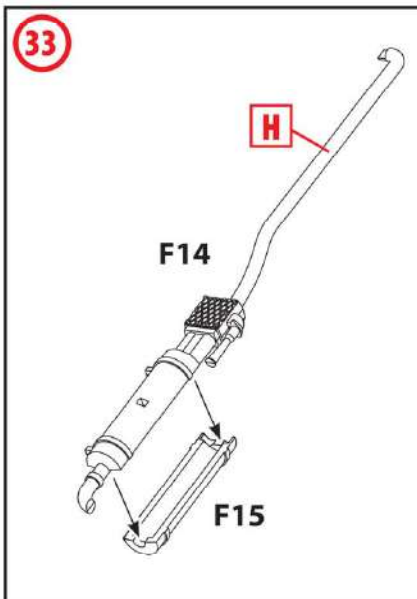
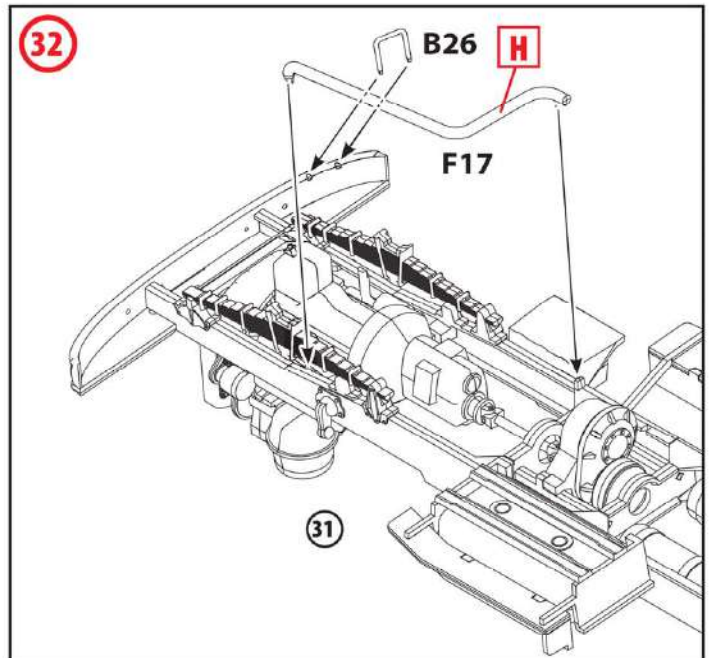
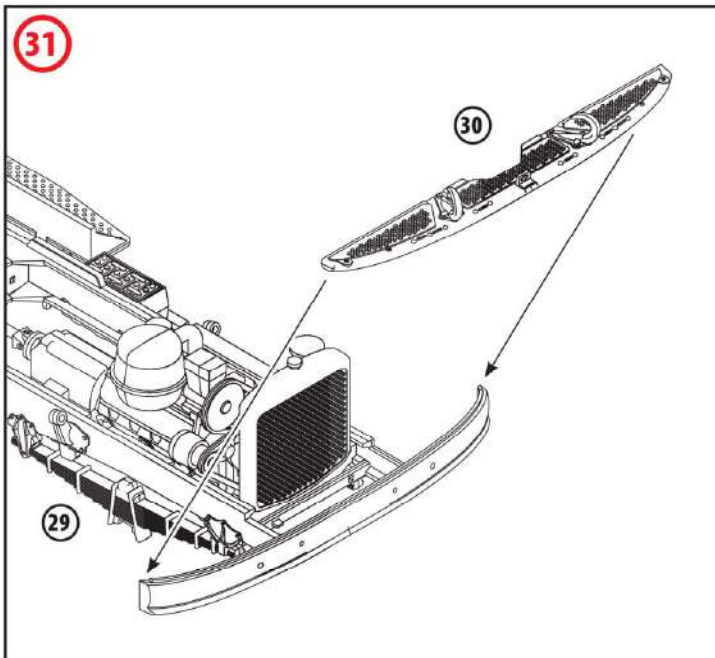
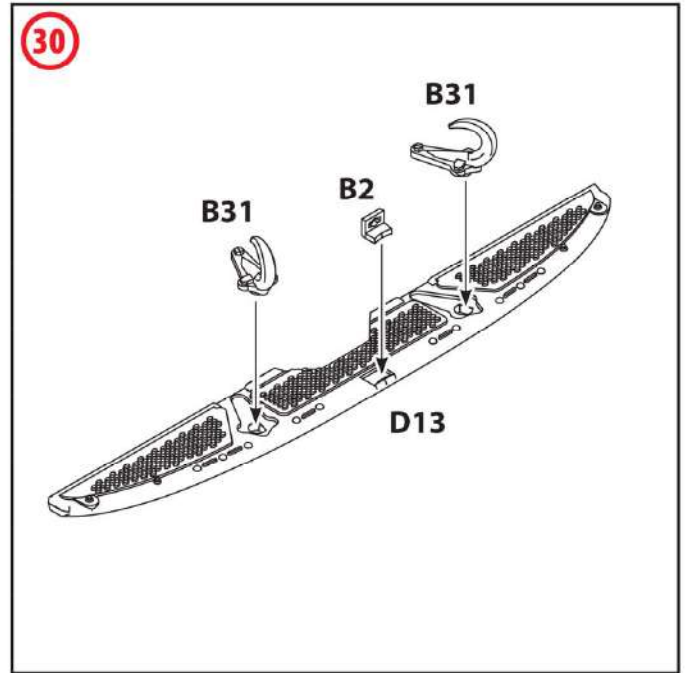
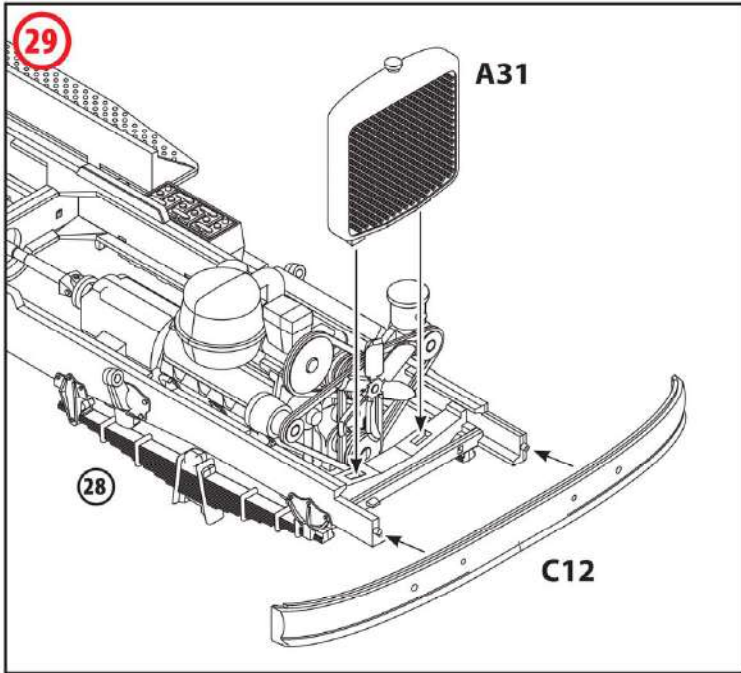

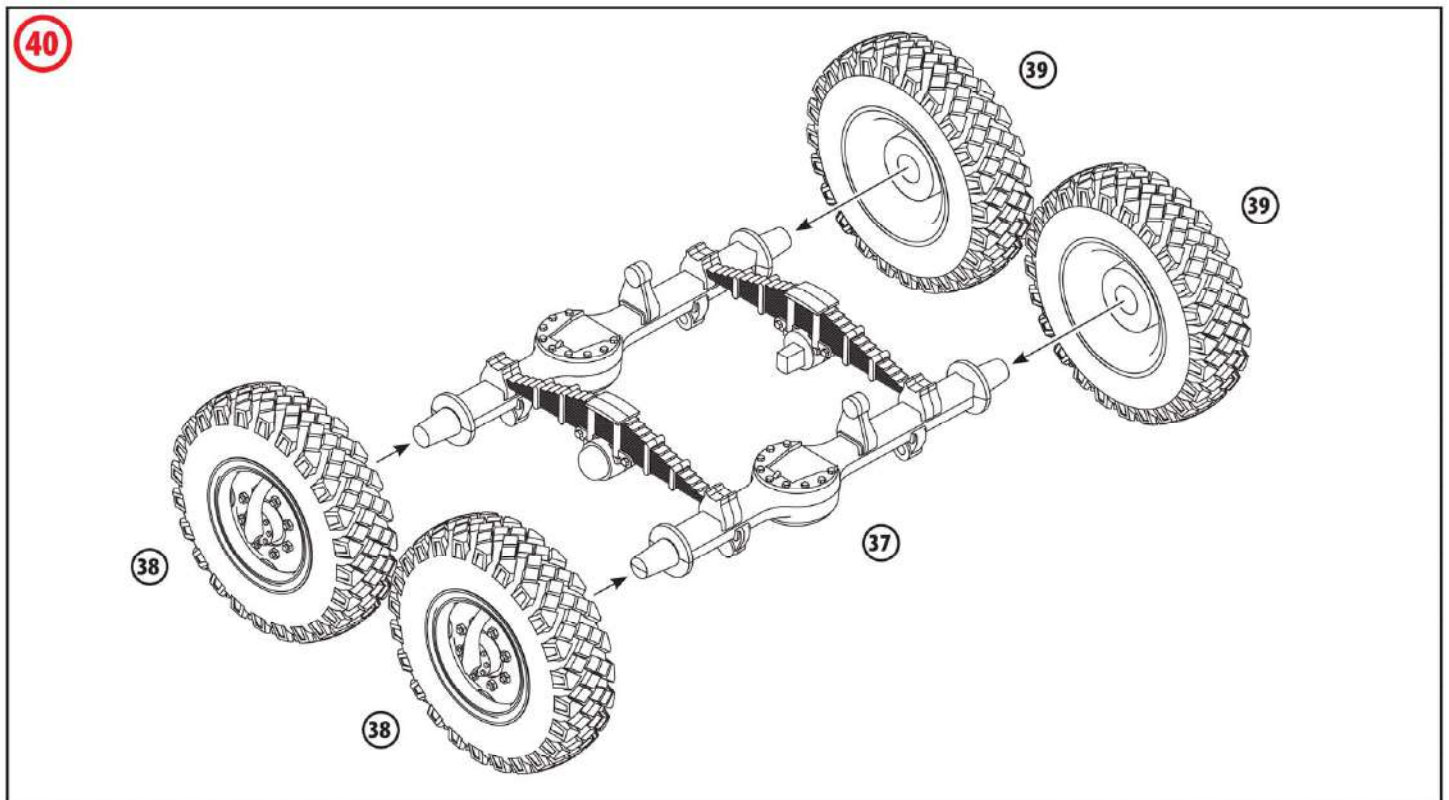
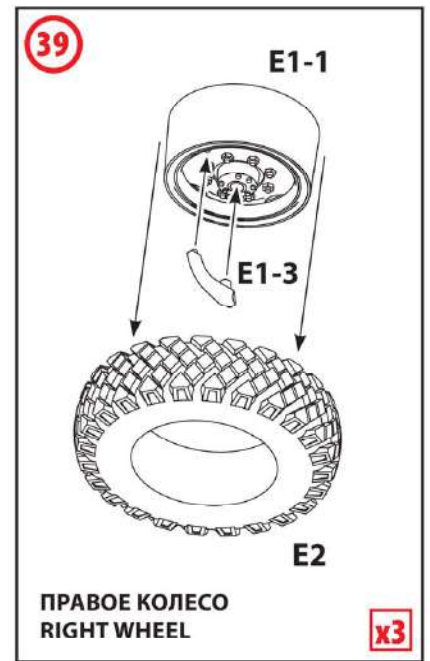
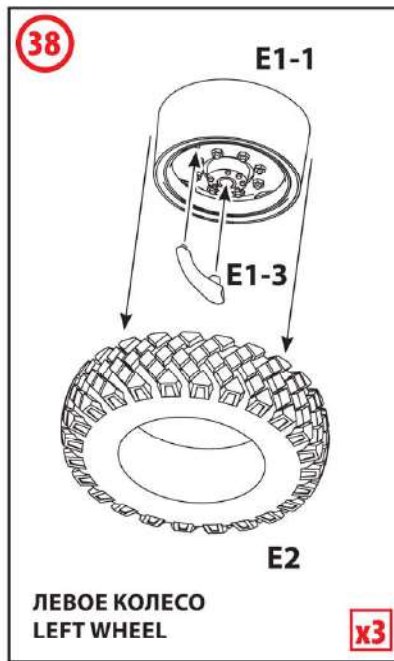
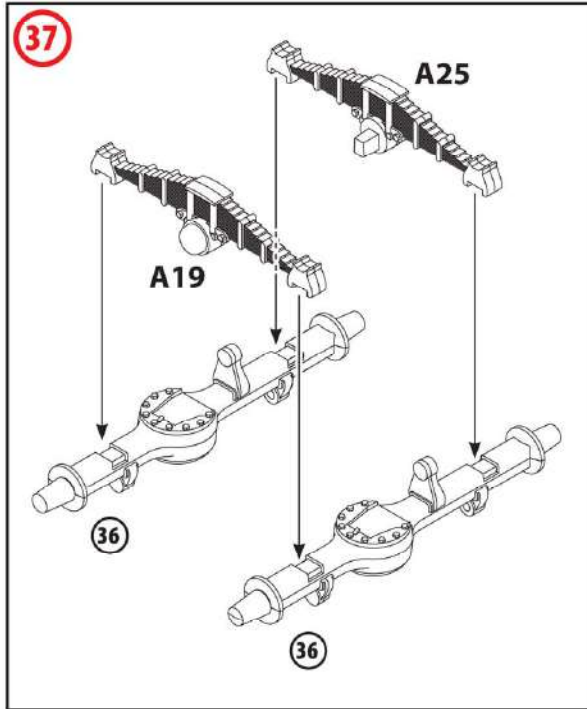
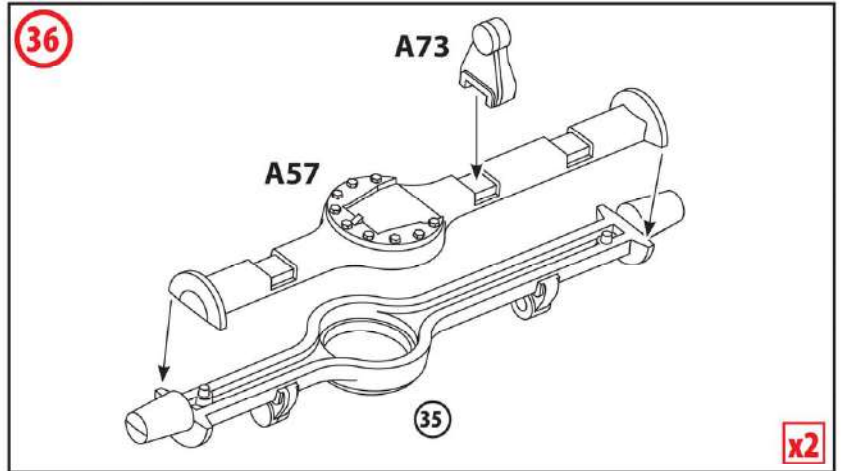
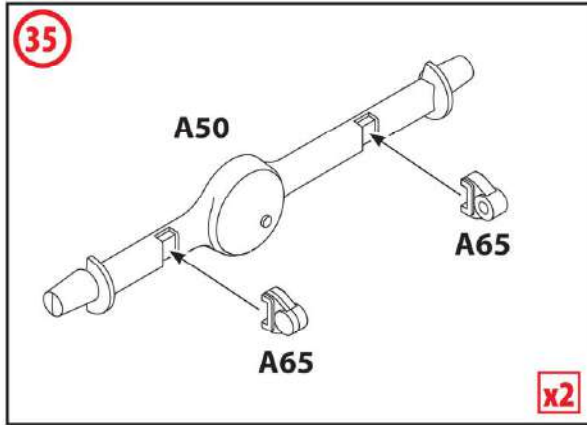

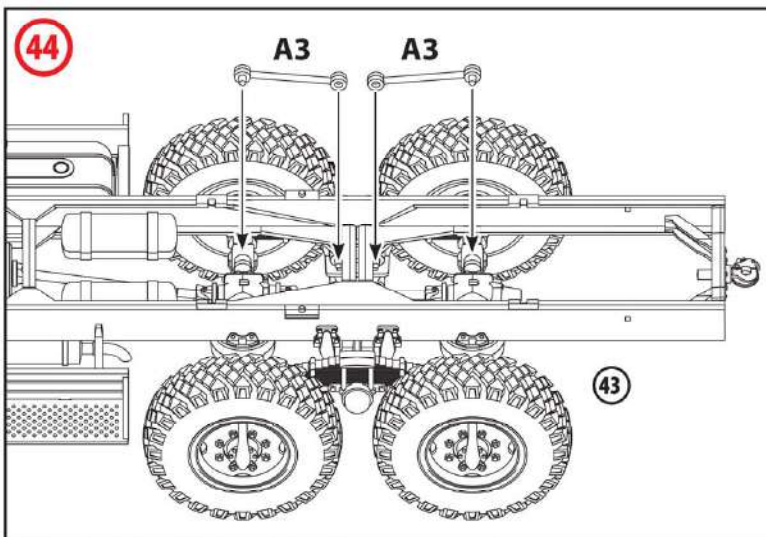
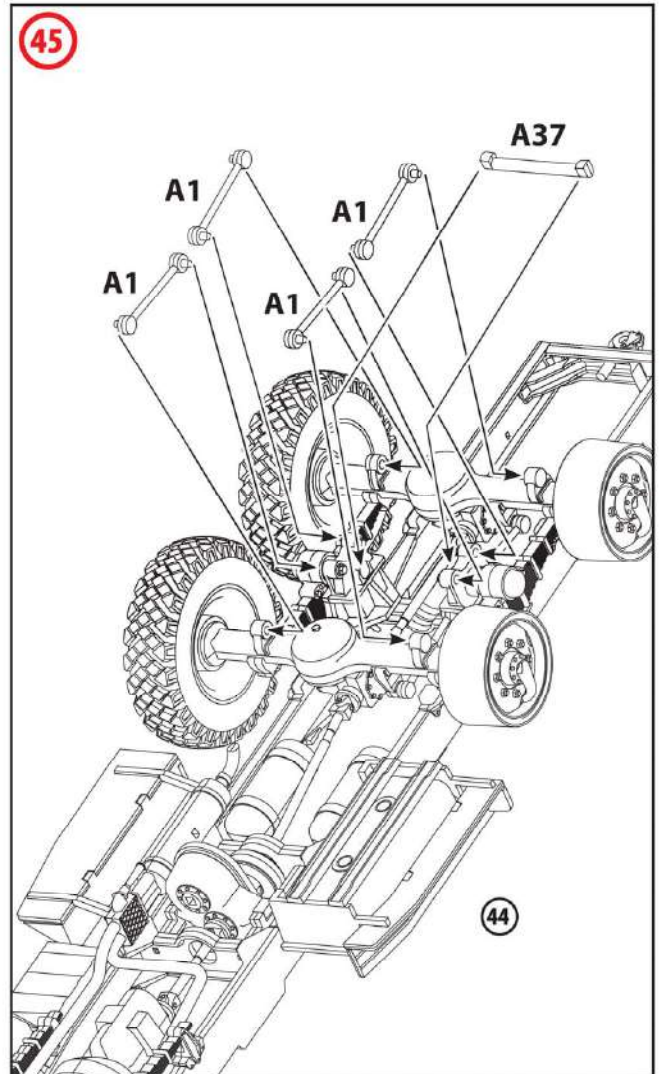
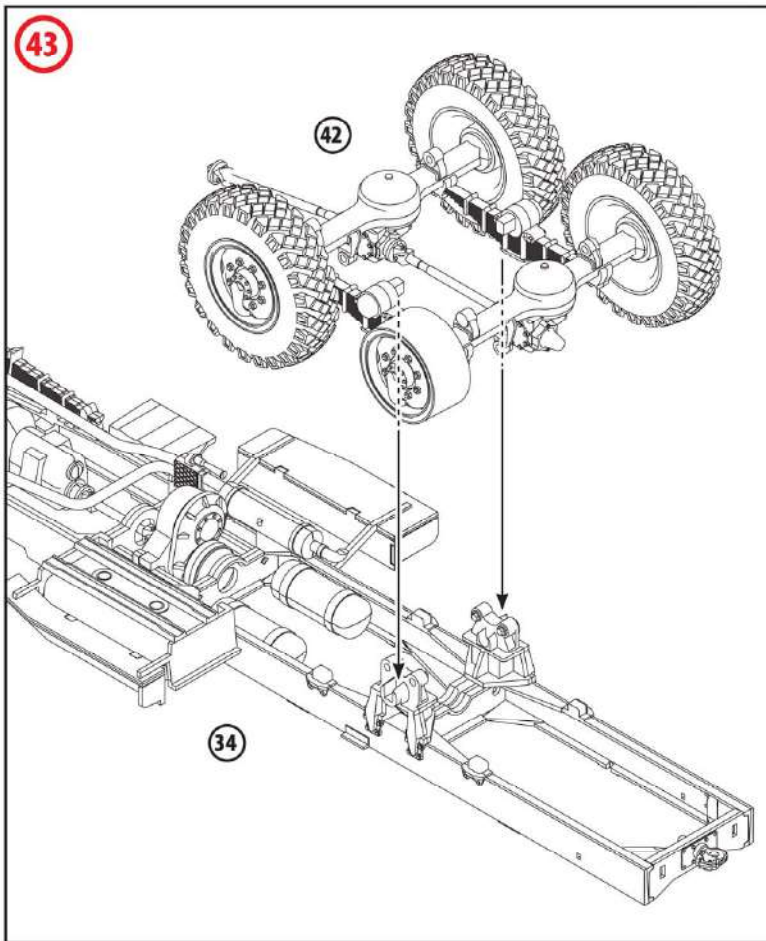
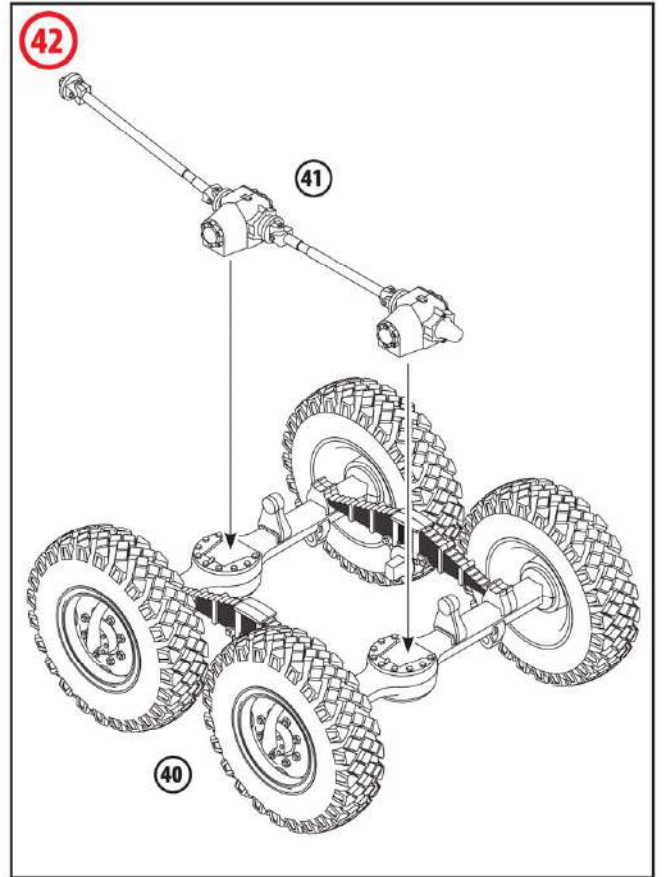
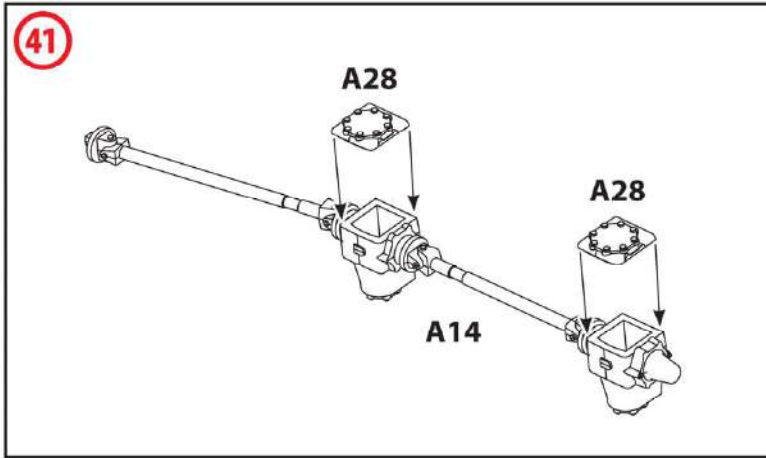

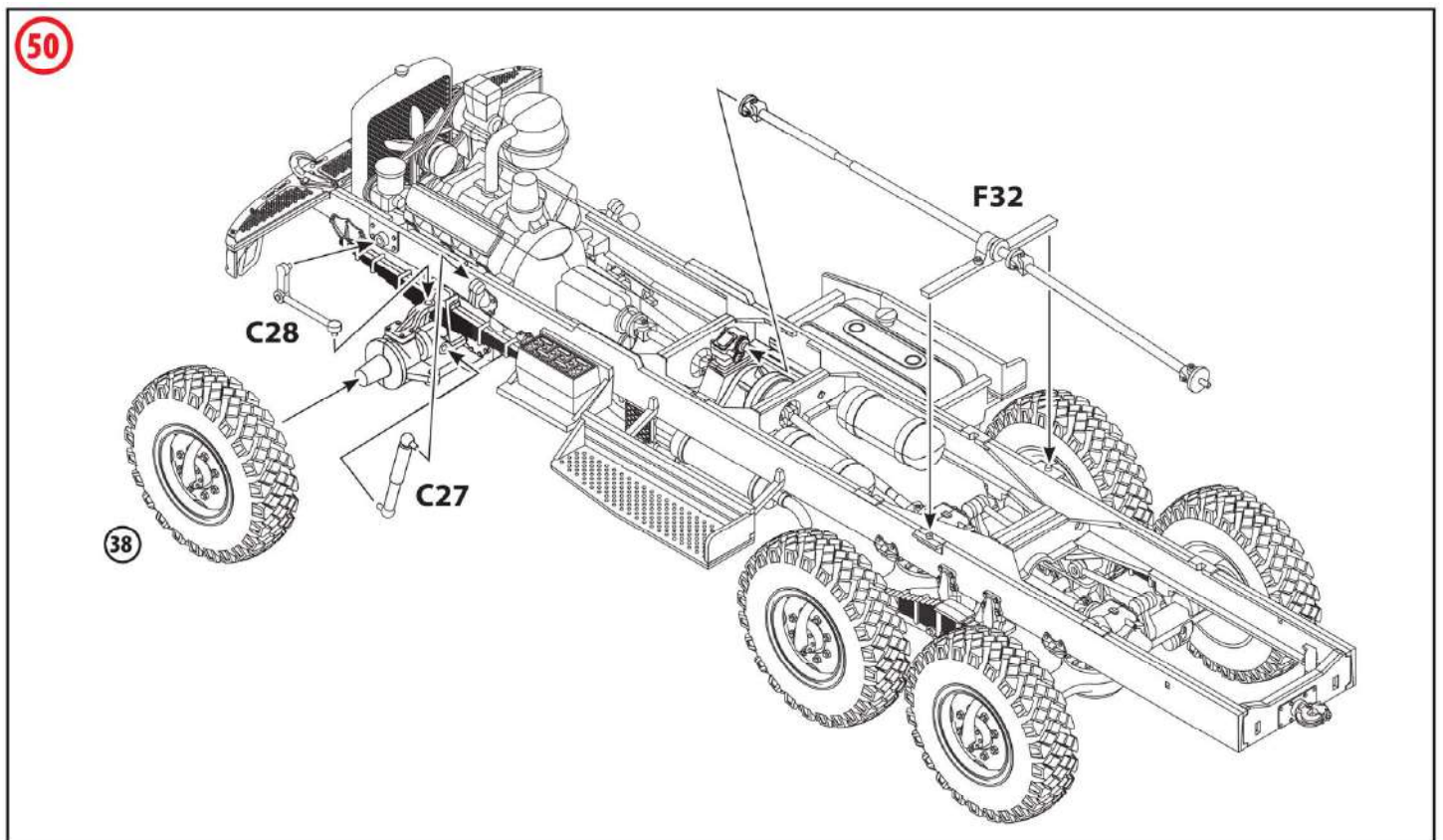
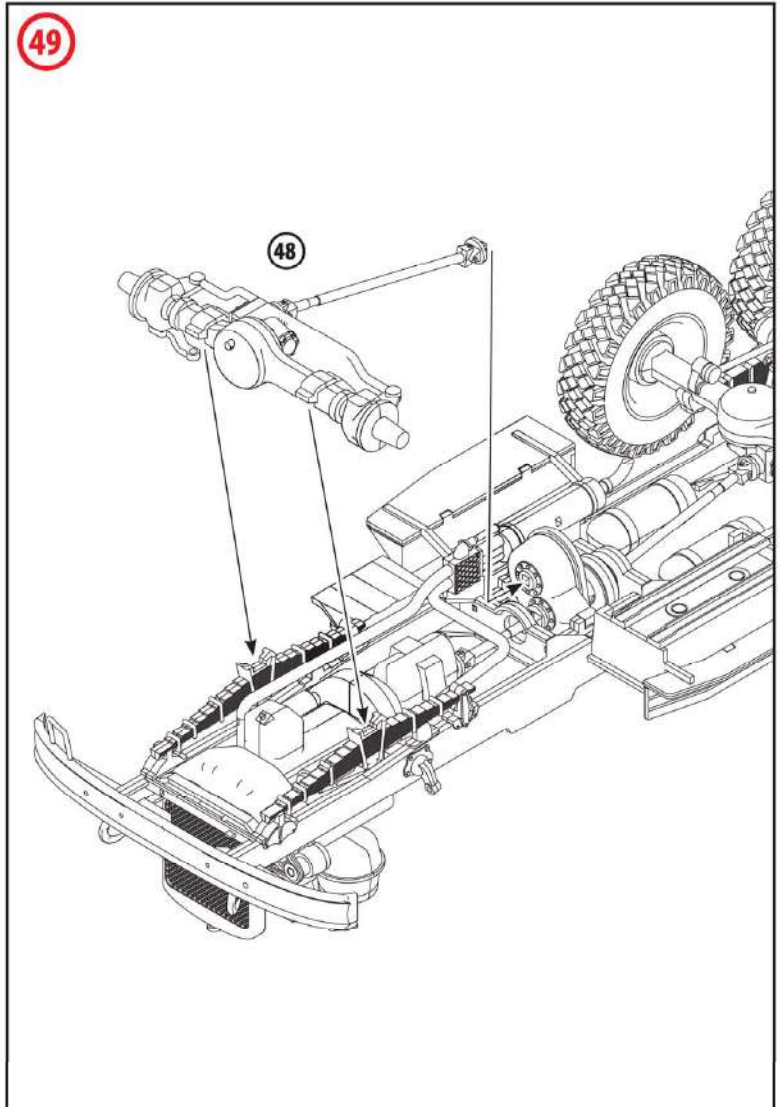
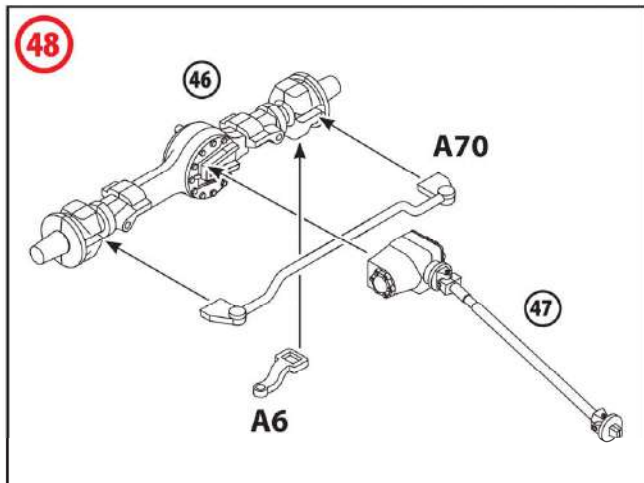
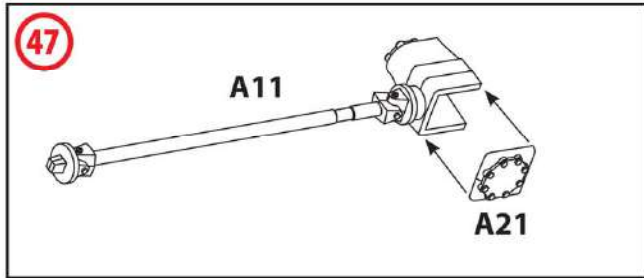
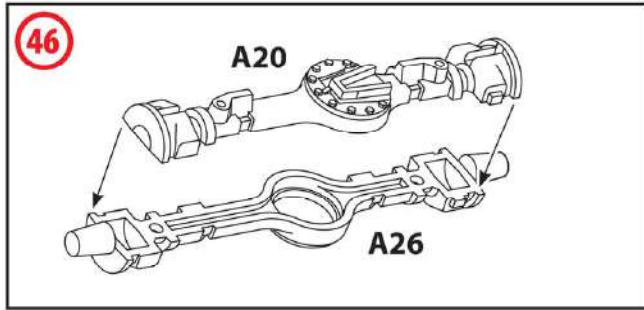

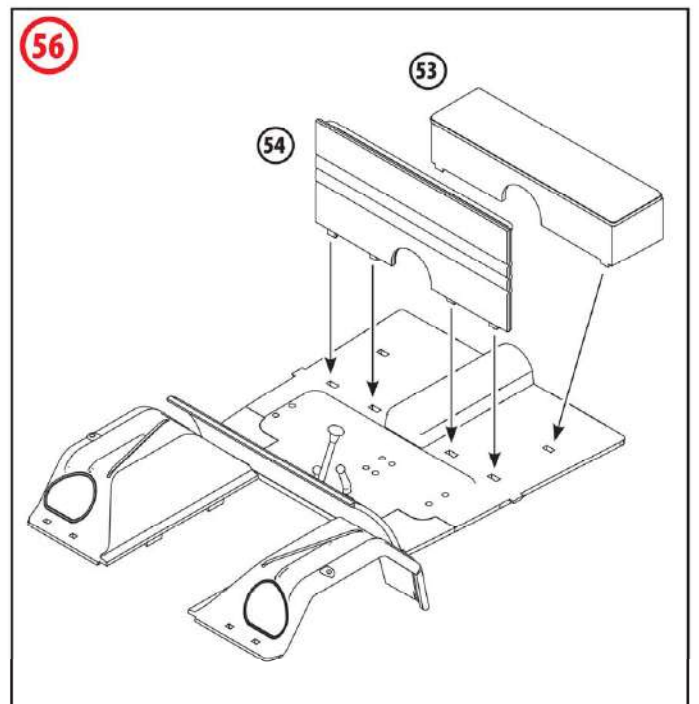
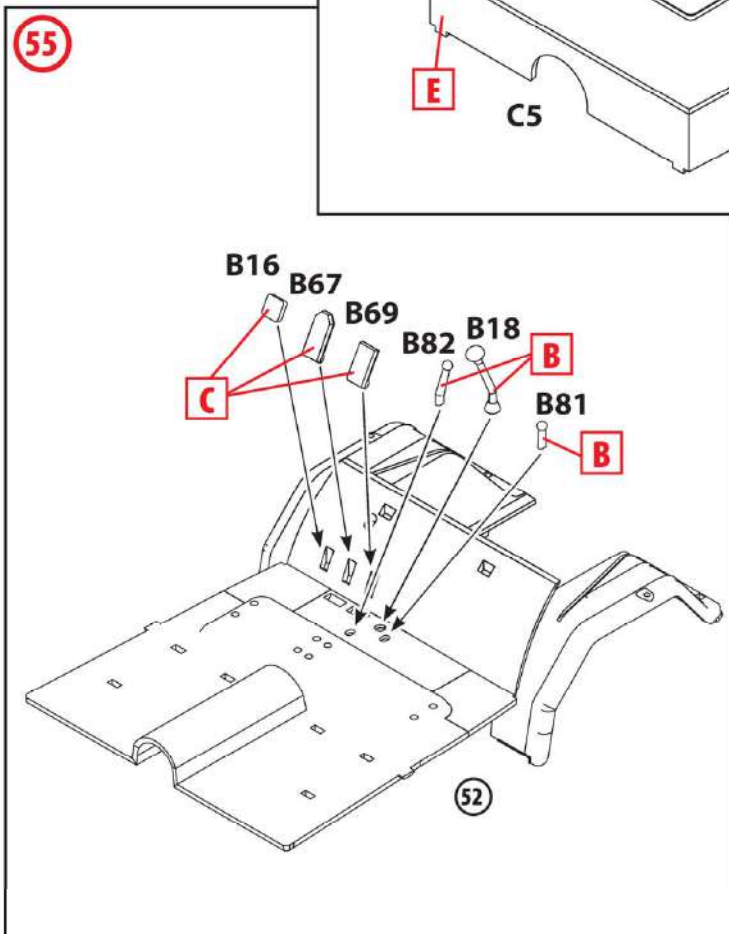
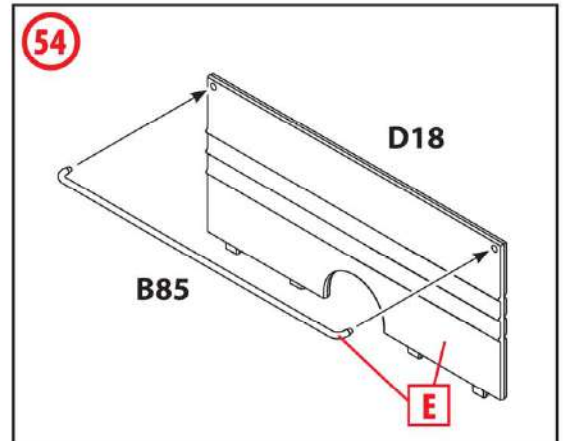
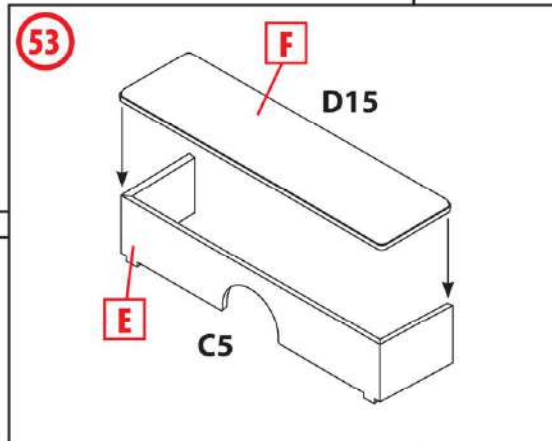
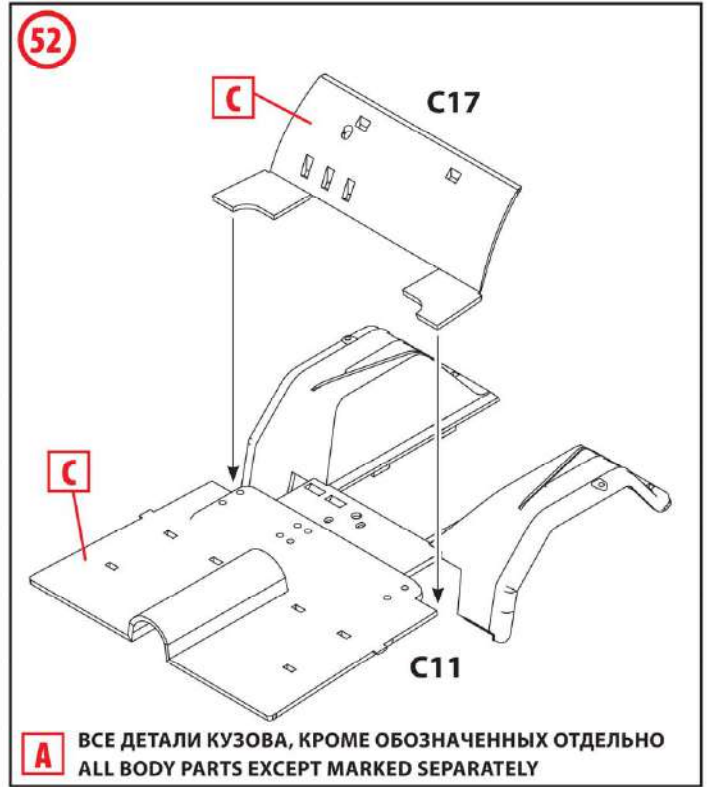
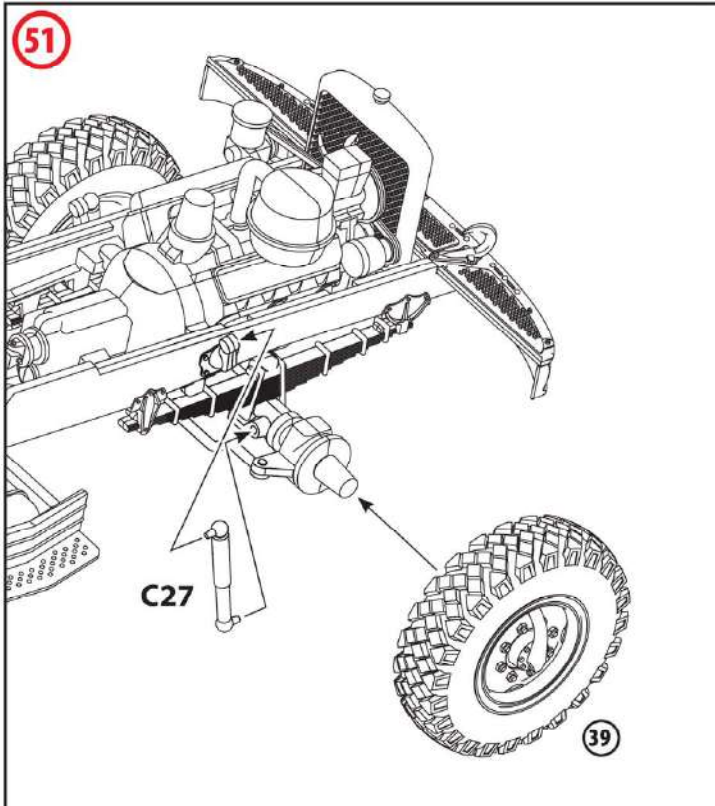

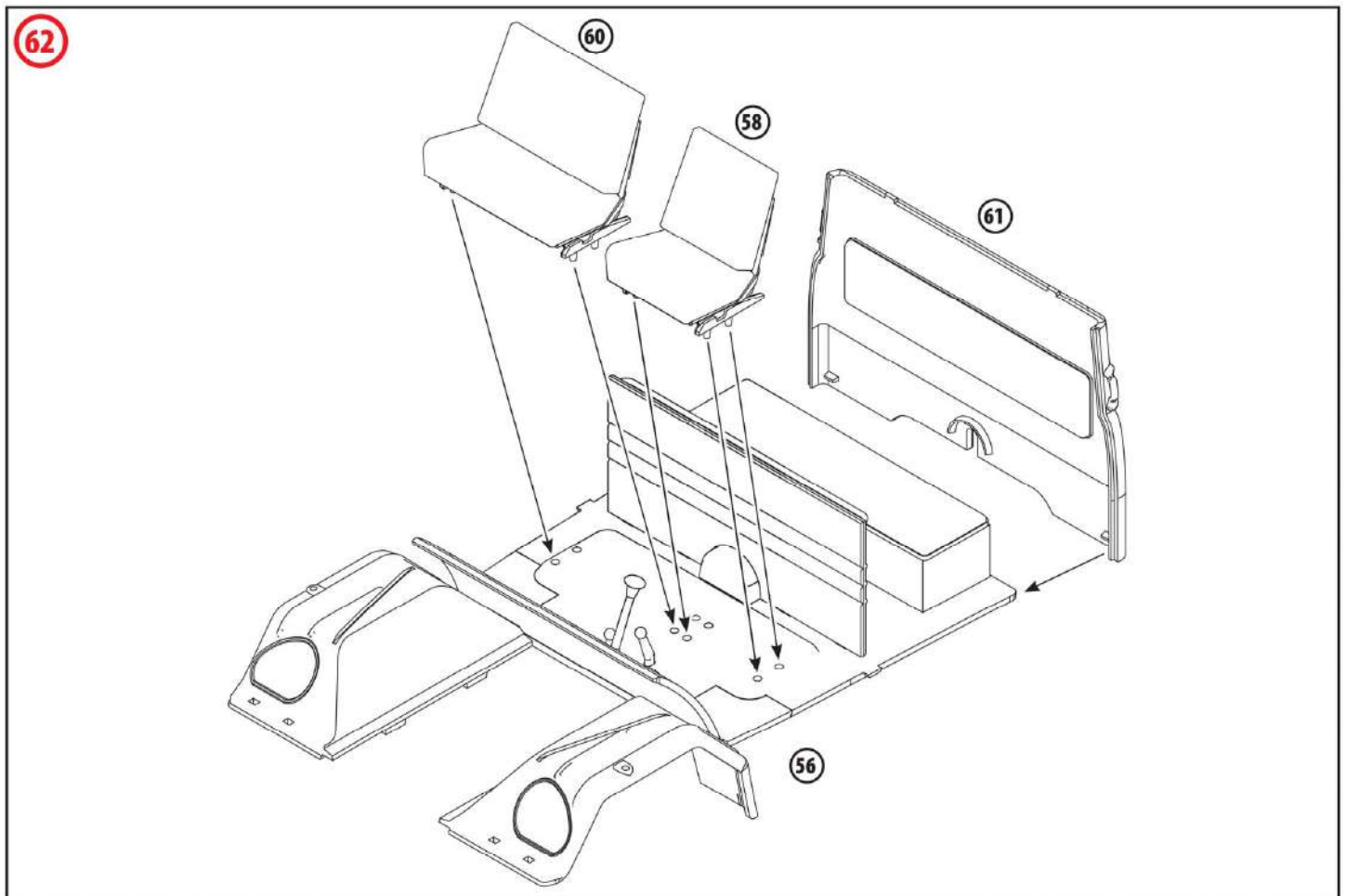
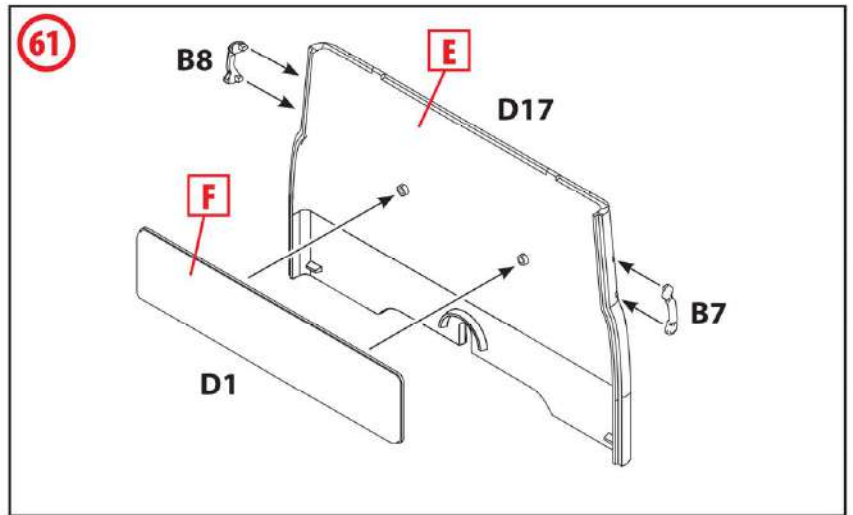
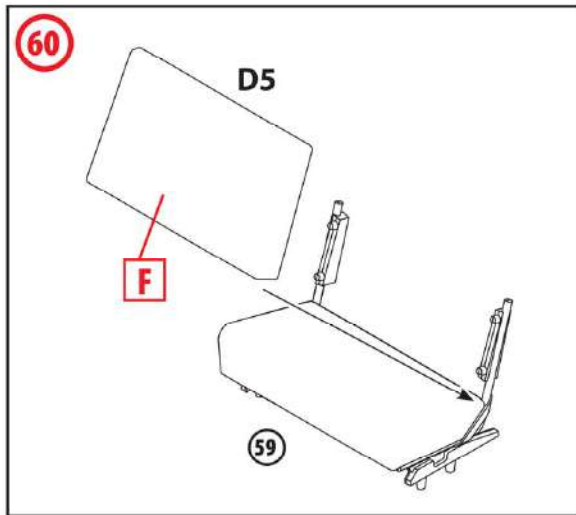
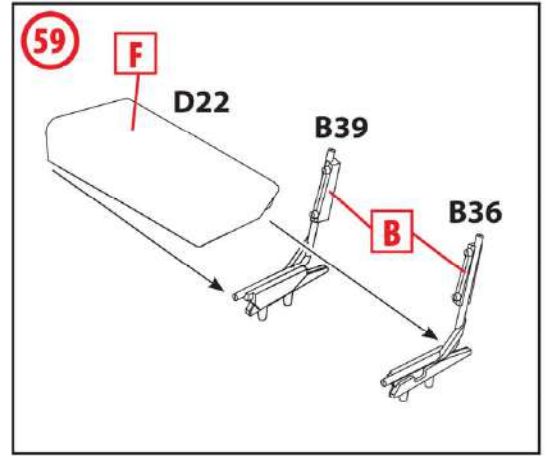
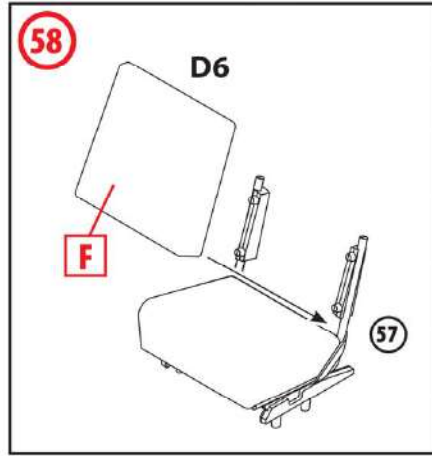
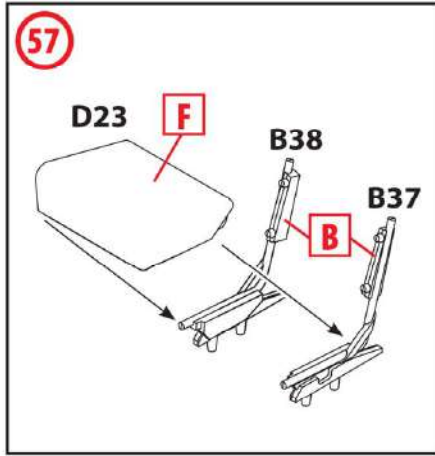

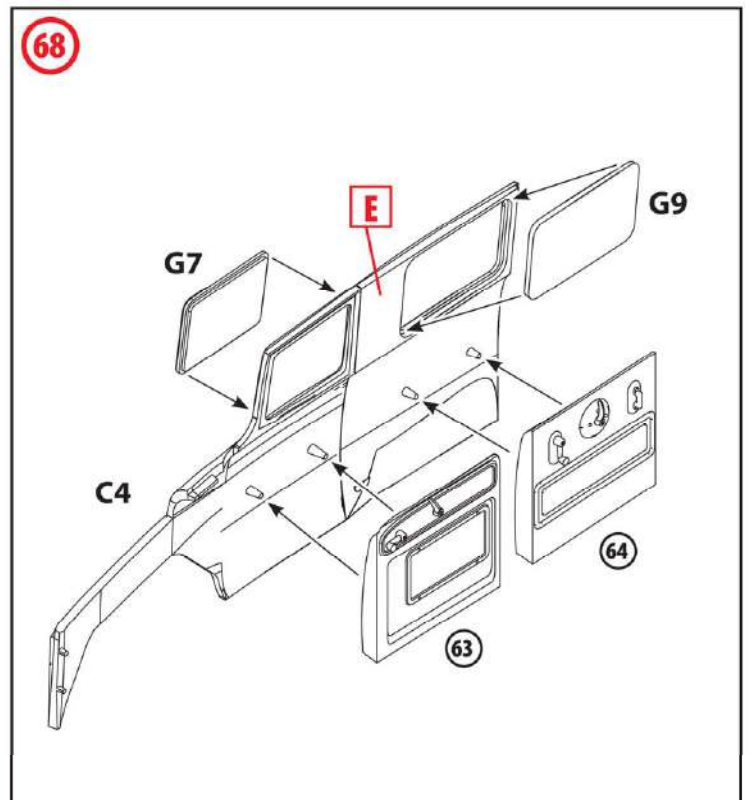
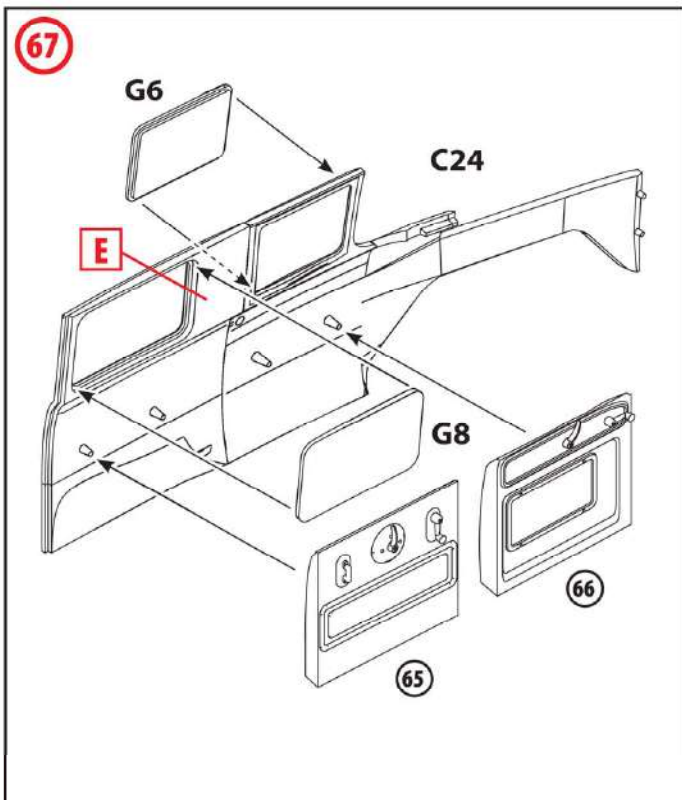
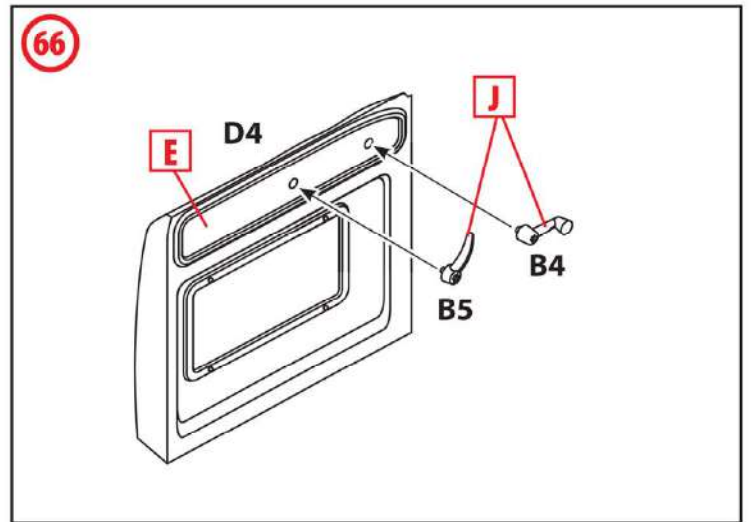
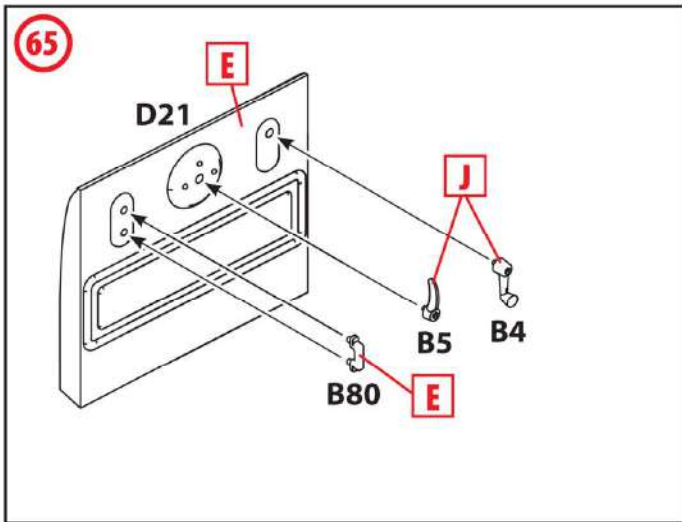
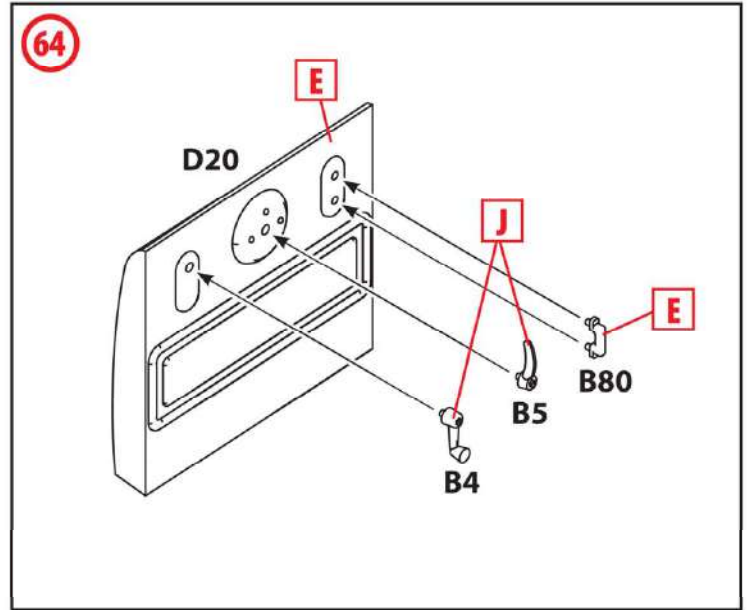
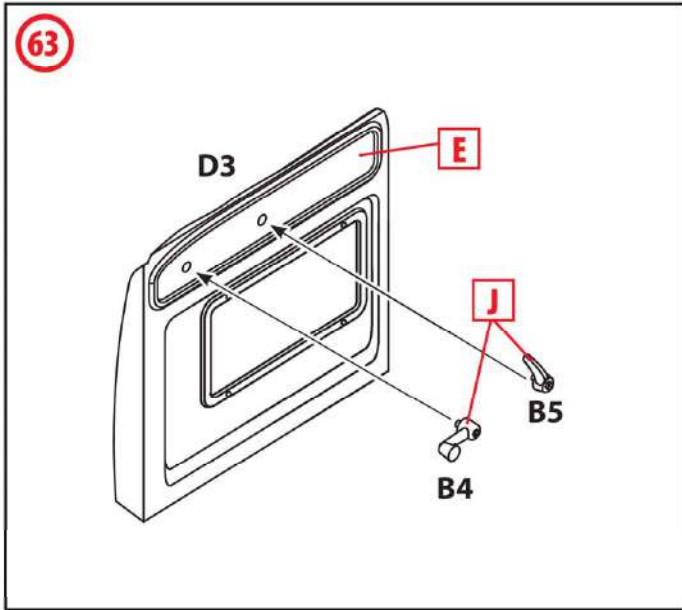

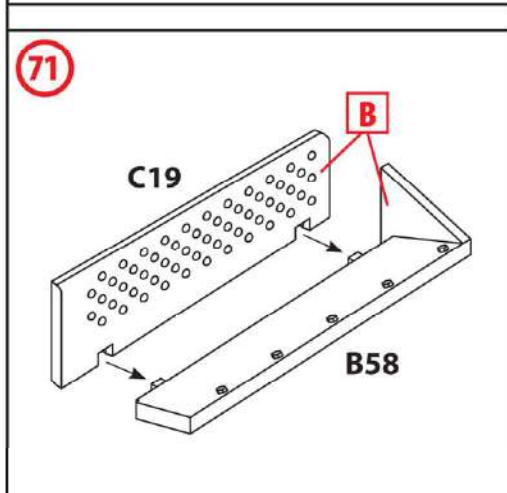
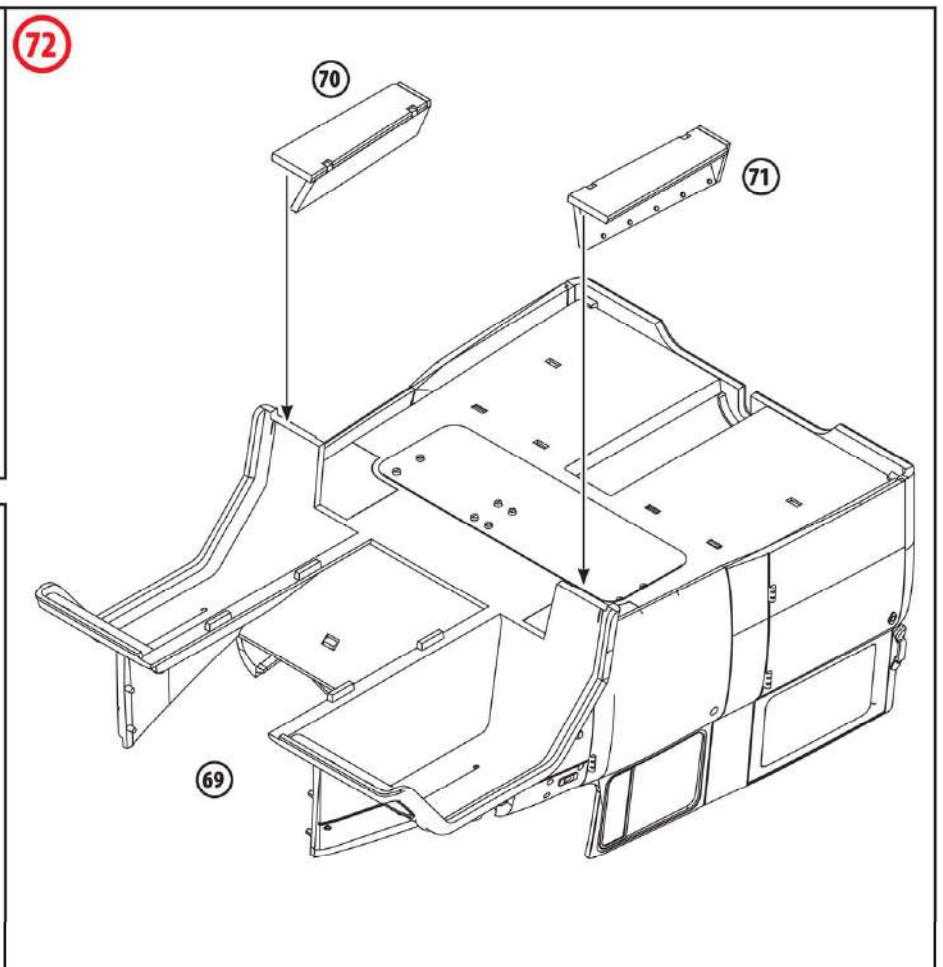
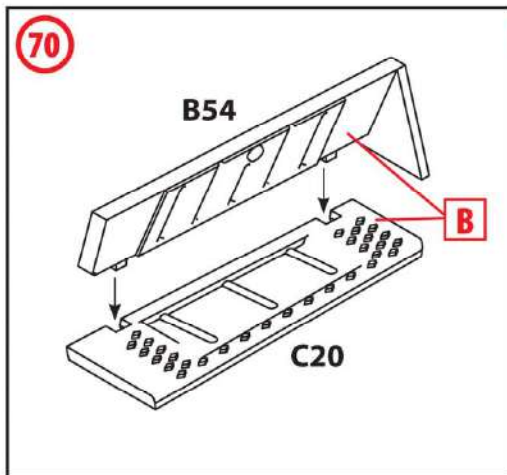
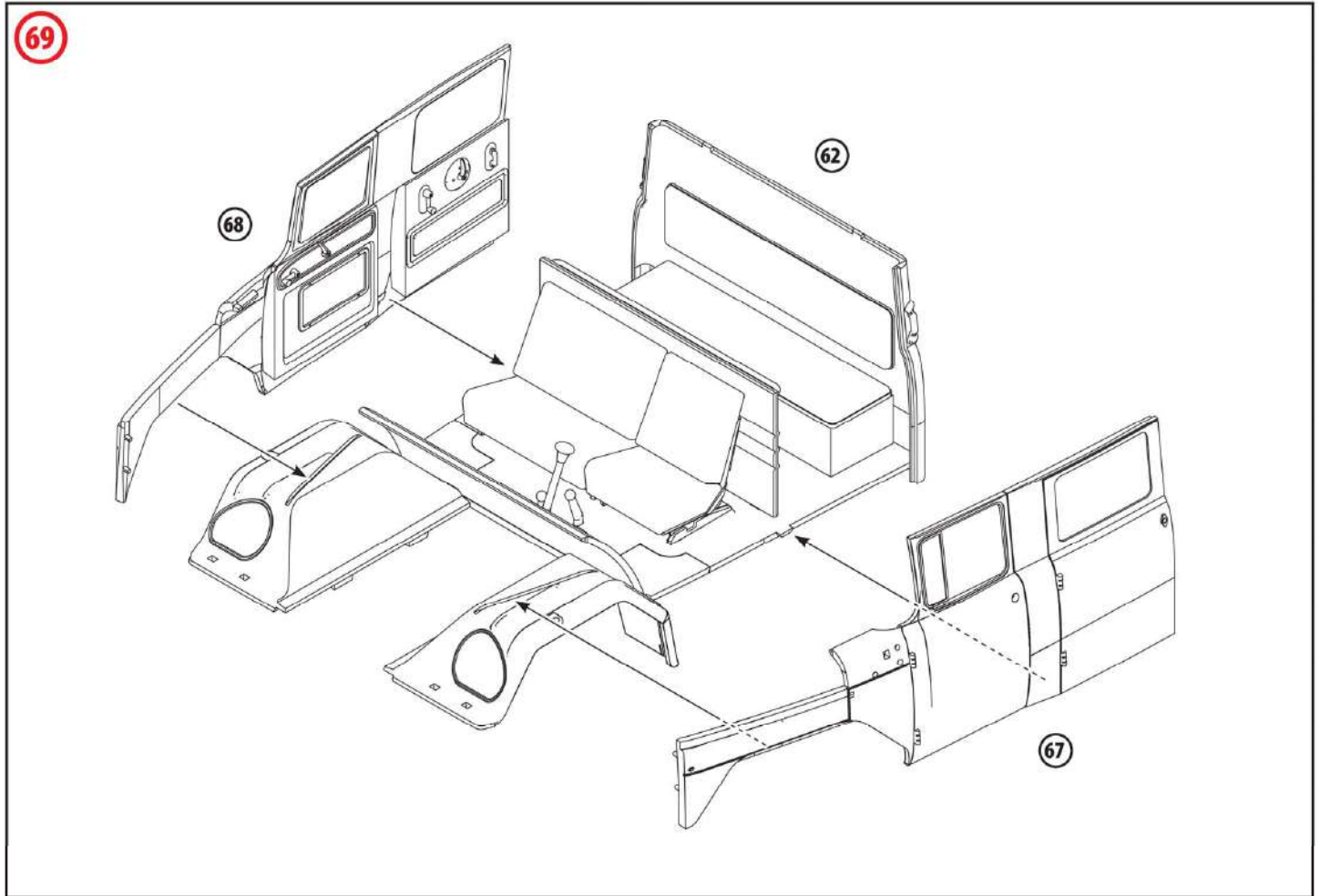

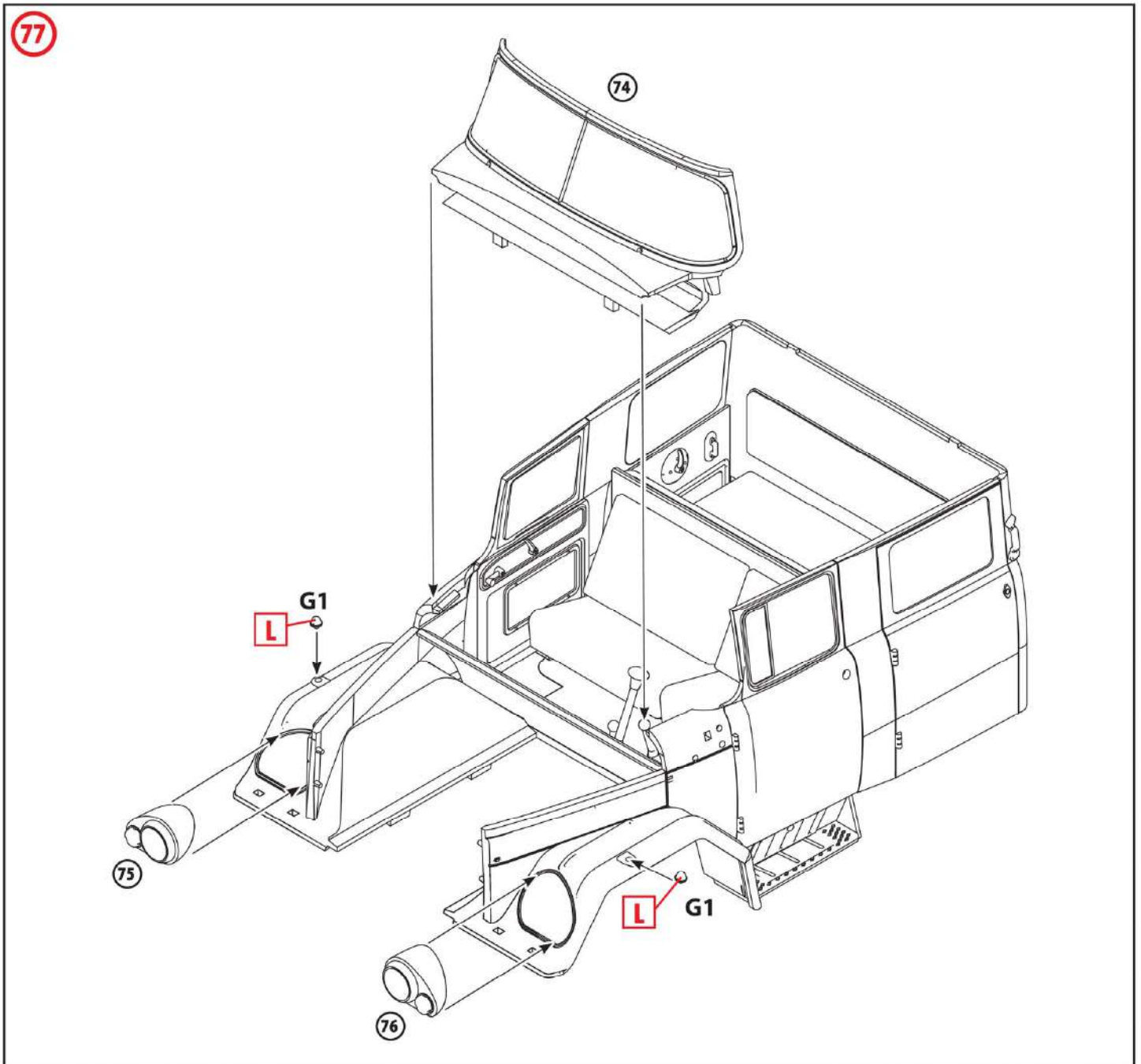
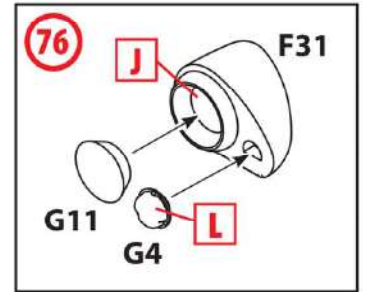
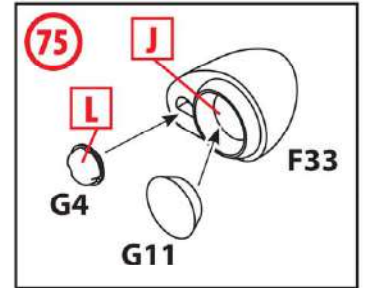
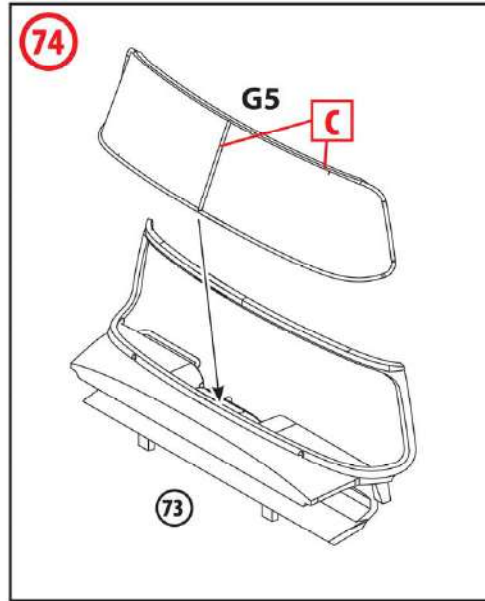
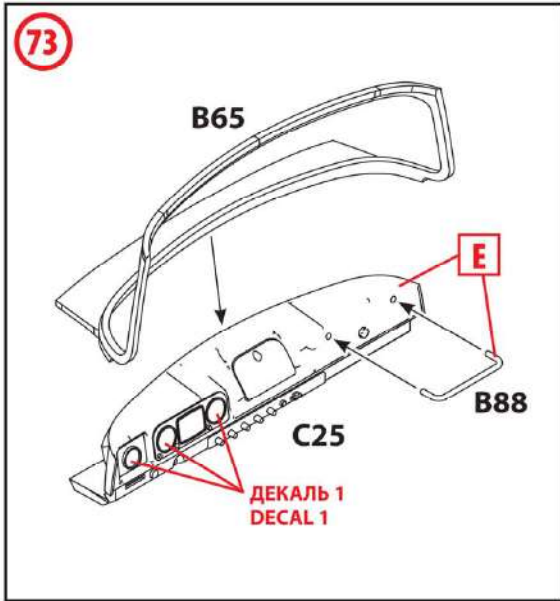

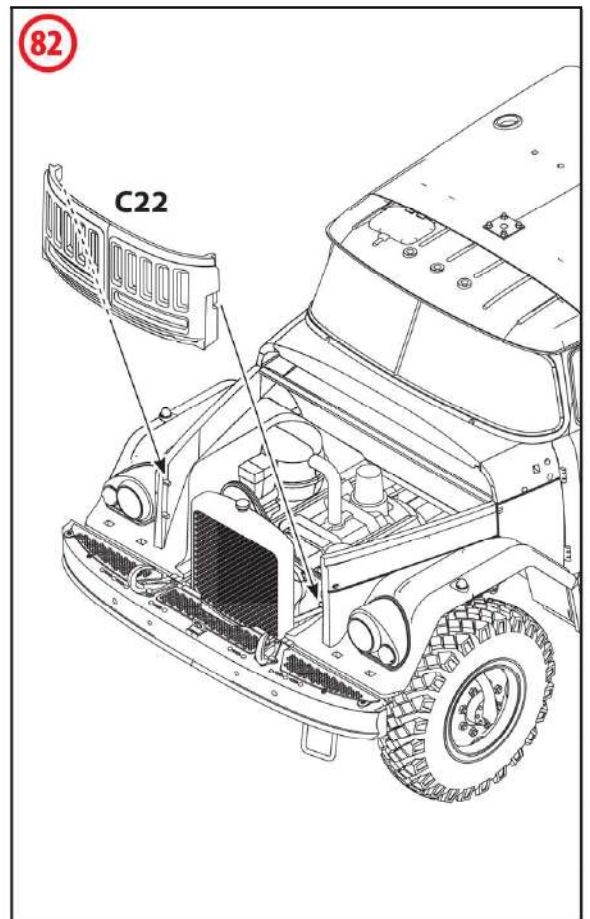
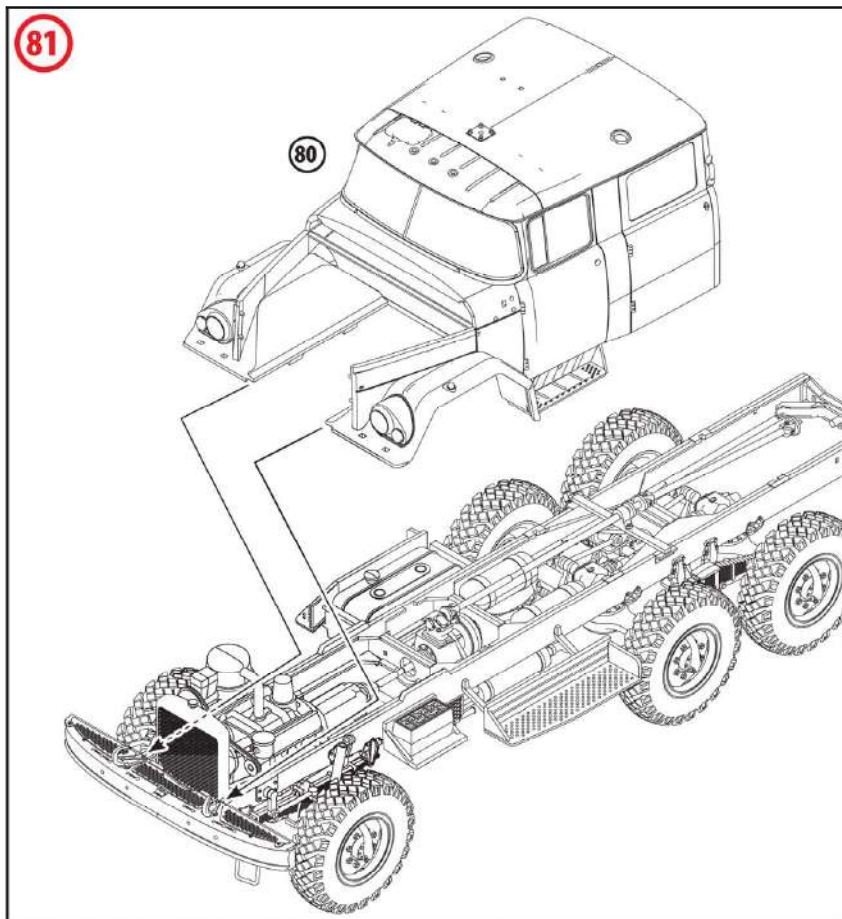
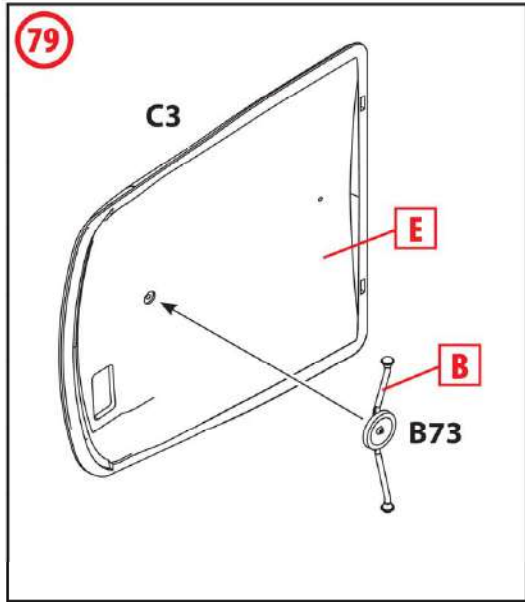
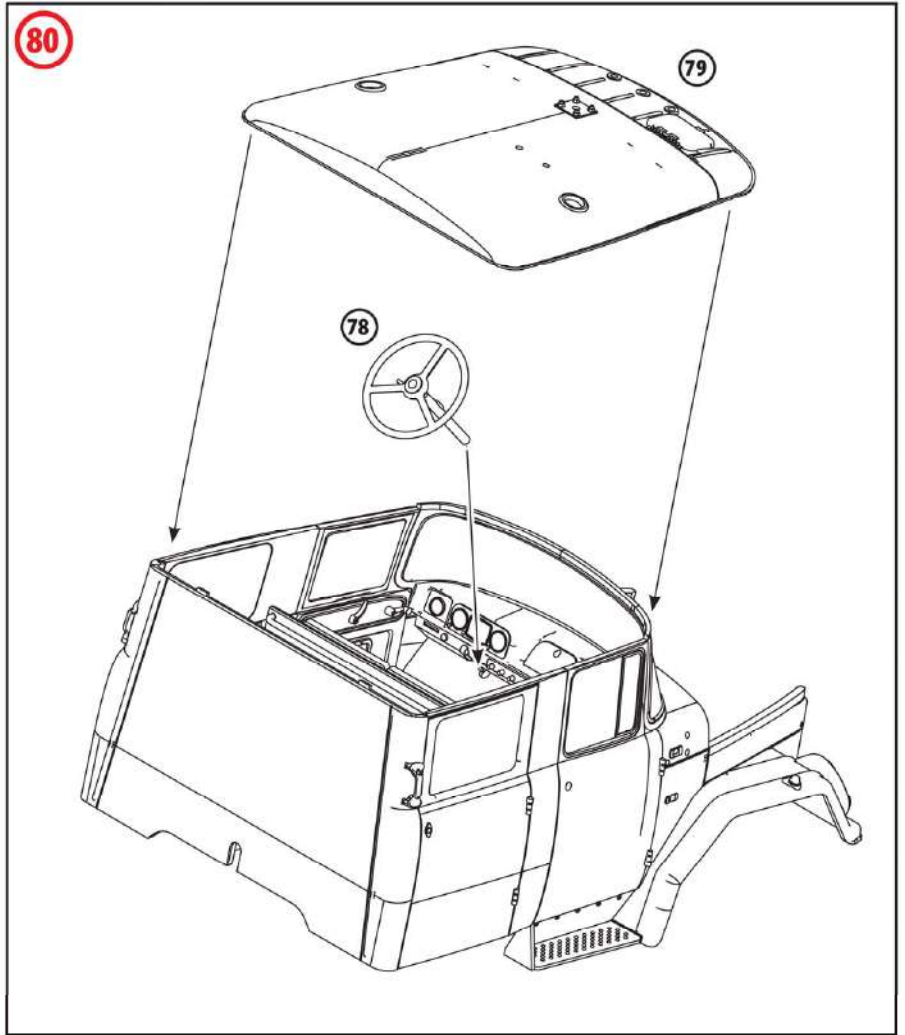
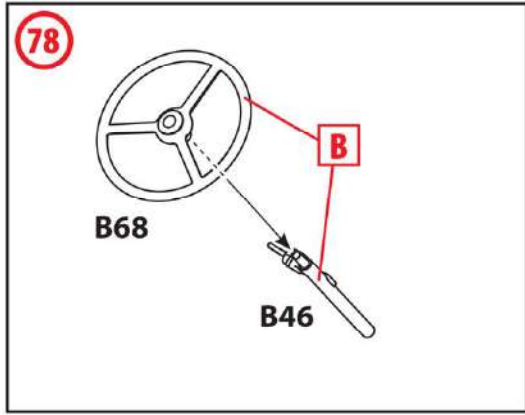

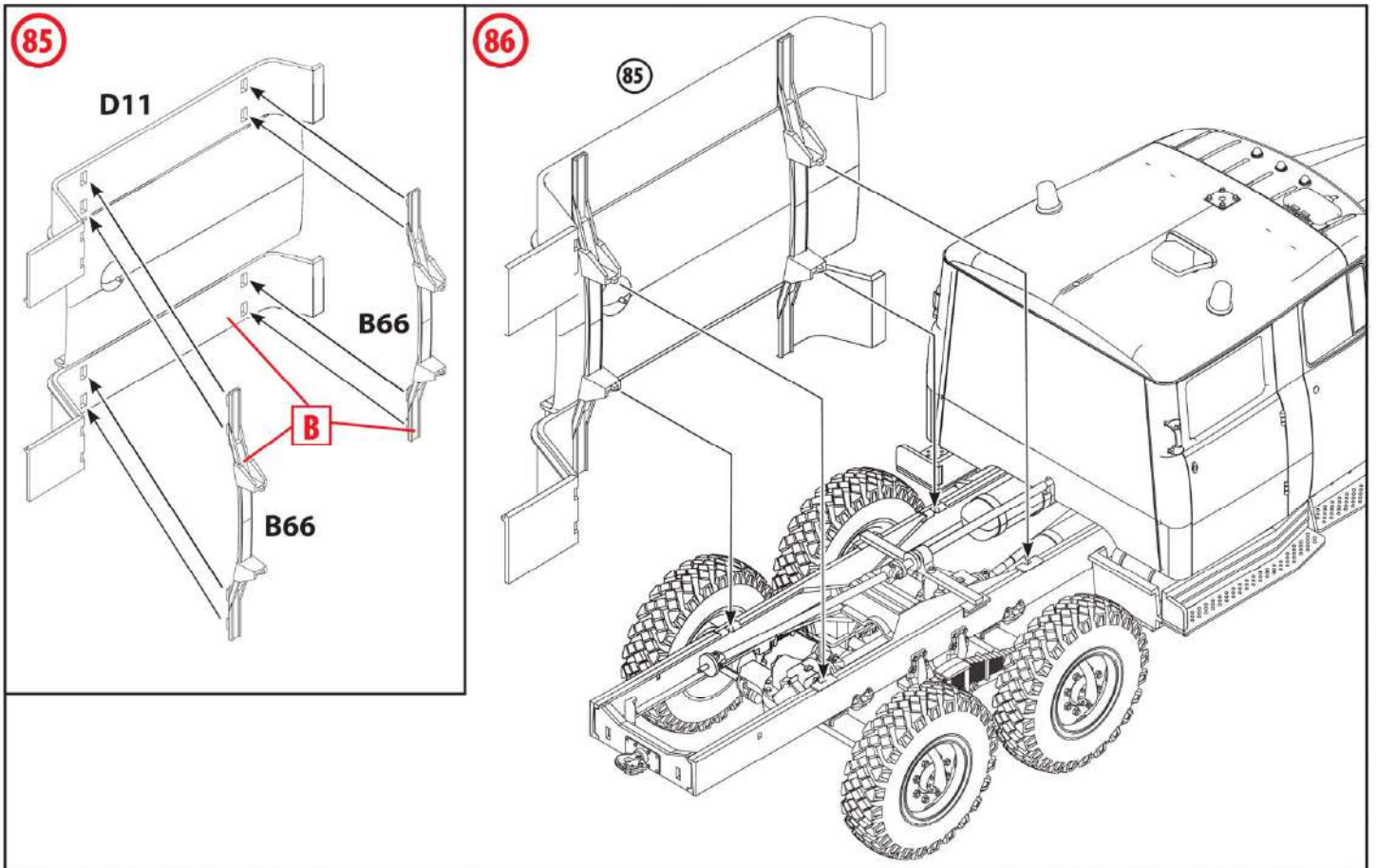
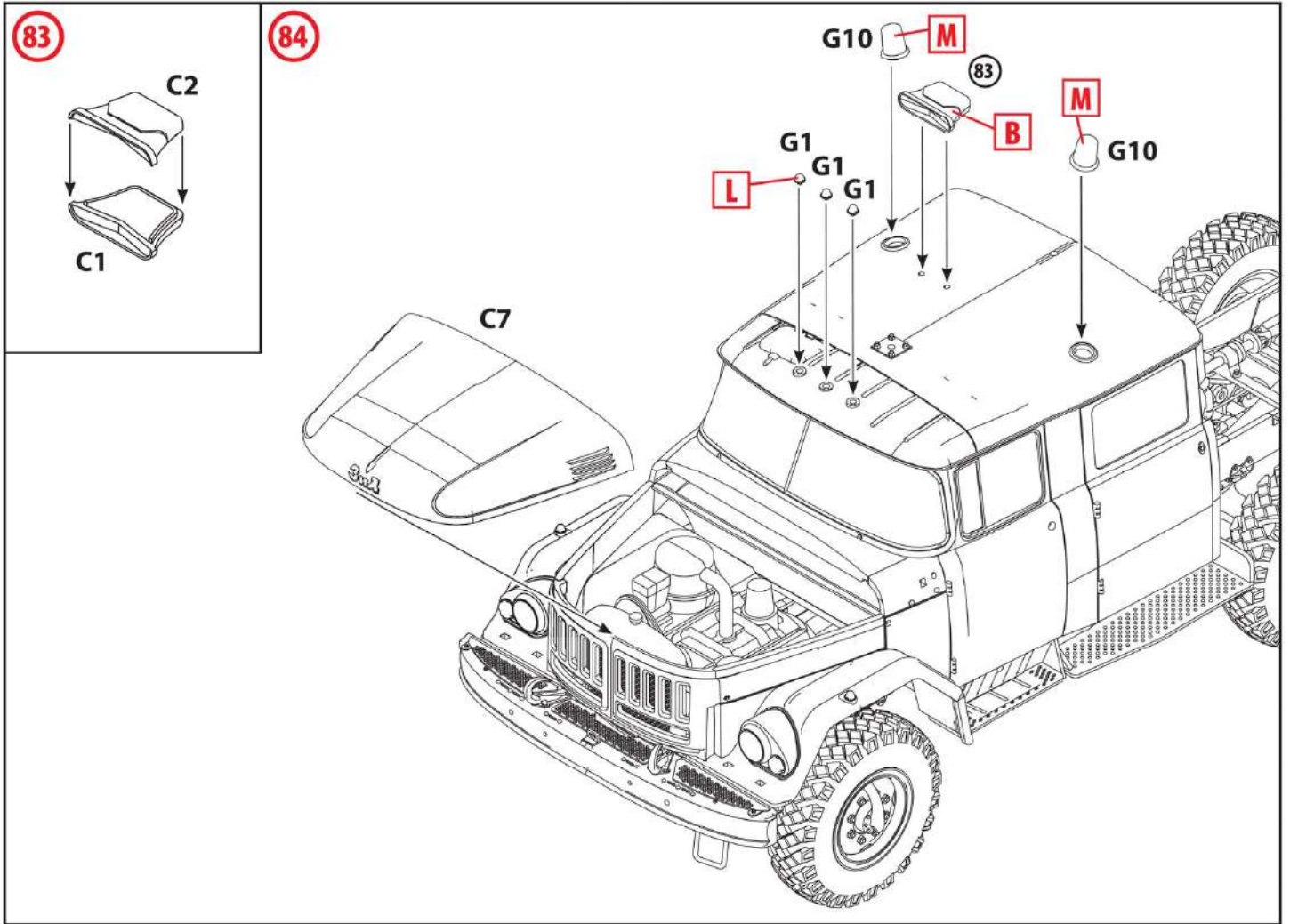

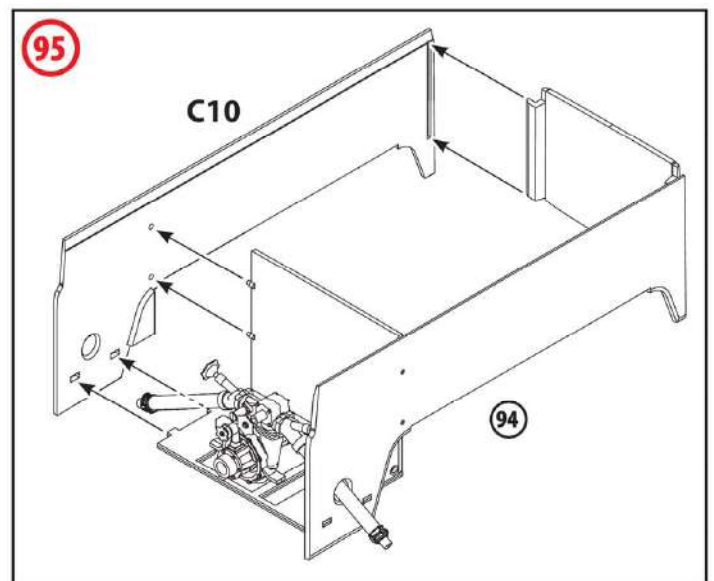
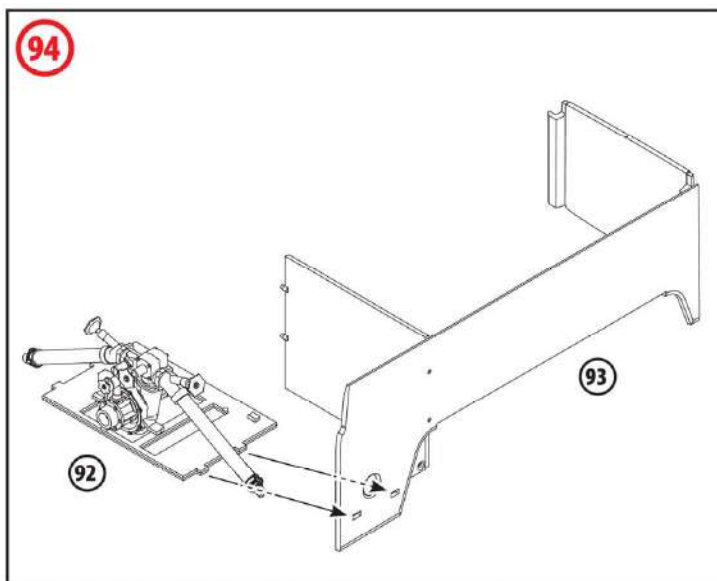
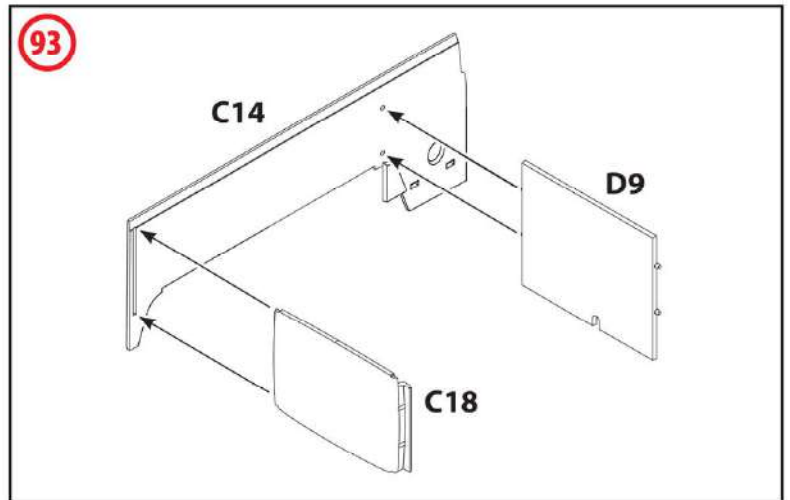
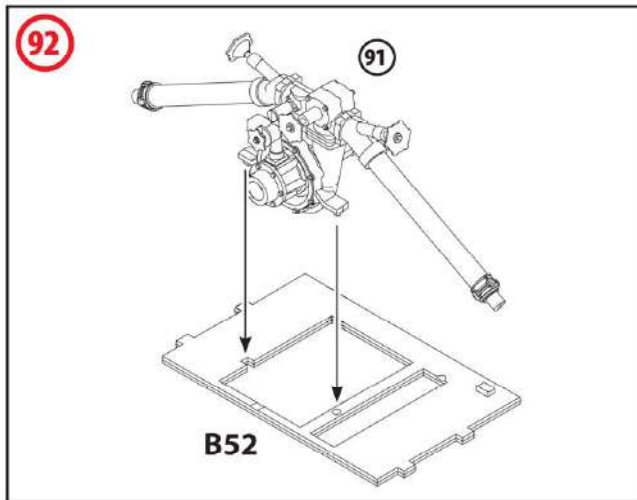
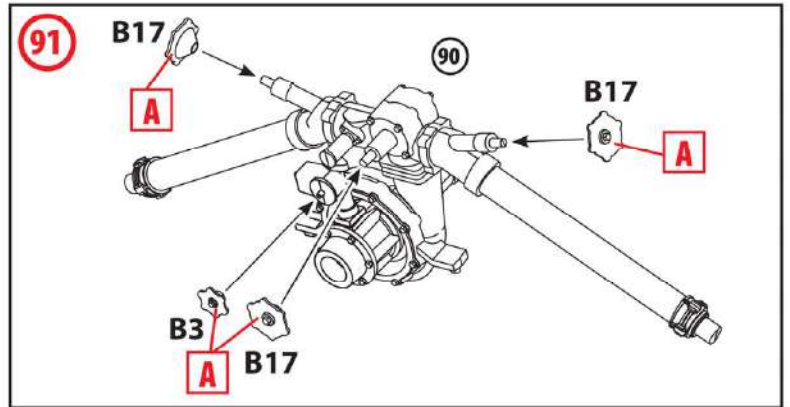
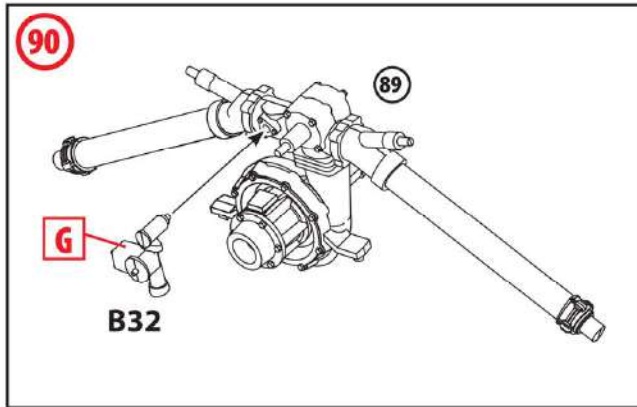
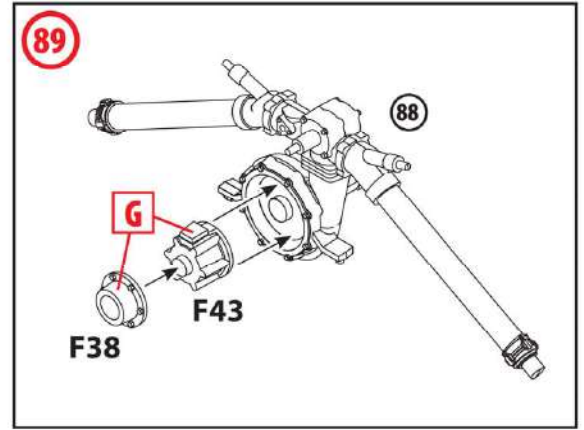
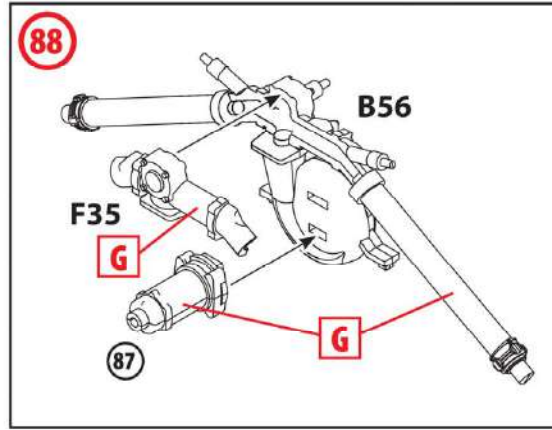
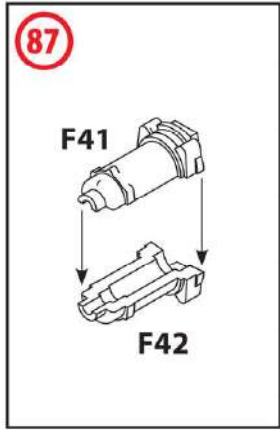

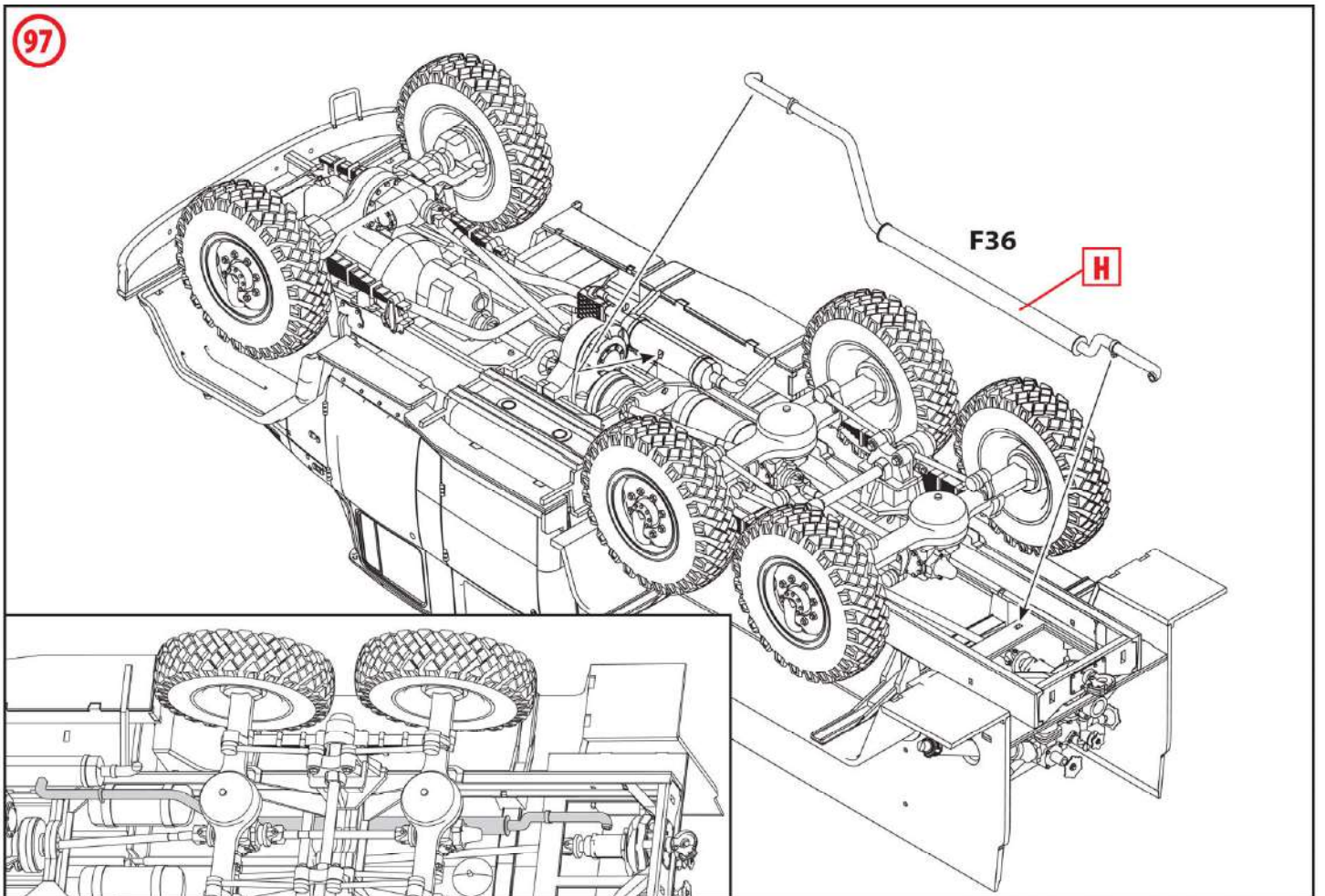
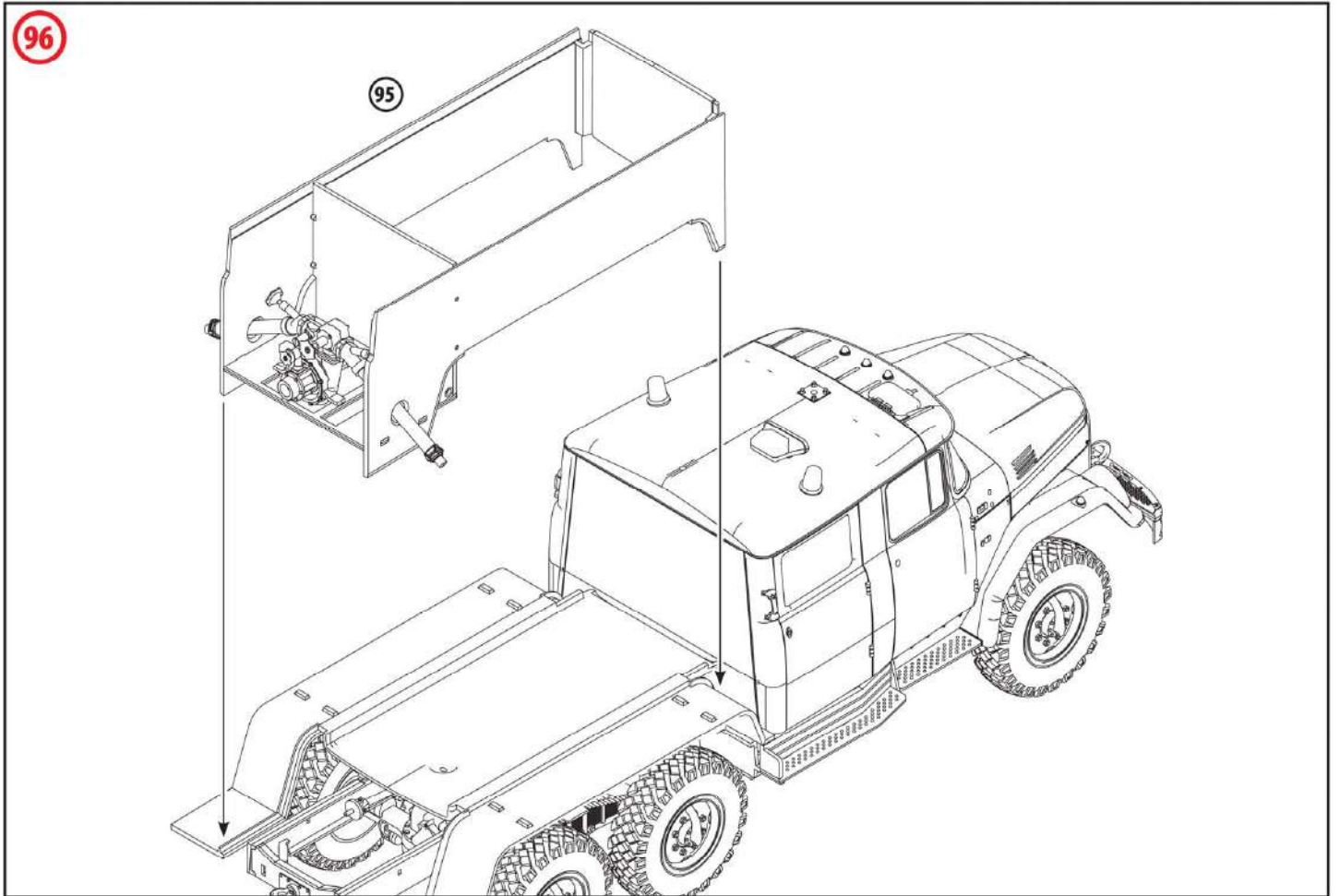

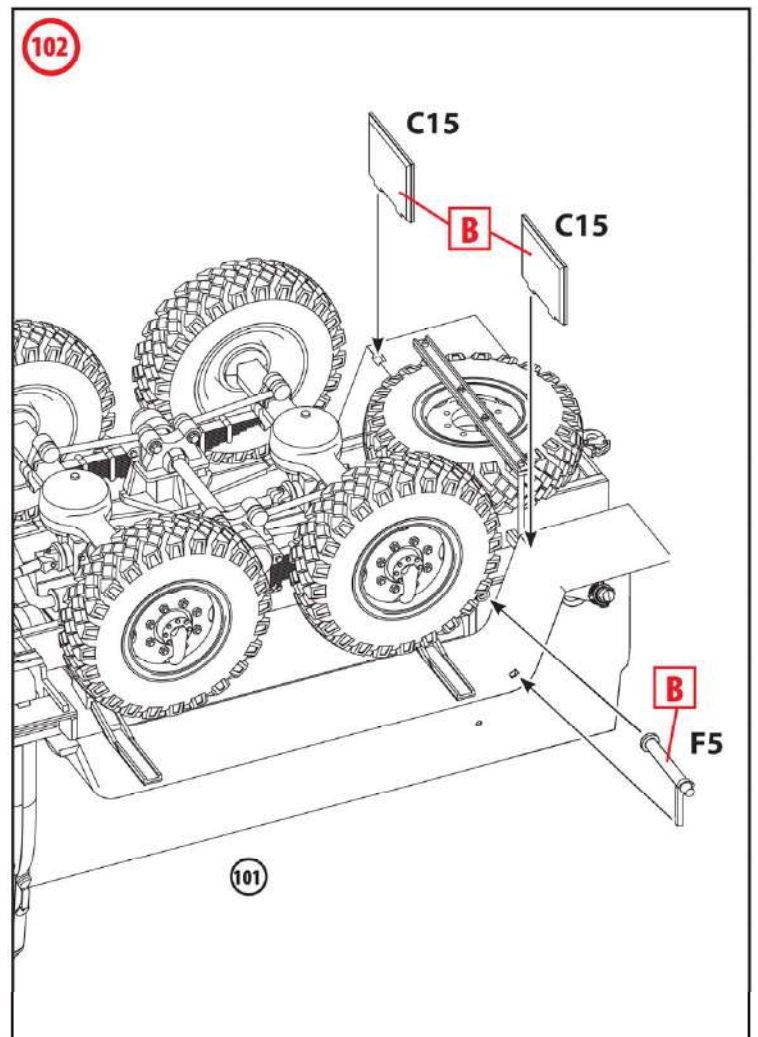
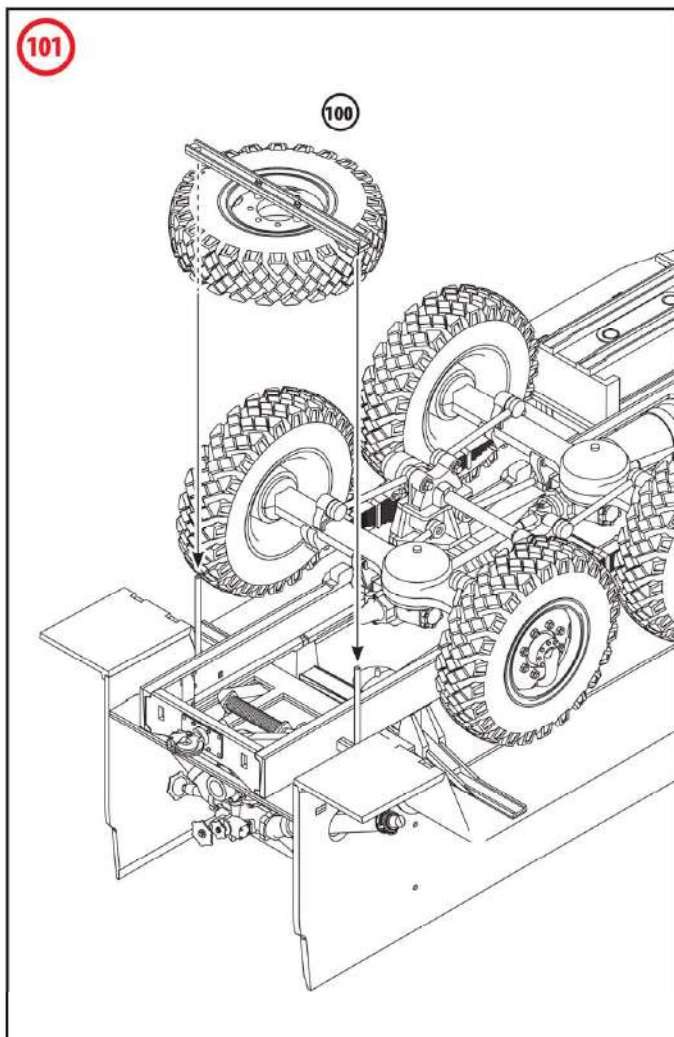
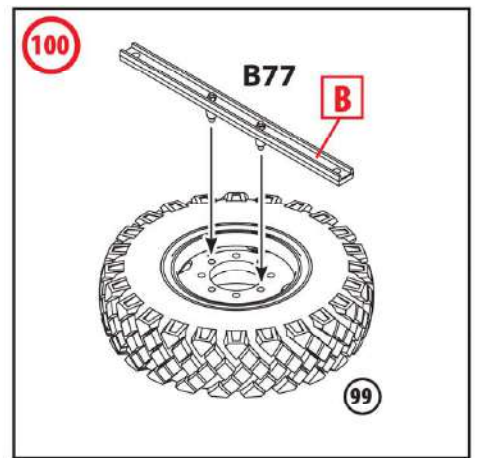
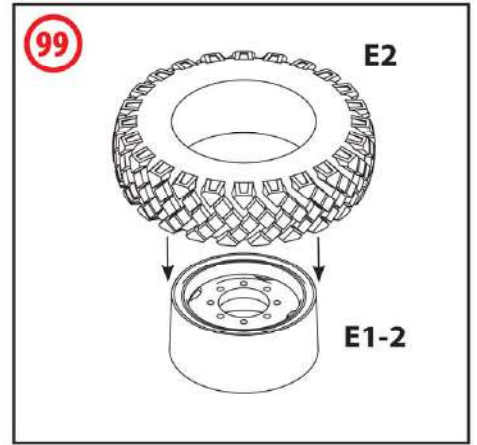
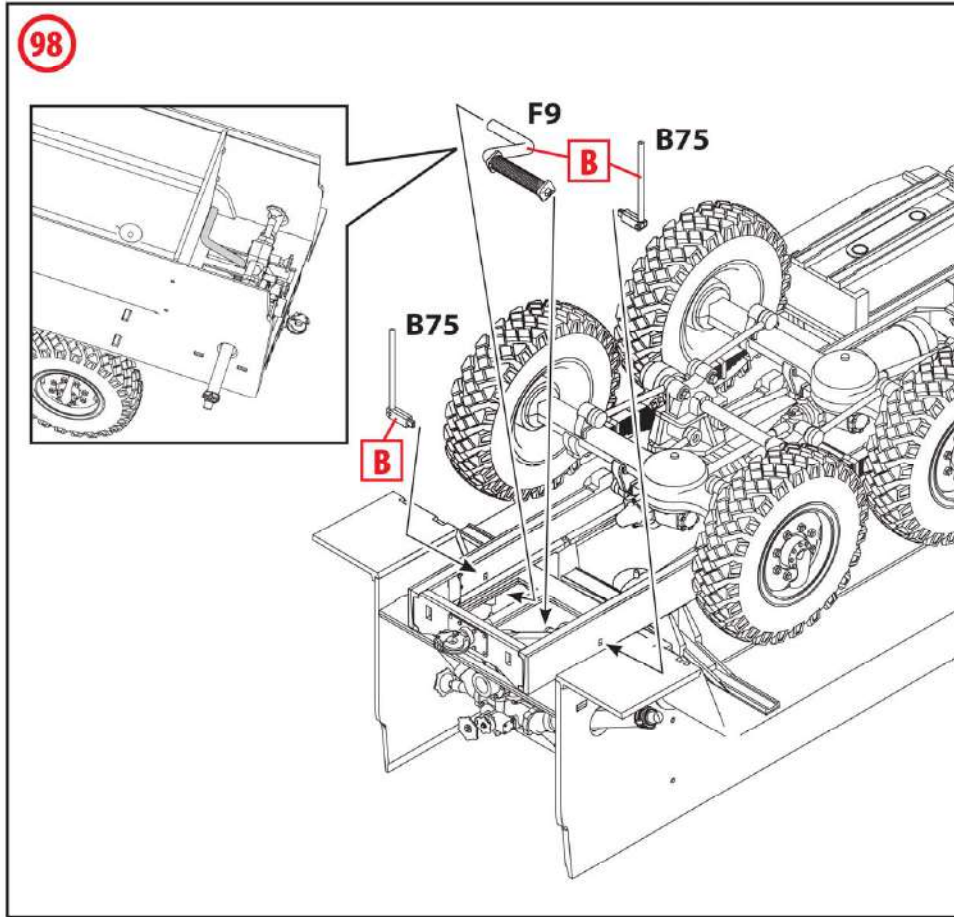

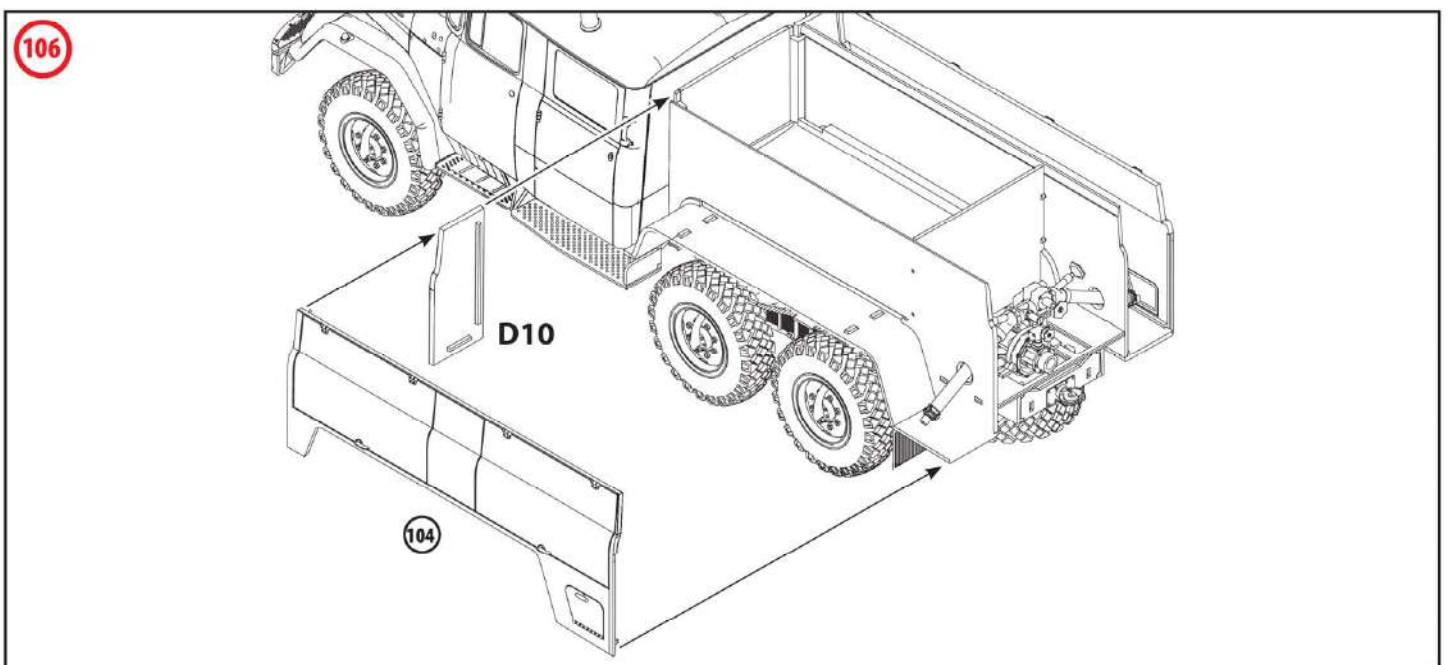
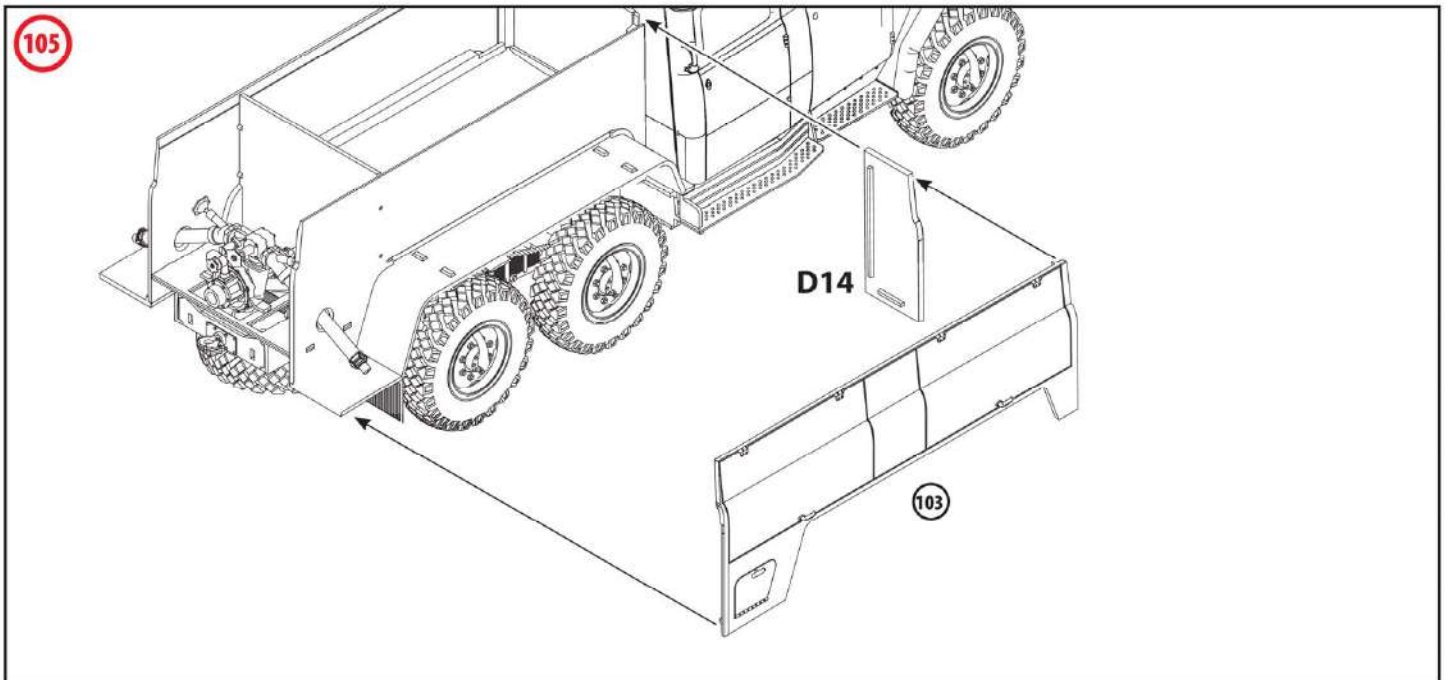
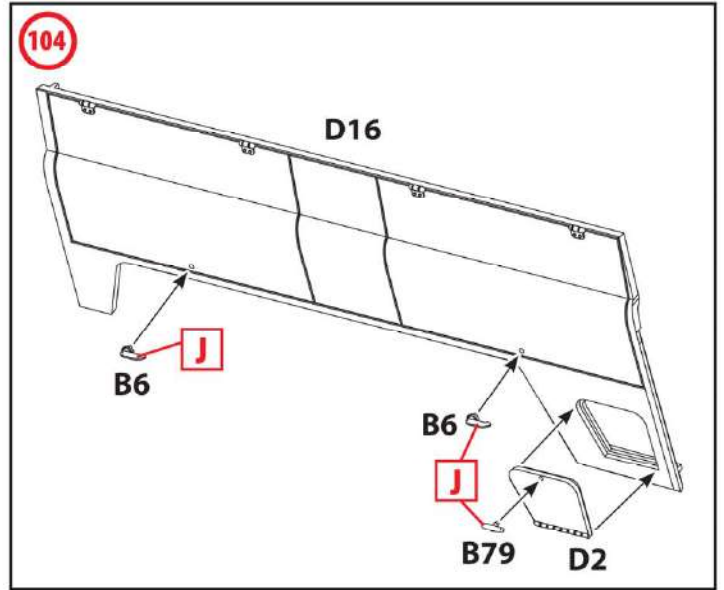
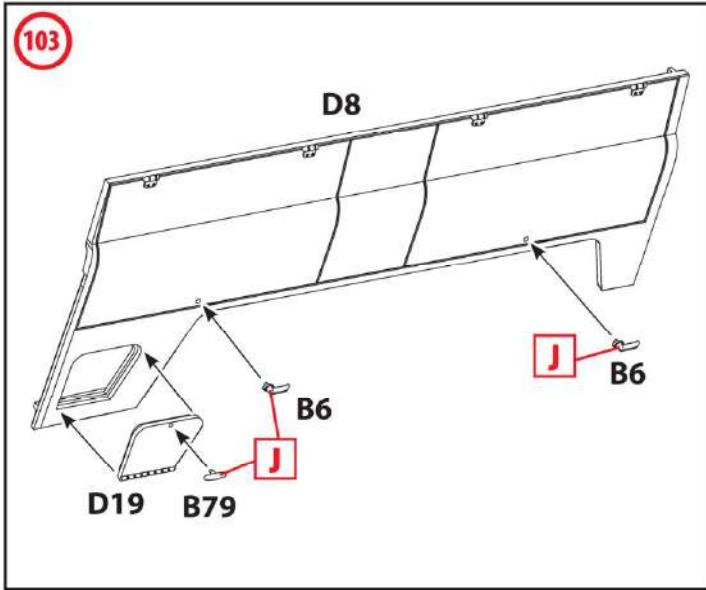

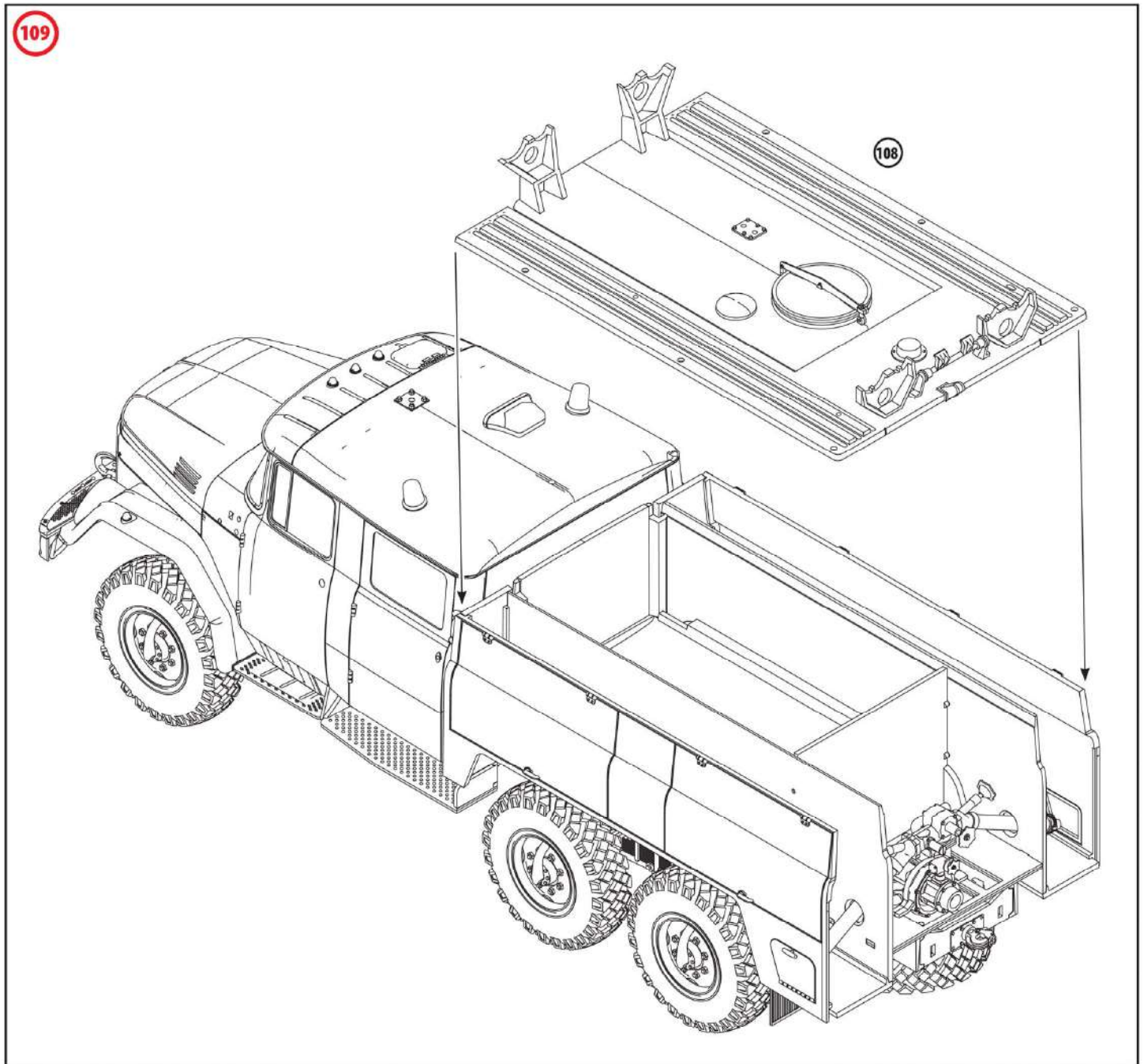
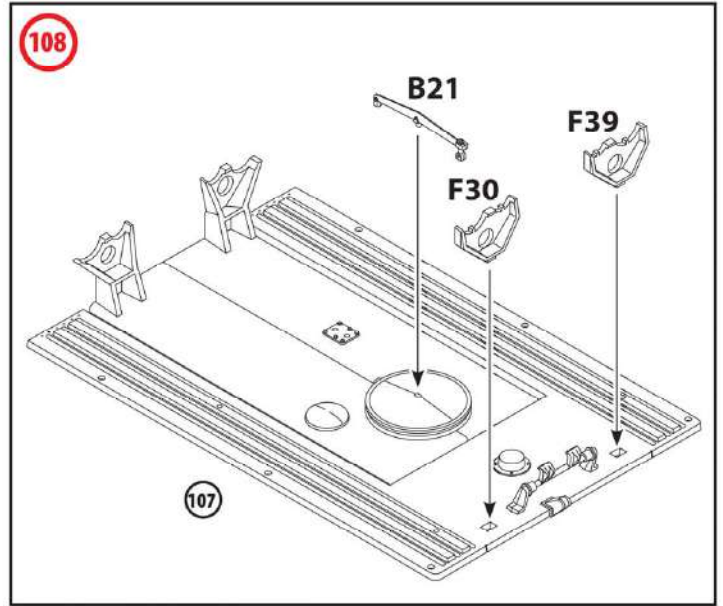
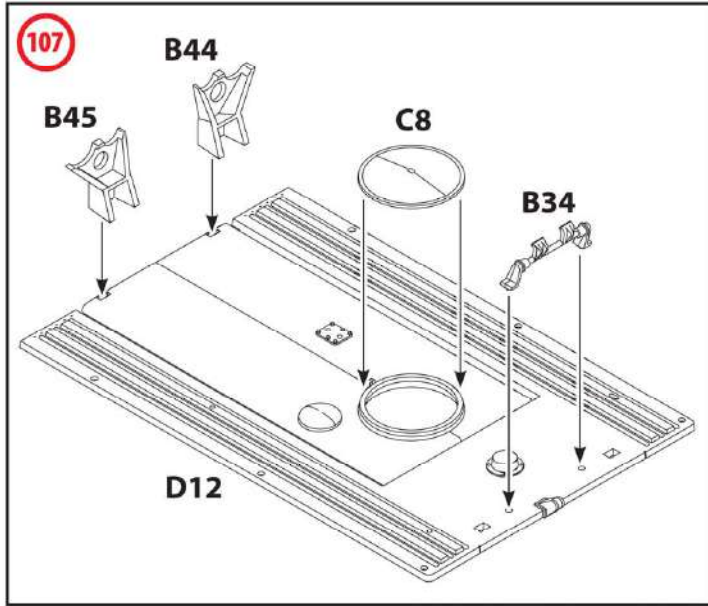

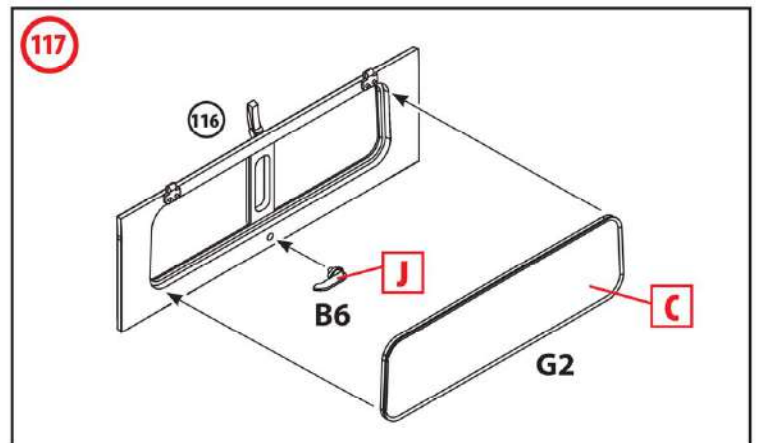
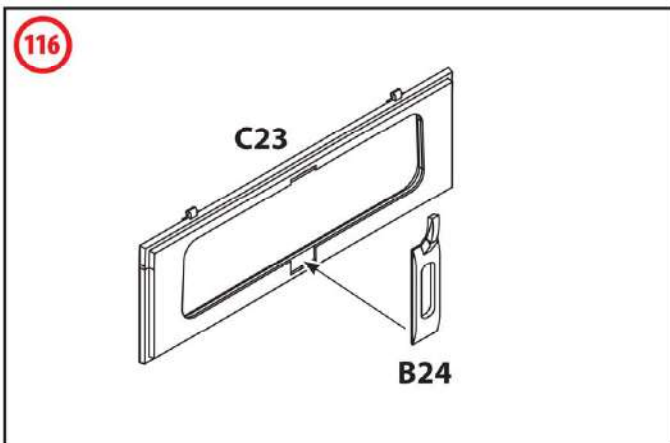
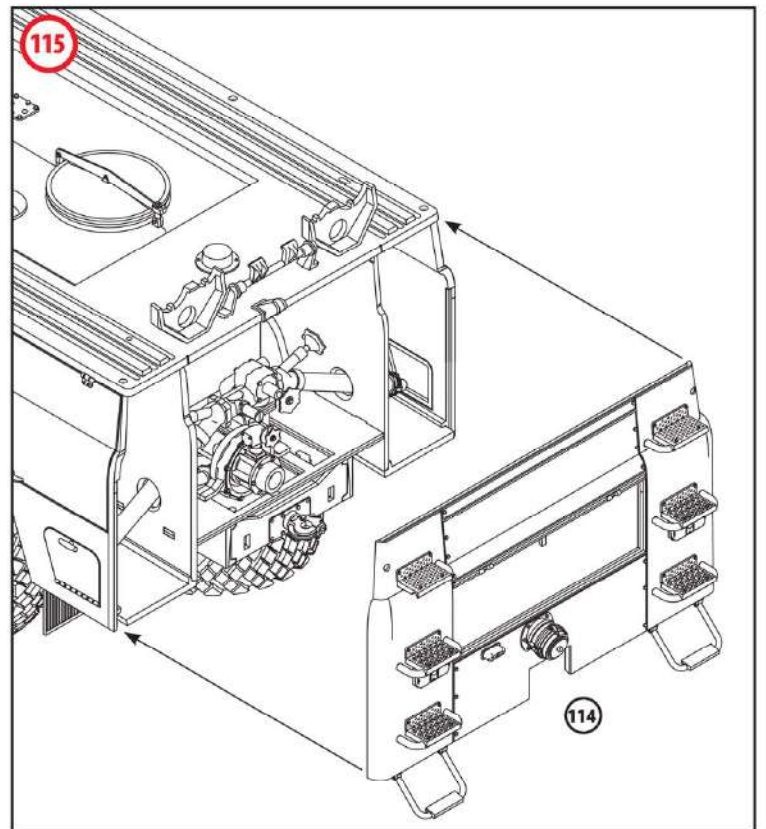
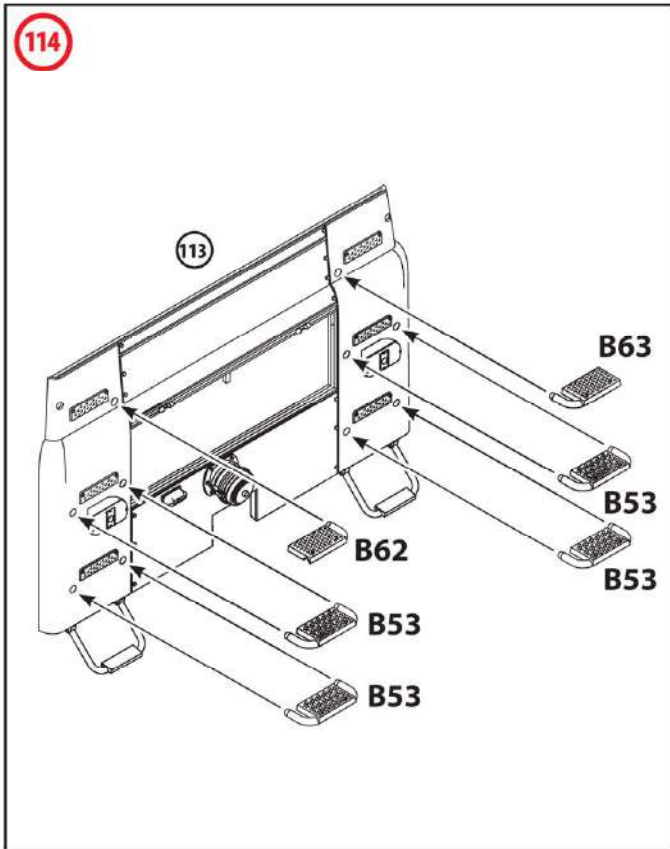
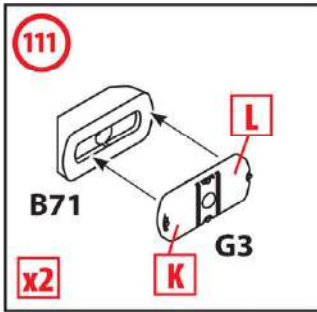
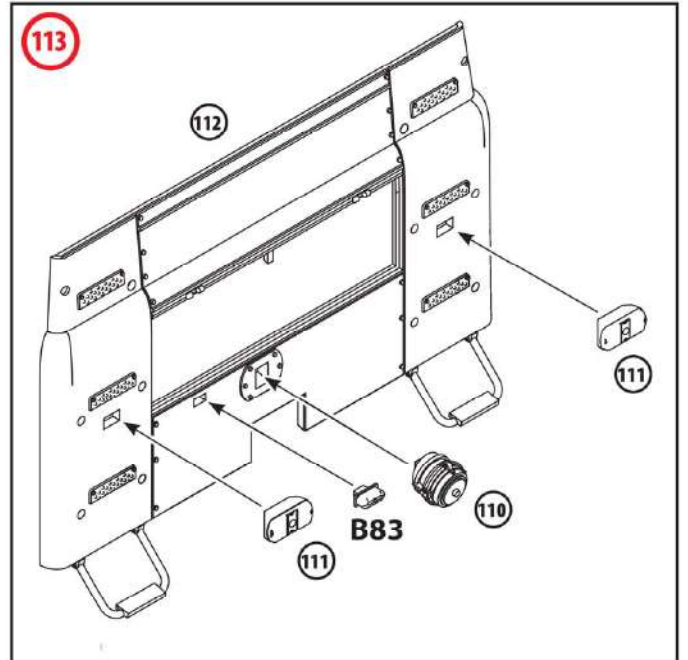
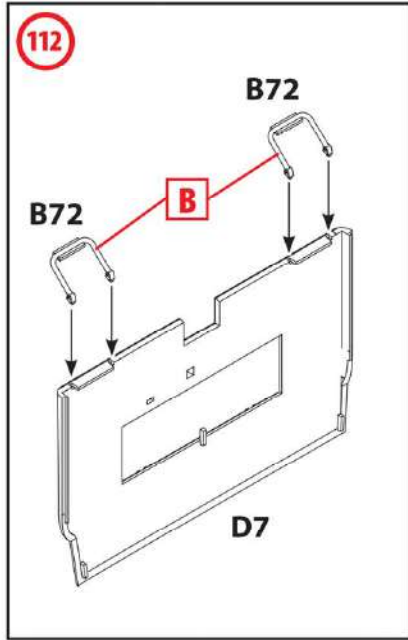
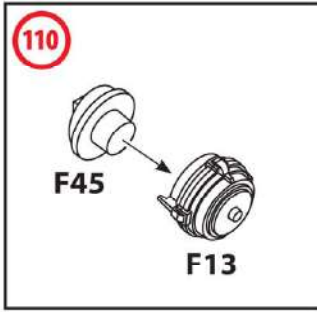

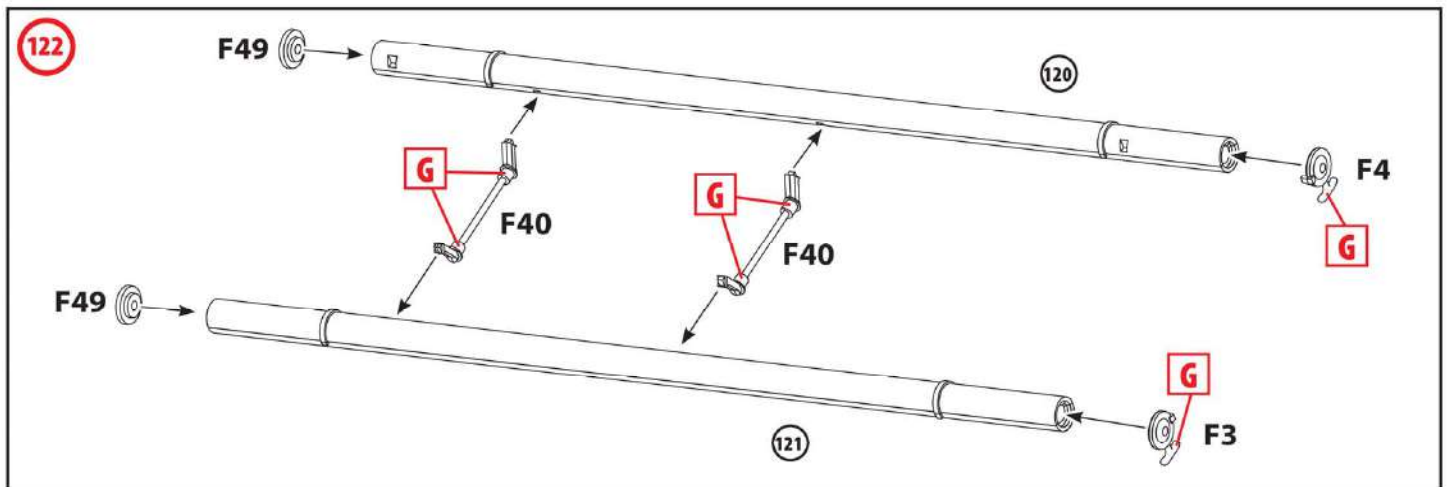
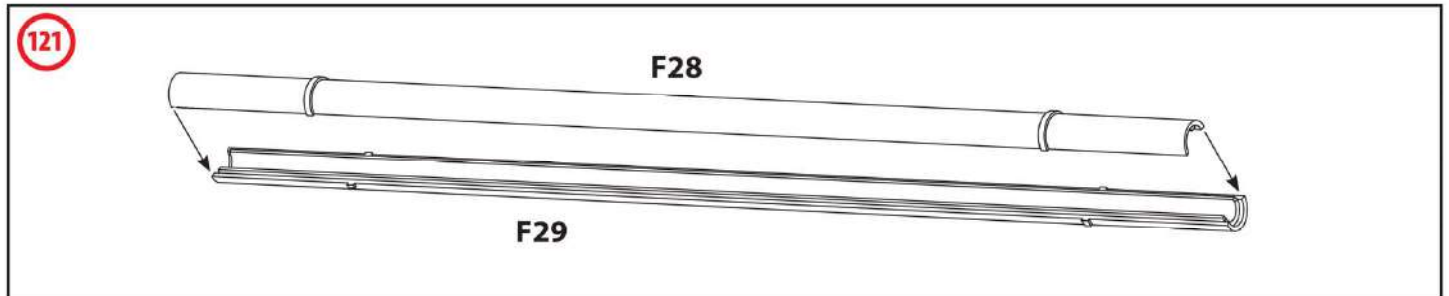
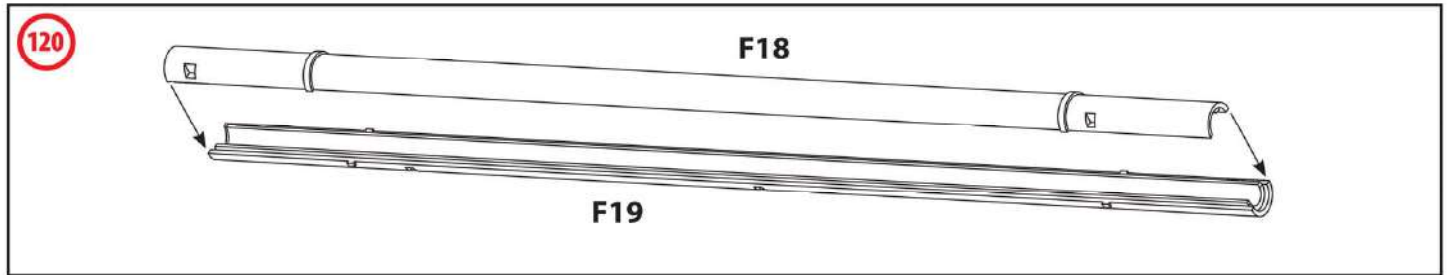
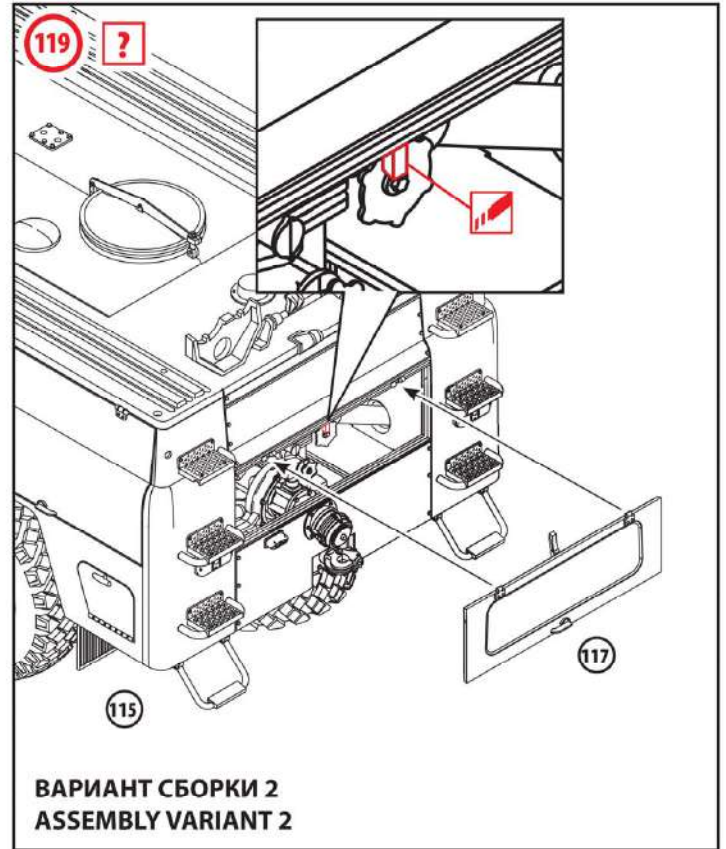
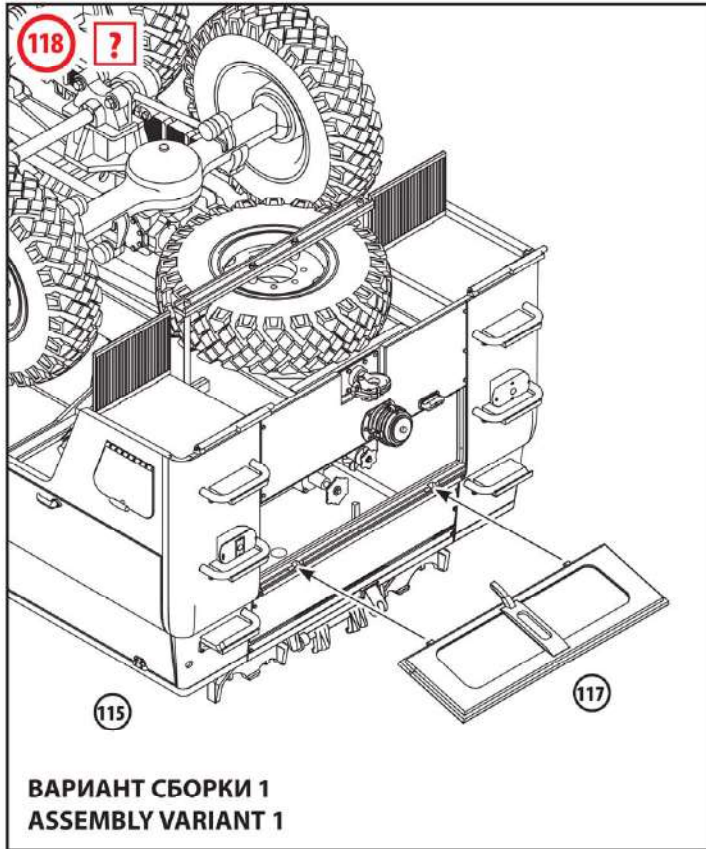

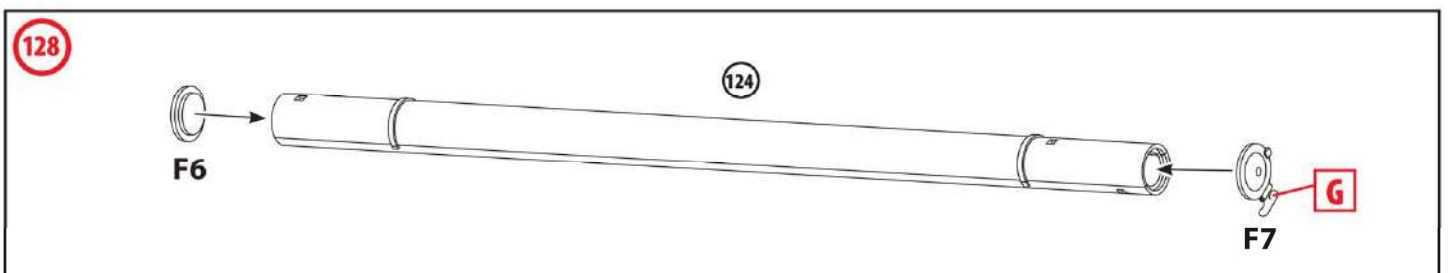
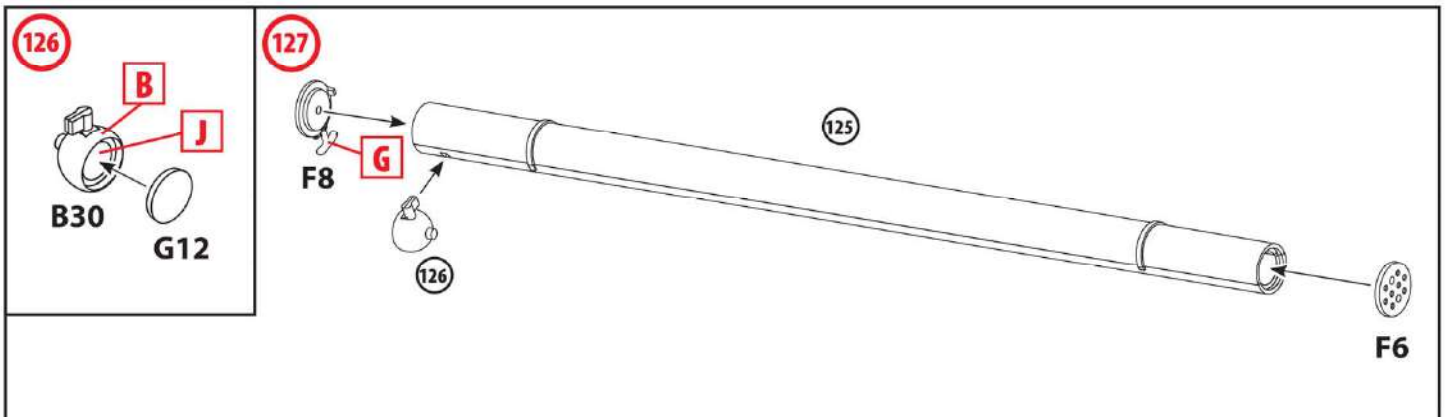
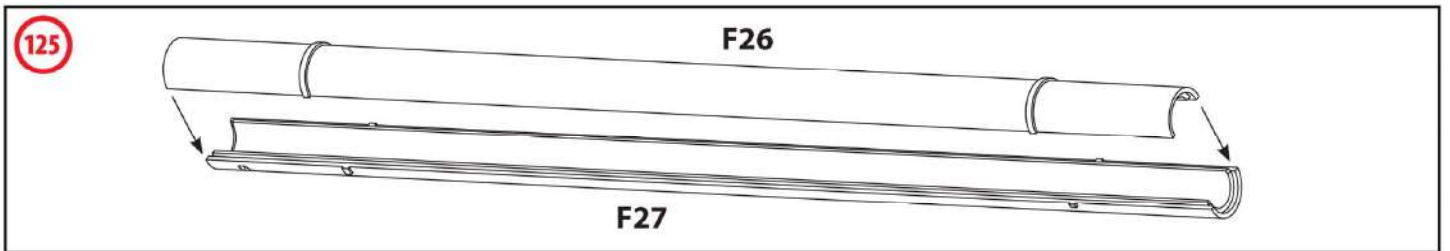
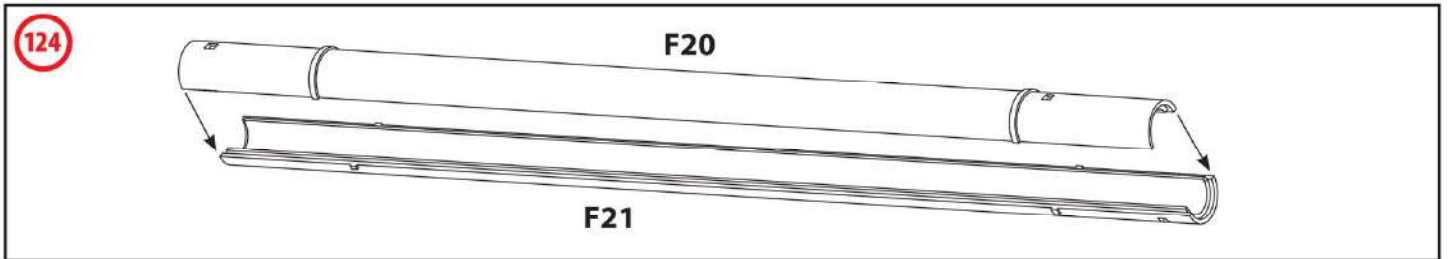
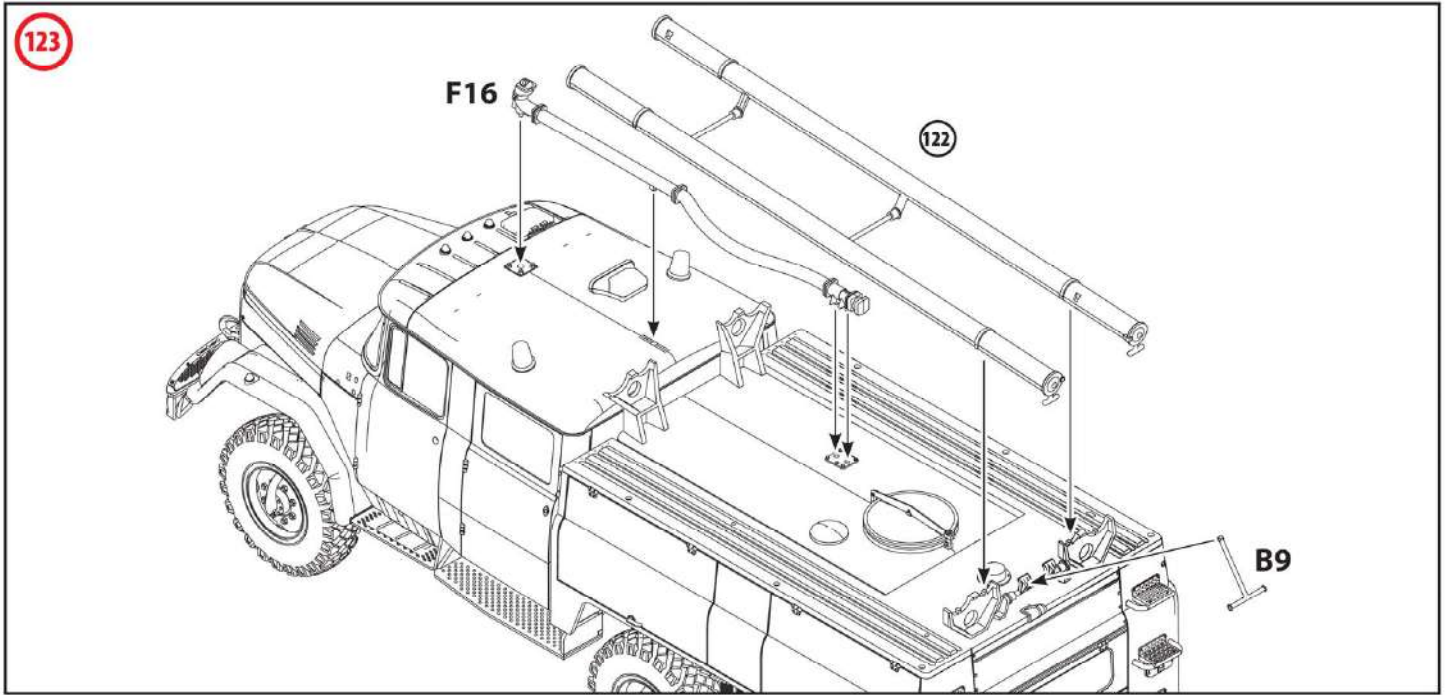

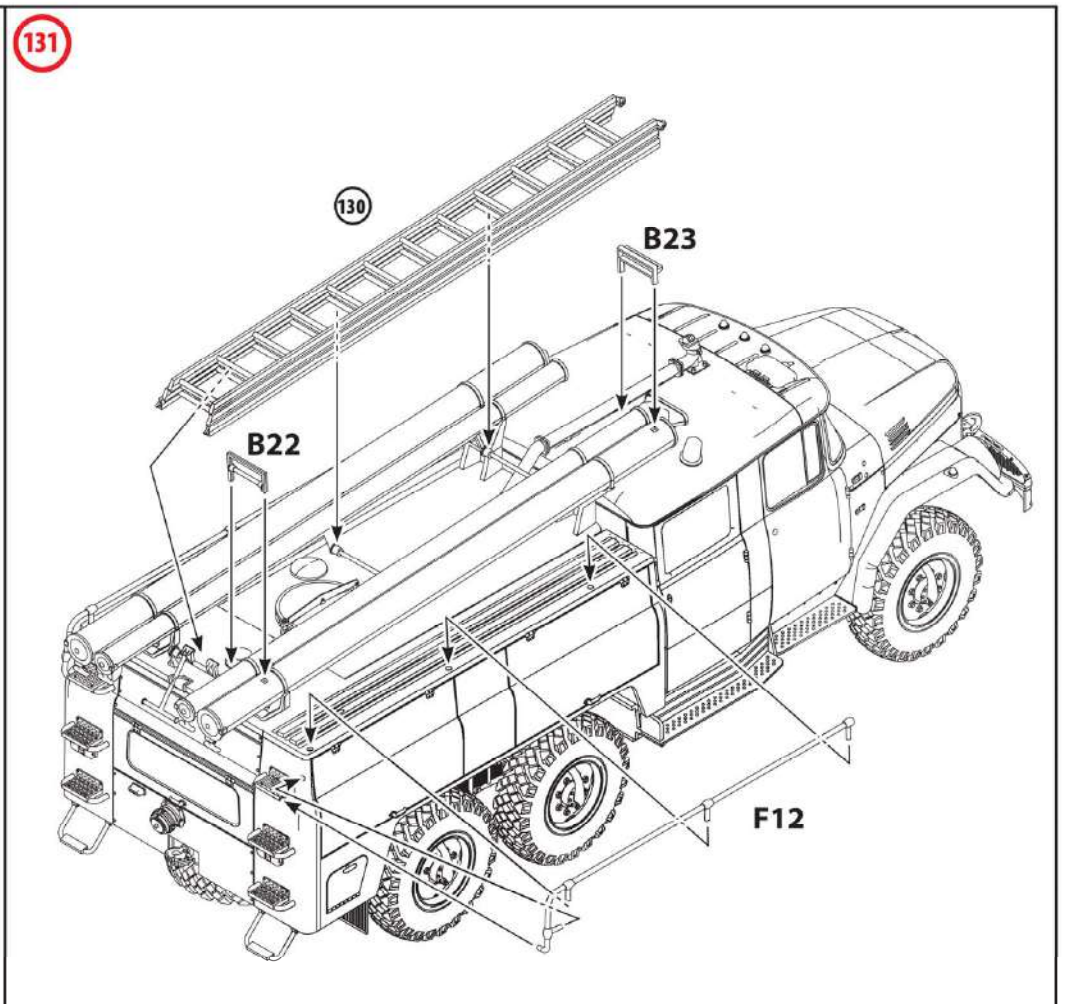
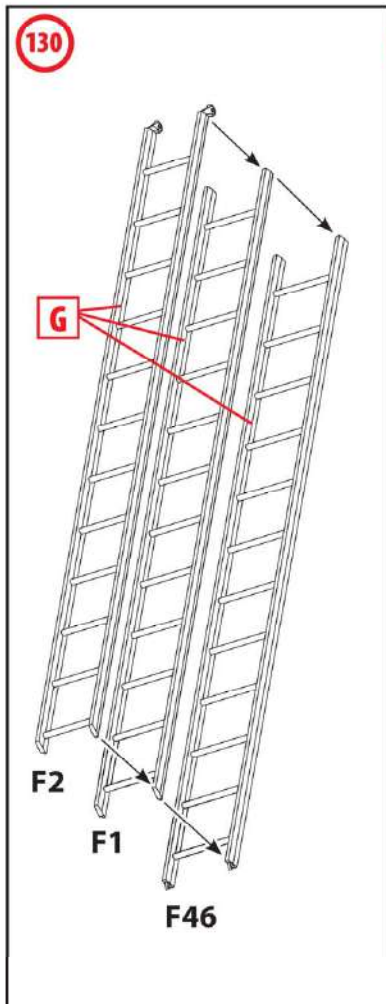
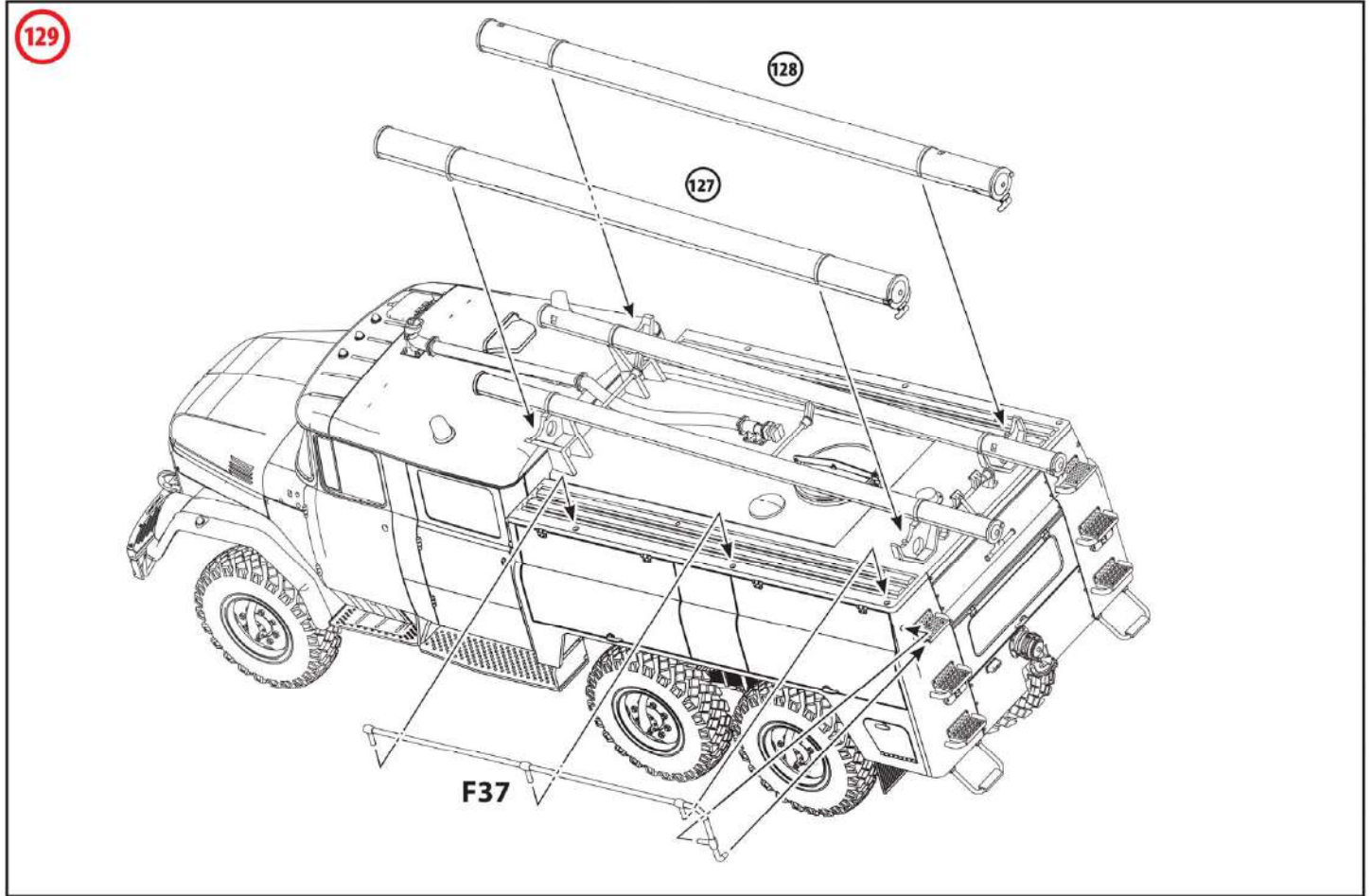

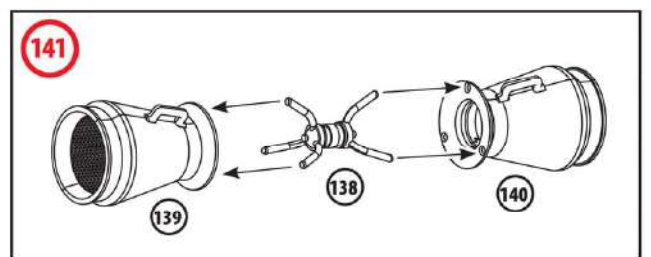
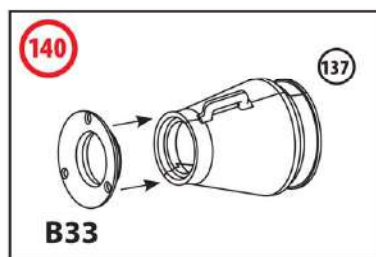
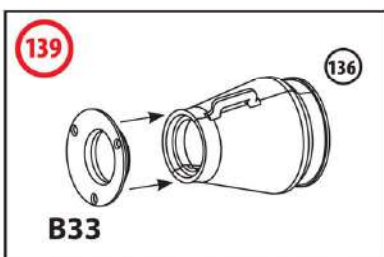
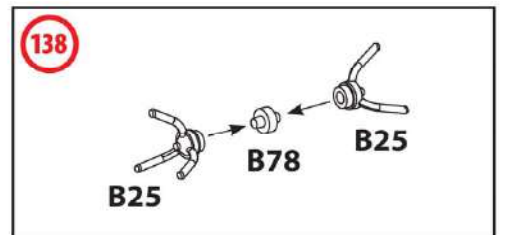
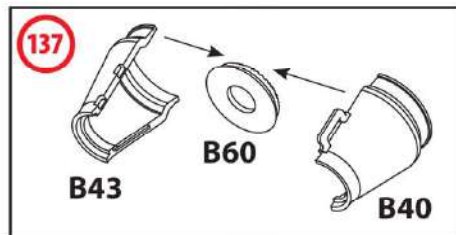
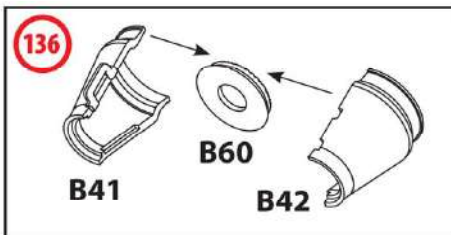
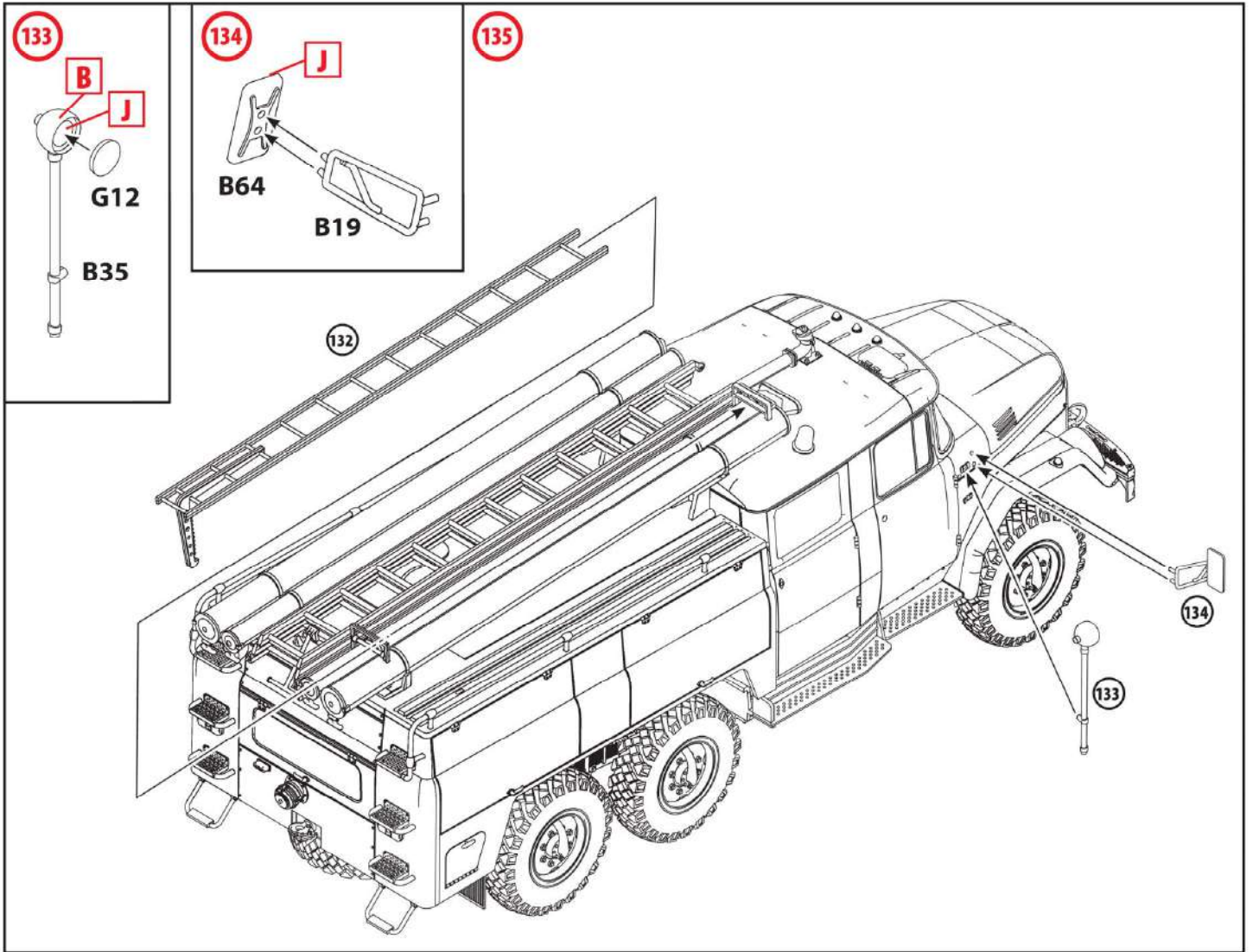
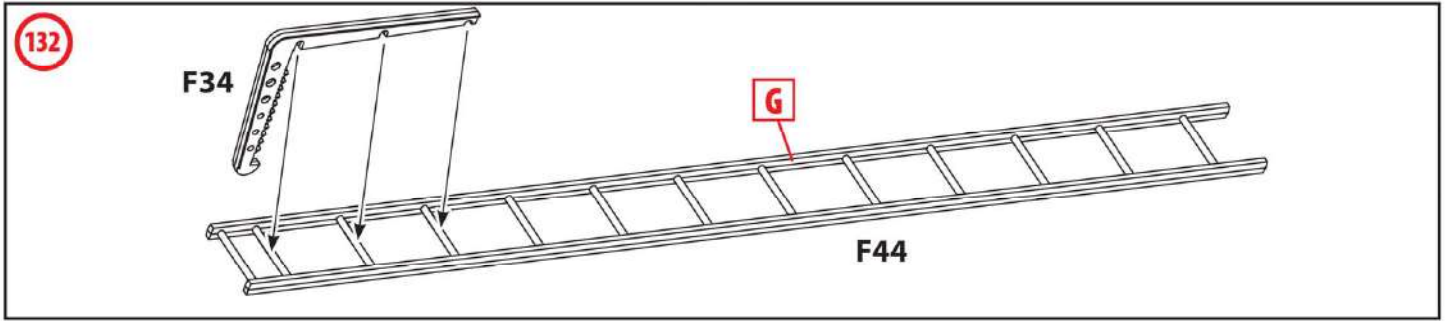

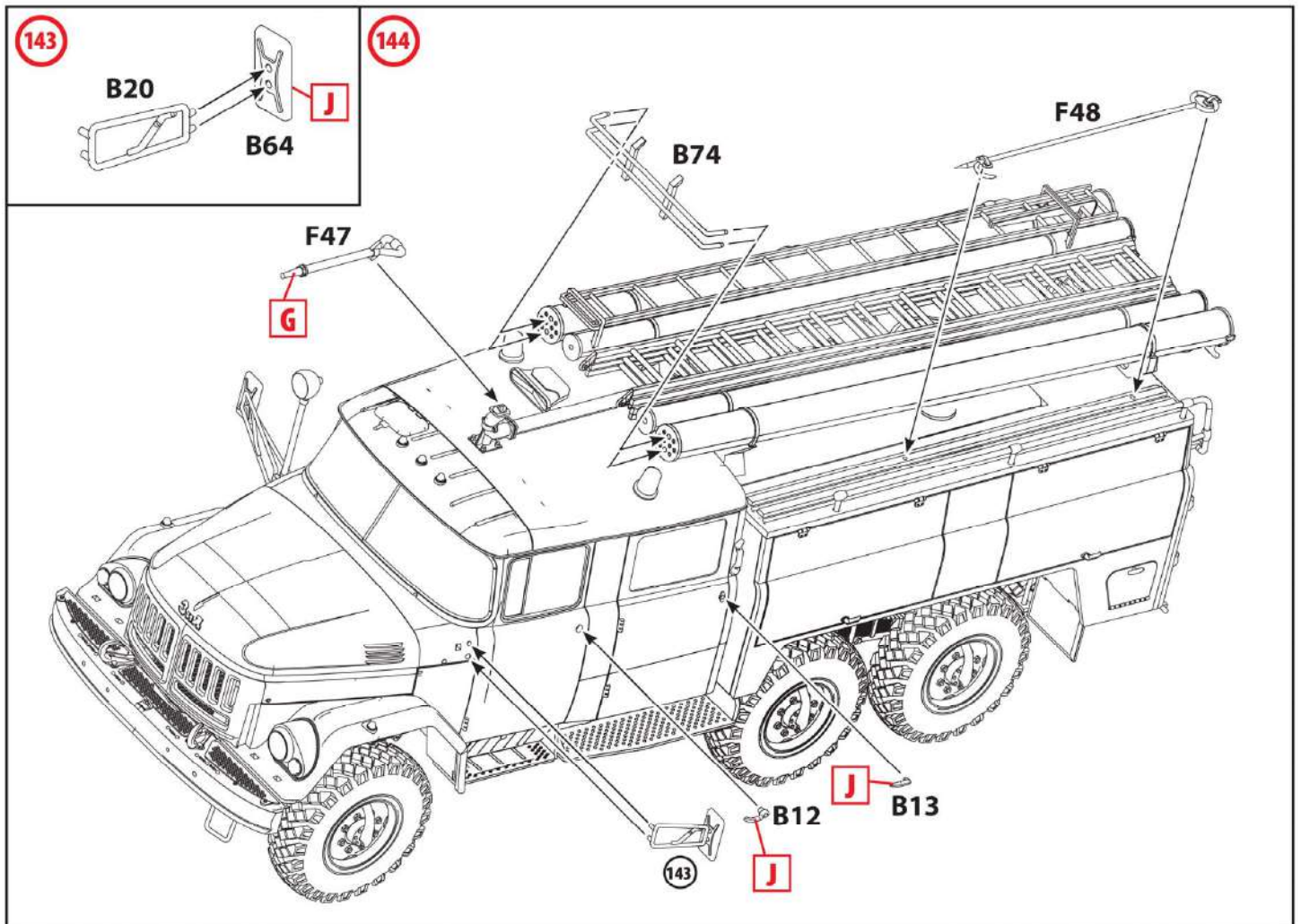
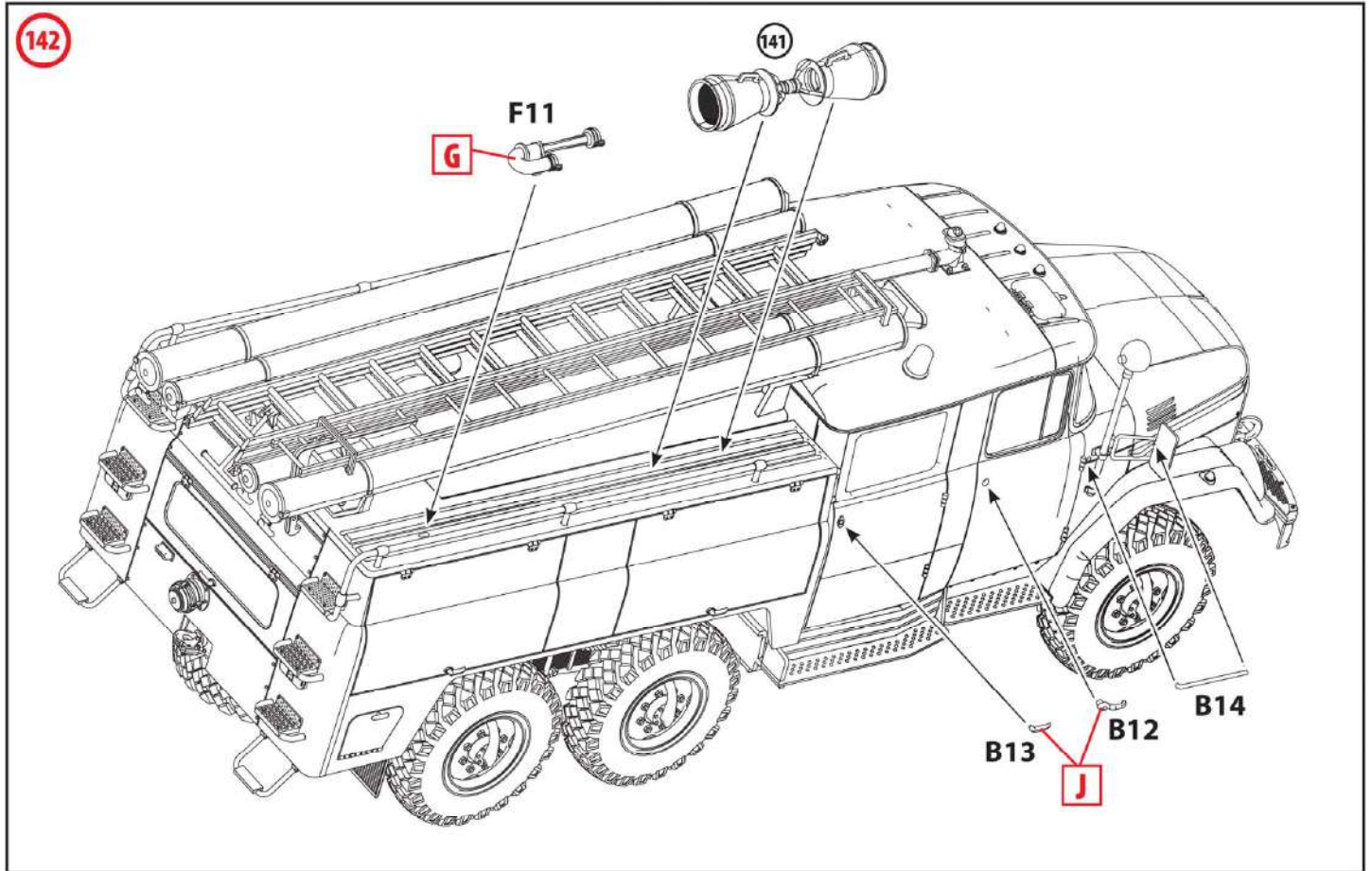

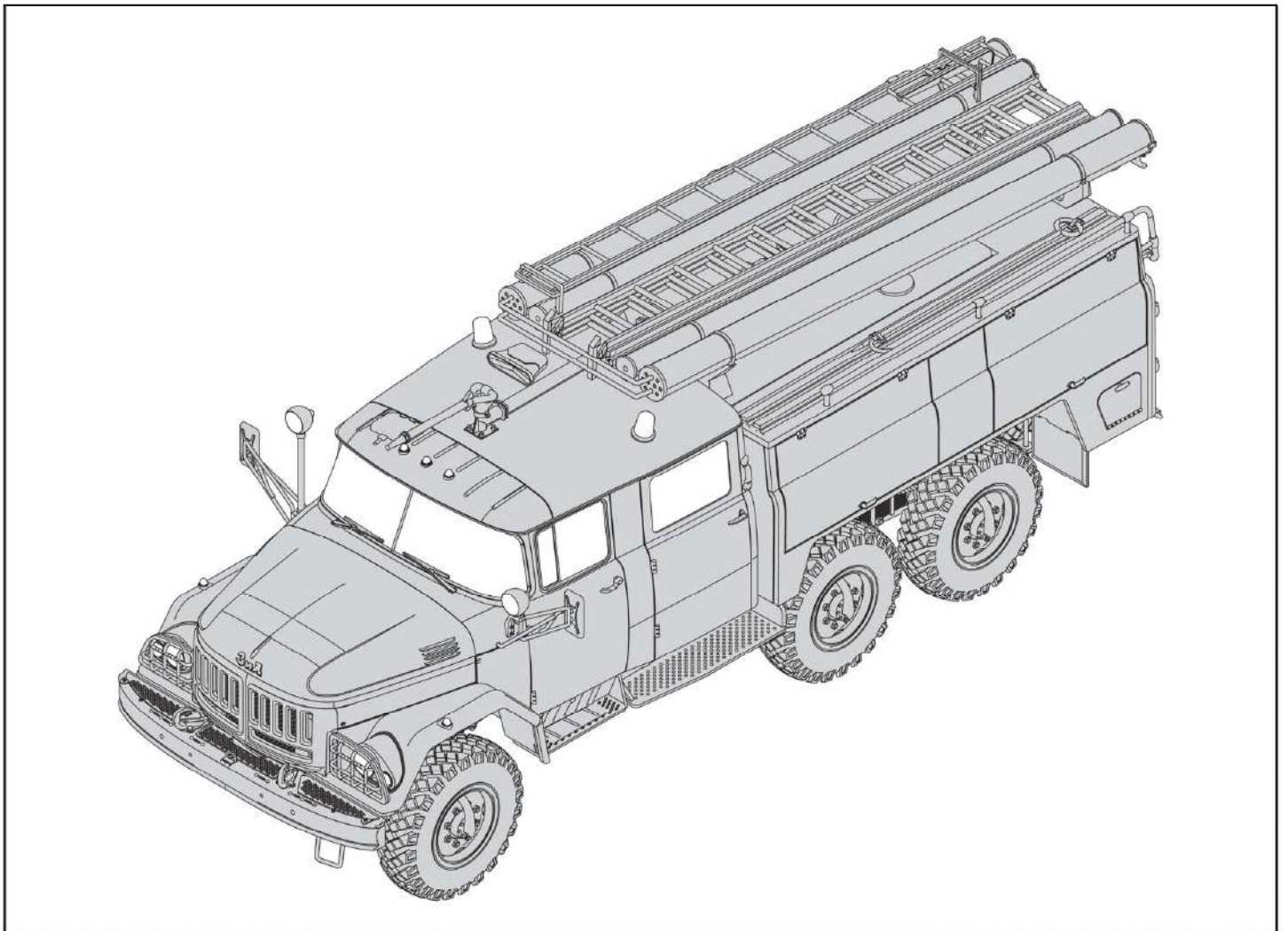
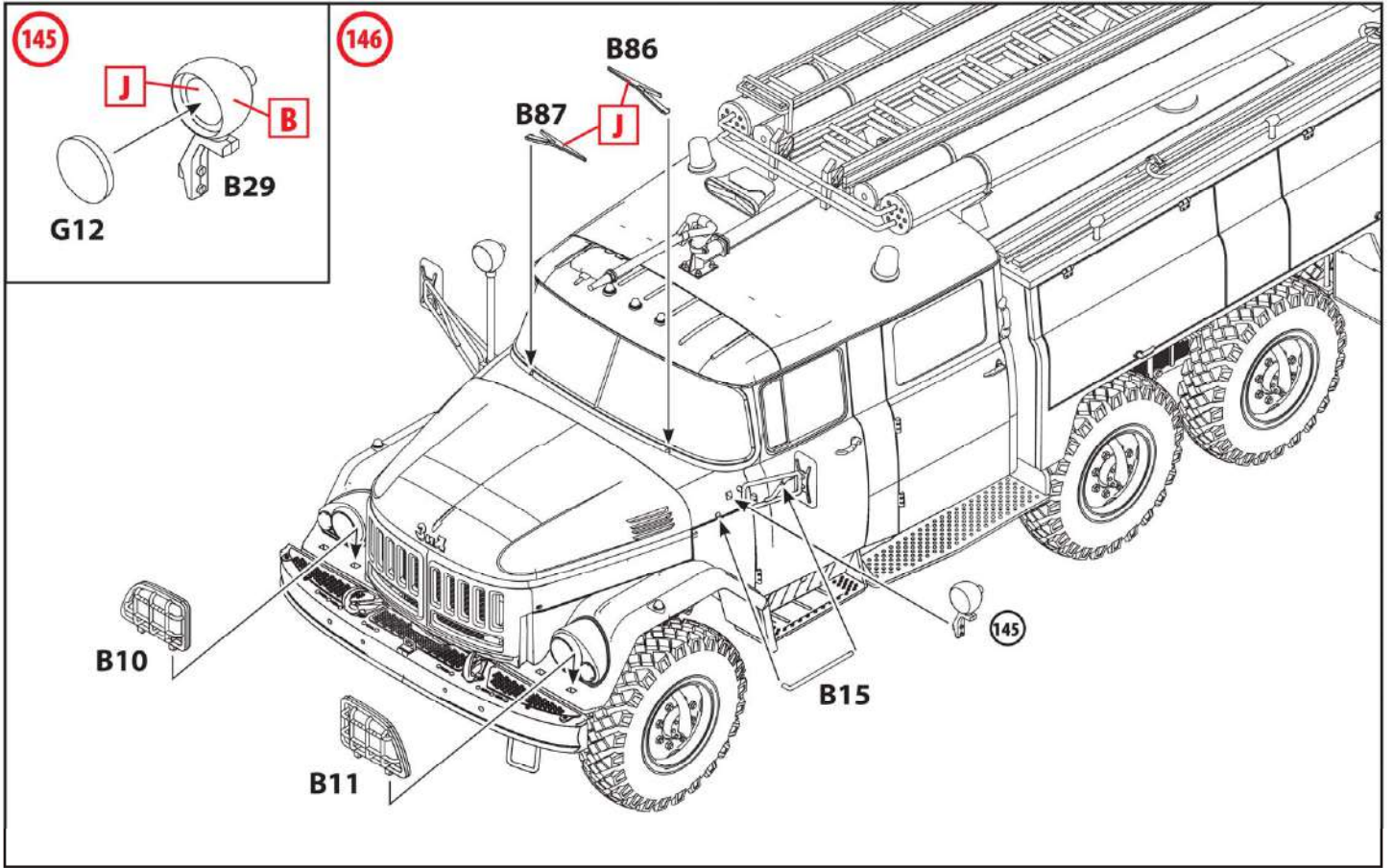

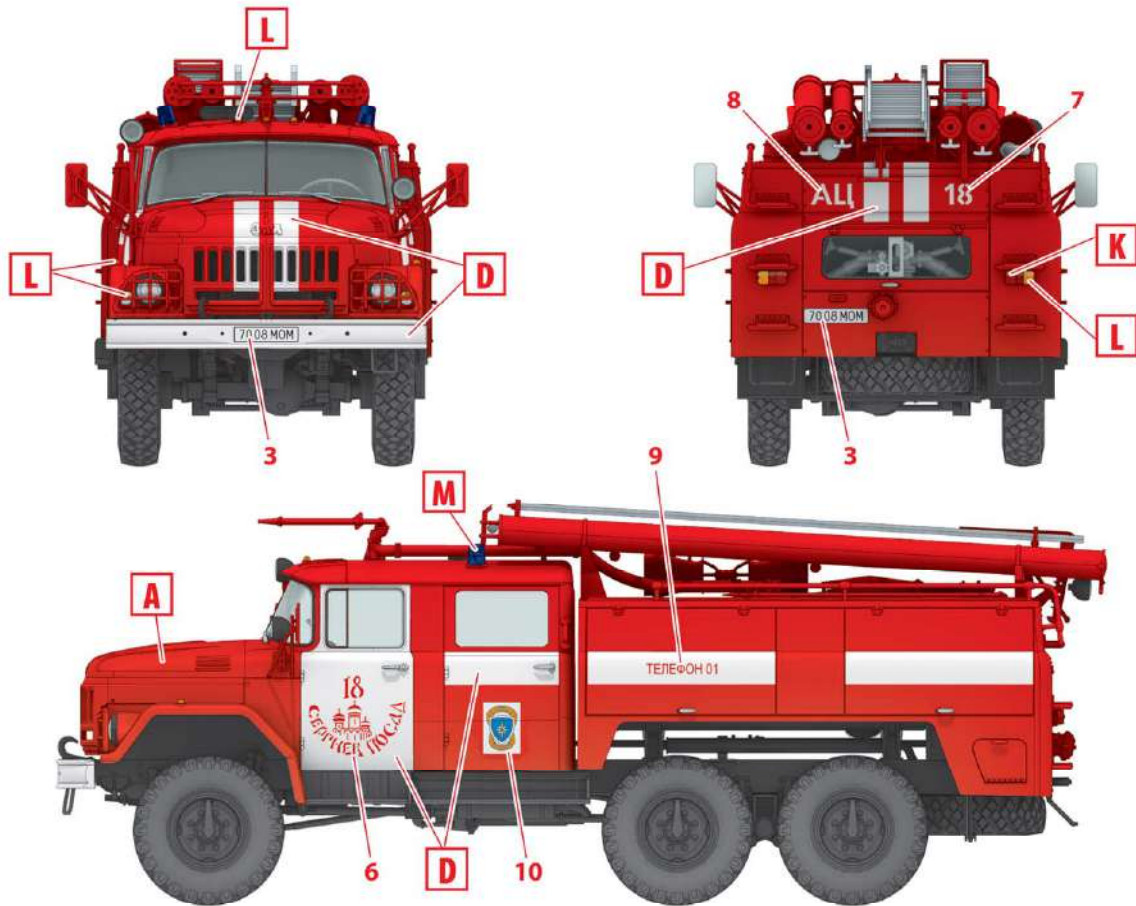

1. АЦ-40-137А, Сергиев Посад, 2000-е г.
AC-40-137A, Sergiev Posad, 2000s.

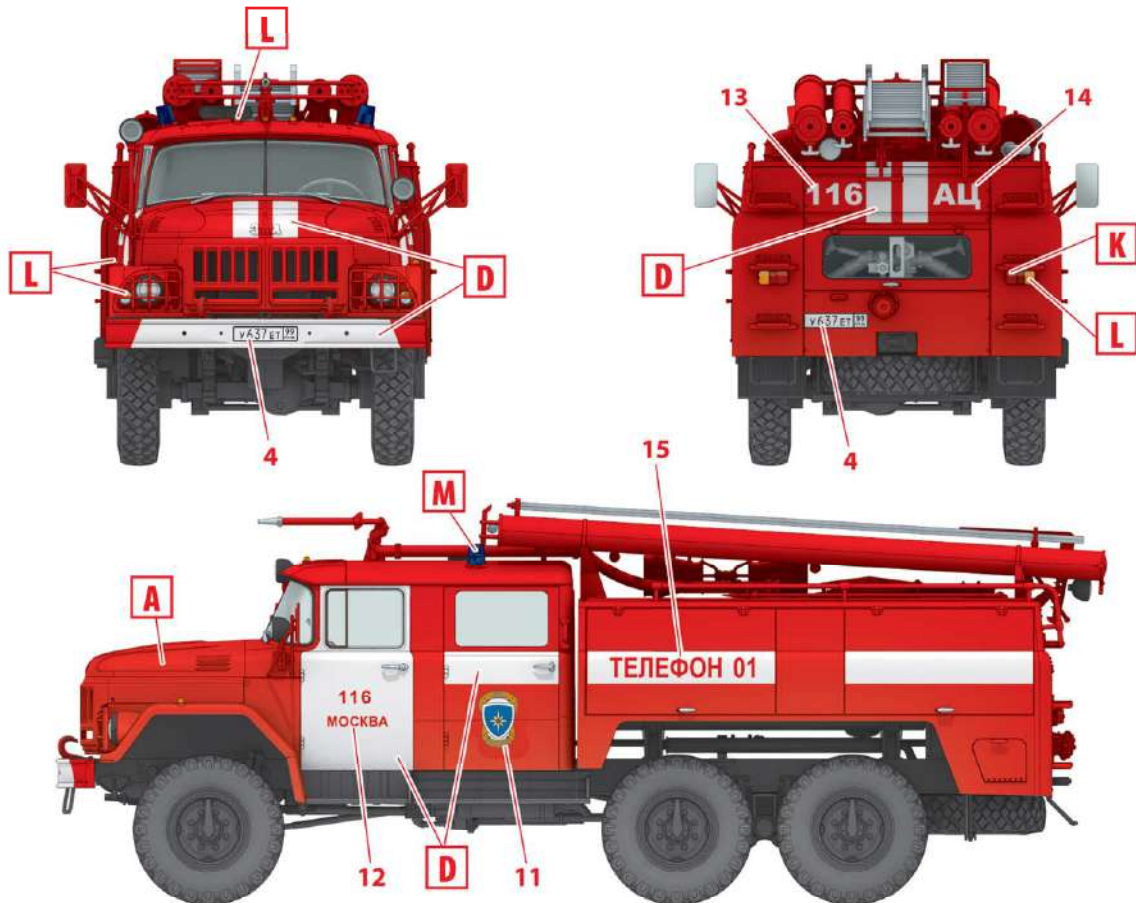

2. АЦ-40-137А, Москва, 2000-е г.
AC-40-137A, Moscow, 2000s.

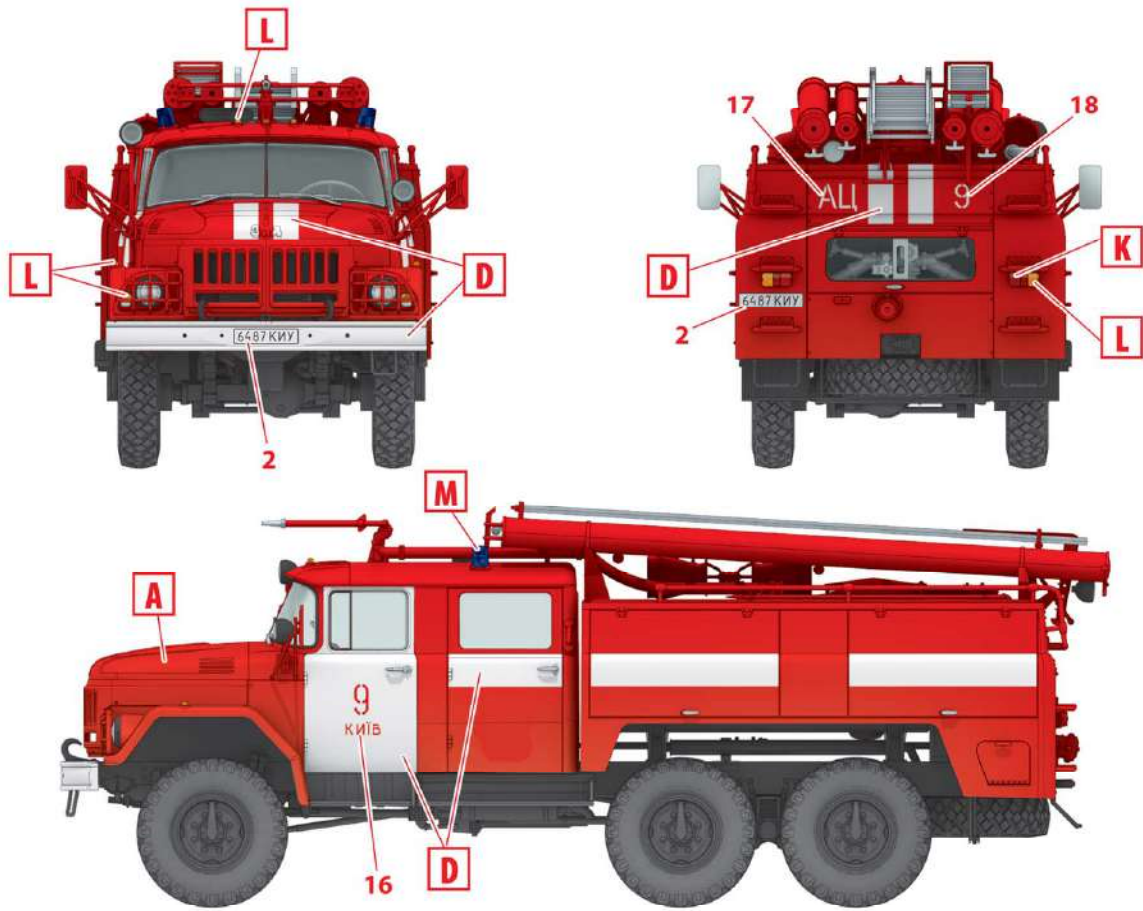

3. АЦ-40-137А, Киев, 2000-е г.
 АС-40-137А, Kiev, 2000s

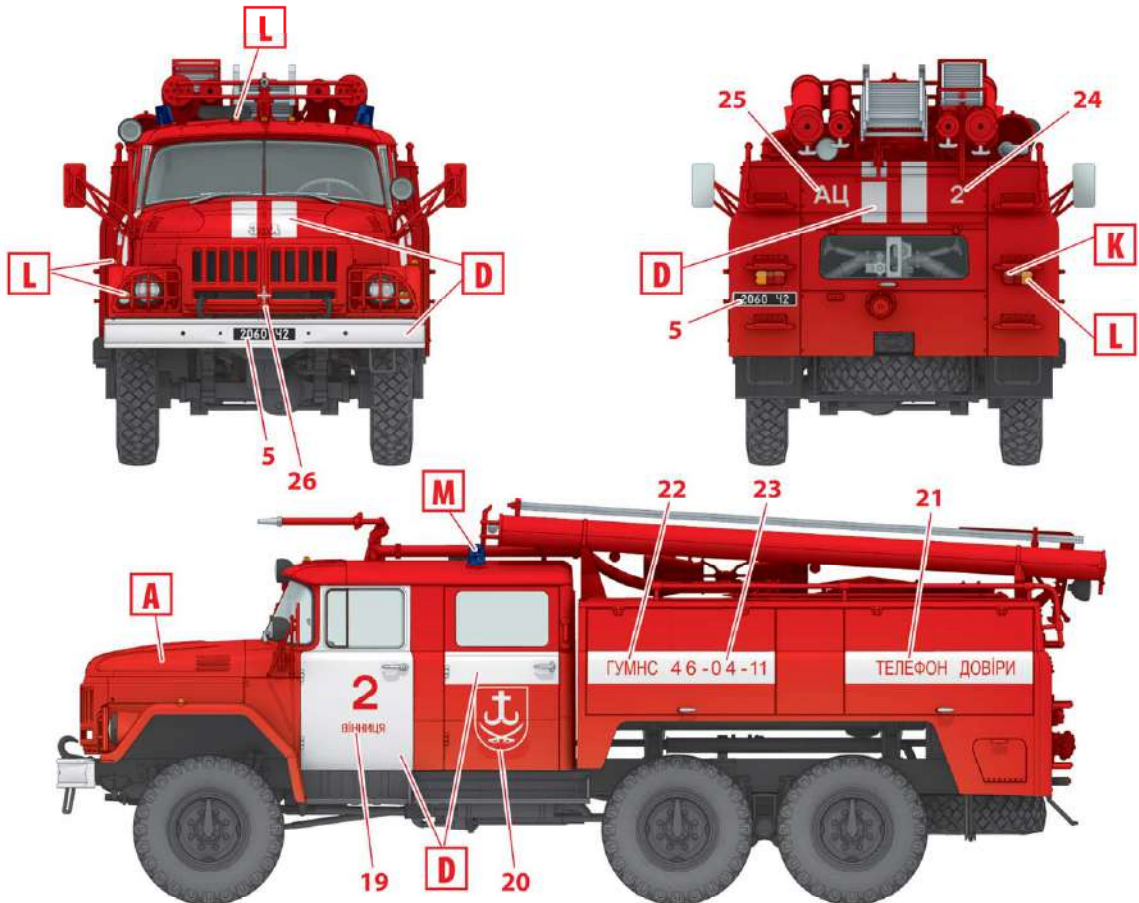

4. АЦ-40-137А, Винница, 2010-е г.
 АС-40-137А, Vinnytsia, 2010s.